Telephone—EV 3-4111
11.30 p.m. to 8 a.m.
Editorial EV 3-4509 or EV 3-8309
Circulation . . . . EV 3-0725
Sports . . . . . EV 3-7000

The Daily Colonist.

Vancouver Island's Leading Newspaper Since 1858

Forecast: Cloudy Clearing
(Details on Page 2)

No. 121—102nd YEAR | VICTORIA, BRITISH COLUMBIA, SUNDAY, MAY 1, 1960 | 10 CENTS DAILY 14 CENTS SUNDAY | 66 PAGES

May Day

Reds Rally Rant Today

From Tokyo To Moscow To Havana

By UPI

Communists and fellow-travellers from Moscow to Havana, from Peiping to Tokyo will celebrate May Day today with attacks on the United States and rocket-rattling boasts that Red might will prevail.

In every Communist capital, and in many that are not, rallies, parades and ceremonies were scheduled to demonstrate Red military might and Communism's sheer weight of numbers.

For the first time since 1957, the Soviet May Day parade in Red Square was expected to show off missiles and rockets to dignitaries who will include Western diplomats and military attaches. As many as 1,000,000 people will march in Red Square, rain or shine.

IN PEIPING

In Peiping, where Red Chinese denunciation of the United States waxed more vitriolic than usual during the South Korean political crisis, a monster rally was ordered. The theme, as in past years, will be "Down with Yankee imperialism."

Riots threatened in Tokyo where 80,000 leftists demonstrated last Tuesday against ratification of a new U.S.-Japanese mutual defence pact. Police feared more possible outbursts.

The May Day organizing committee predicted 500,000 persons would jam Meiji stadium at Tokyo.

ORDERED OUT

Fifteen thousand police were ordered out to protect the Diet building (parliament) and the stadium as well as other potential trouble spots.

Throughout Japan, an estimated 4,000,000 people were expected to parade and attend May Day rallies.

In Cuba, peasants from the interior streamed into Havana all day Saturday to attend a mass May Day rally under a hate-America slogan of "Yankee aggression."

An estimated 1,500,000 people were expected to attend the celebration called in support of Premier Fidel Castro and against the North American mainland.

World-Wide

Magnetism Fouls Up Messages

WASHINGTON (UPI) —A severe magnetic storm is plaguing world communications.

Edward Wiewara, a forecaster with the North Atlantic Radio Warning Service at Fort Belvoir, Virginia, said the storm will probably not let up until Monday.

Signals between North America and Europe are almost washed out. The Belgian post office says communications between the two continents is "very bad."

Forest Fire Runs Wild

PRINCE GEORGE (CP)—A forest fire raging out of control a half mile from the Hart Highway six miles northeast of here had spread to 400 acres of bushland by Saturday night and volunteer fire-fighting crews were preparing to go to the scene at 5 a.m. today.

State Medicine Series Subject

First all-out battle over state medicine in Canada is raging in Saskatchewan, stronghold of socialism where CCF Premier Douglas pledges such a program if he wins an election due soon. Probing series outlining his fight with doctors and other political parties begins today on Page 8.

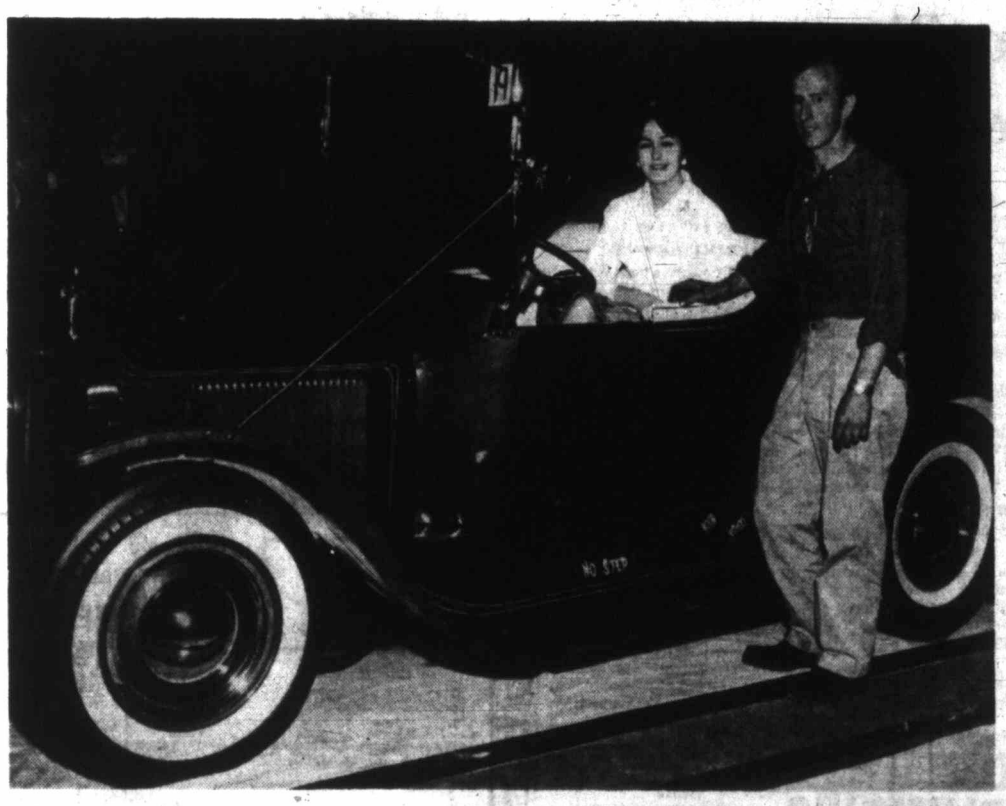

Model T Still Popular

Favorite car of more than 4,000 people attending Autorama to Jazz last night was "Mood Indigo," Model T worked over by Chester Sapala of Langford. Mrs. M. R. Greenfield of 232 Richmond tries thickly-upholstered modern seats for comfort, and high windshield for protection. Car's radiator shell is original highly-polished brass, but paintwork is 26 hand-rubbed coats of purple and blue lacquer. See Car Corner, Page 12. — (William Boucher photo.)

Every New Thought Went Up in Smoke!

Colonist reporter Terry Hammond, along with scores of other Victorians, is trying to kick the cigaret habit with the help of The Colonist's current series of articles by Arthur King. Hammond, a three-packs-a-day "addict," describes the "easy" first step of giving up before-breakfast smoking.

* * *

Cigaret Addict's Diary

* * *

By TERRY HAMMOND

If you are following the Colonist's "You CAN Stop Smoking" series and you have, like me, set the May 24 weekend for "Q-Day," then yesterday marked the start of your 21-day conditioning period.

(See today's "Stop Smoking" on Page 12.)

You have changed your brand of cigaret, you are gargling with the regularity and some of the sound effects of Old Faithful, and you are, or are supposed to be, foregoing smoking before breakfast and for one hour after each meal.

Maybe you found all this pretty easy.

FIRST DILEMMA

Personally, I found it pretty difficult.

First thing yesterday morning I was faced with having to reach some sort of agreement with myself over what constitutes smoking before breakfast.

I mean, where does "after dinner" end and "before breakfast" begin?

TIME FACTOR

I go to bed about 1 a.m. as a rule and so I suppose I smoke my first cigaret of the day shortly after, or even during, midnight.

Then I wake up and have a smoke between 4 and 5 a.m.

Yesterday I had to decide whether the 4 a.m. cigaret was a late one from the previous day, and hence a legitimate one, or a "before breakfast" one on the day in question, and hence forbidden.

EASY WAY OUT

Decisions like this at 4 a.m. not being my cup of tea, I reached a compromise and only smoked half a cigaret.

Then, suddenly, it was 6 a.m., when I usually have another cigaret.

I rolled over to go back to sleep. I didn't, though.

SEEDS OF DOUBT

I lay awake for two more hours wondering whether Arthur King knows what he is talking about and whether it might not really be better to die of lung cancer than old age.

Then I got up and gargled before breakfast, and right about here I would like to get it on the record that gargling will never take the place of smoking in a people's democracy.

EASY DOES IT!

After breakfast I started on the one-hour "fast" and if Arthur King found that fairly easy, then all I can say is I would like to see him try something a little more difficult—like climbing Everest on a lead pogo stick.

I tried thought repression—the business about thinking about something else instead of what you want to think about.

LOST HOUR

I thought about fishing, skiing, shooting, golf, and finally, in desperation, about Arthur King going up Everest on a lead pogo stick.

But each new thought process ended up much the same way—me putting down my fishing rod, taking a deep breath of fresh air and lighting a cigaret; putting down my ski poles and lighting a cigaret, or having a smoke at the 19th hole or in the duck blind; or even, Heaven help me, Arthur King putting aside his pogo stick, pushing his oxygen mask to one side and blowing pure cigaret smoke over the Tibetan monasteries five miles below.

I'LL BE BACK

Somehow, bolstered by the sweet aroma of nicotine during the "green light" hours of the day, I got through to last night.

I'll be back with you on Tuesday with more of a "cigaret addict's withdrawal symptoms—or the obituary to willpower."

Mice Bound For Space

PARIS (Reuters) — Mice will be shot more than 120 miles up over the Sahara soon as part of a French space research program, official sources said yesterday.

The mice will be sent up in capsules carried by the small single-stage rocket Veronique. The flight will be arranged to give the mice 1½ minutes in a "weightless" state.

Gluckman Somewhere In Pacific

HONOLULU (AP) — The coast guard exhausted its only clues Saturday and gave up efforts to find Peter Gluckman in the Hawaiian area.

The coast guard ended its active search for the flying California watchmaker after combing Hawaiian beaches and waters for two days by plane and ship.

Would-be rescuers were confronted with a vast stretch of the Pacific in which the veteran solo flier might have gone down. Officials had no idea where he might be.

Korea Purges Governors, Police Forces

SEOUL, Korea (AP)—South Korea purged police and provincial governors Saturday in the drive to tear down the totalitarian regime that grew up under ousted President Syngman Rhee.

Acting president Huh Chung's caretaker government accepted resignations from all the nine governors, who are appointed, and from 21 high officers of Rhee's discredited national police force.

Bayonets Used on Students

NATO Brass Runs Bang Into Trouble in Turkey

3,000 Youths Herded Into Detention Camps

ISTANBUL, Turkey (AP) — Western foreign ministers flew into Istanbul Saturday night for a NATO conference and ran head on into a Turkish crisis sparked by student protests against Premier Adnan Menderes' government.

About 100 students attempted to stage a demonstration at the Istanbul Hilton Hotel just as Secretary of State Christian A. Herter and British Foreign Secretary Selwyn Lloyd arrived there. Infantry troops standing guard around the hotel moved in quickly and dispersed the youths.

MORE ARRESTS

Mass arrests have been carried out by troops and police and about 3,000 students and youths were carted off at bayonet point to detention camps Saturday as Turkey's government sought to cope with the student unrest.

In another strong move, the government ordered a 24-hour curfew beginning at 4 a.m. Sunday and ending at 4 a.m. Monday. Night curfew restrictions already had been imposed.

DIPLOMATS EXEMPT

Exempted from the 24-hour order were the diplomats in Istanbul for the North Atlantic Treaty Organization meeting.

The official casualty total in the outbreaks in Istanbul and Ankara since Thursday has been given by the ministry of interior as one dead and about 15 injured. Unofficial counts have put the dead at six and the injured at more than 100.

Demonstrations against the authority of Menderes jangled this tense, dusty city again during the day. Bands of students roamed the city, waving national flags and chanting slogans of "freedom" and "Menderes resign."

NO WORD TO SAY

Pointedly, no western leader has had a word to say about the repeated disturbances by students, which flared Thursday into fighting and shooting. NATO officials were saying privately the troubles will be regarded by the alliance as an internal affair for Turkey. But Turkey's allies clearly were embarrassed.

Herter and Lloyd were among the early arrivals for the first conference of the 15-nation NATO alliance ever held under martial law.

2,000-Mile-an-Hour Airliners Foreseen

WASHINGTON (CP) — The United States House of Representatives Space Committee will hold hearings May 17 and 18 on the possibility of developing 2,000-mile-an-hour airliners.

Chairman Overton Brooks, in announcing the hearings, said France, England and Russia are working on such a plane.

And he asked: "If so, can the United States afford to lag behind?"

Present-day airliners crawl along at 600 miles-an-hour.

Summit Gambit

Grandstand Play By Khrushchev U.S. Prediction

WASHINGTON (AP)—U.S. officials think Soviet Premier Nikita Khrushchev probably will make some spectacular play in space or diplomacy in the next two weeks with the aim of strengthening his position at the Paris summit conference.

Preparations for the historic meeting enters the final phase this week. Khrushchev, President Eisenhower, French President Charles de Gaulle, and British Prime Minister Harold Macmillan will begin their talks in the French capital May 16.

PRIVACY FAVORED

All four of the principals are reported to favor a round of strictly private conversations in the first few days of the conference, which may last a week or more. This may increase the possibility of a spectacular move by Khrushchev in advance of the conference or at the outset, since his opportunity to manipulate the meeting for propaganda purposes would be limited during the private talks.

Since 1959 Lunik shots of which the moon hit was one, the Soviet Union has reported no feats in space probing, while the United States has put several satellites into the sky, including its recent weather eye.

Thus the time may be ripe for a new Soviet try, possibly a shot at Mars.

Royal Family Gathers

Title for Tony Topic Of Windsor Weekend

LONDON (UPI) — The Royal Family gathered at Windsor for the weekend yesterday to make a final decision on whether to confer a title on Antony Armstrong-Jones before his marriage next Friday to Princess Margaret in Westminster Abbey. (See also Page 12.)

Prince Philip, husband of Queen Elizabeth, who was a member of the Greek royal house, received the British title Duke of Edinburgh the night before his marriage in 1947. Royal circles believed a similar title was inevitable for Tony, although the 30-year-old commoner has been reported not interested in the slightest.

Meanwhile Jackie Chan, the actress who was a favorite model of Antony Armstrong-Jones in his photographic days, is reported to be on the guest list for his wedding to Princess Margaret next Friday.

Don't Miss

Chessman Prepares Final Plea
(Page 2)

* * *

$2,500,000 Target Likely for Varsity
(Page 3)

* * *

Croll Lobs Bomb At U.S. Business
(Page 6)

Never Wipe Out A-Arms—Monty
(Names in News, Page 7)

* * *

	Page
Bridge	25
Building	32
Comics	9
Crossword	30
Financial News	6
Garden Notes	9
Radio Programs	24
Social	18, 19, 20
Sport	10, 11
Television	23
Theatres	12, 13
Travel	15

King Fisherman Contest Starts Today!

—See Page 14

ALL ABOARD

With G. E. Mortimore

THERE is a green place at the entrance to Victoria, by Tillicum Road on the Trans-Canada Highway.

It's a small valley with grass, trees and the Colquitz River winding between leafy banks to Portage Inlet. Usually you can see horses grazing.

The green place looks as though it has always been there, and always will be. However, in recent times a warning of change has appeared, in the shape of a sign on a stand, saying: "22 acres of auto court sites for sale."

One day, if events are allowed to take their course, the sign will come down and the auto courts will go up. Work crews will sweep away the grass and trees and horses, enclose the river in a culvert, and lay blacktop.

They'll get rid of the untidy vegetation and make a real place of it. And one more victory will be scored for "progress"—whatever that means.

The Trans-Canada Highway entrance will then be just as ugly as the Douglas Street entrance. There will be no bothersome scenery to distract visitors' attention from the signs, stores and motels.

The city will chew up one more little stretch of countryside and spit it out in bright, square blotches of trade.

It would be nice to hope that city and Saanich municipal fathers had the sense to buy and hold the green place for future times. But I don't have that much respect for their vision.

They won't do it. Sacred profits and the holy mill-rate are certain to block their view.

* * *

However, it is wrong to say that businessmen are all greedy. The Royal Bank of Canada in its monthly letter for May has issued an eloquent plea for the conservation and use of our open spaces. Major H. Cuthbert Holmes drew it to my attention.

"Everyone has a life interest in conservation. For some, the stake is financial: Farmers, commercial fishermen and trappers depend upon conservation of their resources for their livelihood.

"For others, the reward is health and recreation. Both sorts of people are concerned about preservation of our open spaces, our parks, our woodlands, our mountains and our streams.

"Preservation of these is preservation of the basic resources of the earth which men and animals must have in order to live. Our physical environment governs our lives to an extent that demands thinking about.

"It is time to think more earnestly than we have in the past. The tendency of our machine civilization is to wipe out every trace of what was once primitive wilderness.

"Joseph Wood Krutch . . . says in his book The Great Chain of Life: 'If the earth is still livable and in many places still beautiful, that is chiefly because man's power to lay it waste has been limited. Up to now nature has been too large, to abundant and too resistant to be conquered.'

"And there is more truth than poetry in the remark by Havelock Ellis: 'The sun, moon and stars would have disappeared long ago if they had happened to be within reach of predatory human hands.'

"The wonders of the natural world, once destroyed, can never be replaced. It is our job . . . to maintain . . . balance between nature and the industrial age.

"The wise use of our limited resources means restraint of the few persons who through ignorance, folly or greed try to satisfy their desires at the expense of all the others."

* * *

It is heartening to hear such views expressed and quoted by the spokesman for such a staunch private-enterprise institution as a bank.

Private enterprise does not include the right to destroy all the wilderness and all the green places. There should be no licence under private enterprise, socialism, fascism or any other system, for a man to destroy land by letting it blow away or trickle down the rivers.

The land does not belong exclusively to the farmer, or the real estate promoter who gets title to it. The land also belongs to their grandchildren. The grandchildren can't speak for themselves yet. But they deserve a break.

The Weather

MAY 1, 1960

Cloudy, but clearing in the afternoon. Little change in temperature. Winds light, increasing to southwesterly 15 by noon. Monday outlook, mostly sunny.

Saturday's precipitation, nil. Sunshine, 6 hours, 42 minutes.

Recorded Temperatures
High.....56 Low.....45

Forecast Temperatures
High.....58 Low.....45
Sunrise....5.55 Sunset...8.29

East Coast of Vancouver Island—Cloudy, but clearing in the afternoon. Little change in temperature. Winds light, increasing to westerly 15 in the afternoon. Forecast high and low at Nanaimo, 62 and 40. Saturday's high and low, 62 and 36; precipitation, nil. Monday outlook, sunny with cloudy periods.

West Coast of Vancouver Island—Cloudy with sunny periods. Little change in temperature. Winds light. Forecast high and low at Estevan Point, 55 and 45. Monday outlook, cloudy with sunny periods.

TEMPERATURES

	Min.	Max.	Precip.
St. John's	31	44	--
Halifax	36	59	--
Montreal	38	72	--
Ottawa	43	65	--
Toronto	49	62	--
North Bay	40	60	.18
Port Arthur	30	45	--
Kenora	21	41	--
Winnipeg	25	41	Trace
Brandon	30	46	--
The Pas	24	38	Trace
Regina	21	57	--
Saskatoon	29	60	--
Prince Albert	21	56	--
North Battleford	28	62	--
Swift Current	30	56	--
Medicine Hat	27	70	--
Lethbridge	29	63	--
Calgary	35	64	--
Edmonton	34	64	--
Kimberley	30	68	--
Cranbrook	29	73	--
Kaslo	33	60	--
Kamloops	36	77	--
Penticton	35	74	--
Vancouver	53	61	--
Prince Rupert	43	56	--
Prince George	35	67	--
Whitehorse	30	61	--
Seattle	43	66	--
Portland	38	65	--
San Francisco	49	61	--
Los Angeles	51	65	--
Spokane	40	65	--
Chicago	44	64	.69
New York	50	62	--

TIDES AT VICTORIA
(Pacific Standard Time)

	Time H.M.	Ht. Ft.	Time H.M.	Ht. Ft.	Time H.M.	Ht. Ft.	Time H.M.	Ht. Ft.
May								
1	02.28	7.5	12.45	2.5	22.27	7.6	.....	.....
2	13.29	2.8	22.58	7.7	.....	.....	.....	.....
3	14.15	3.1	23.22	7.6	.....	.....	.....	.....
4	15.05	3.5	23.34	7.6	.....	.....	.....	.....

TIDES AT FULFORD HARBOUR
(Pacific Standard Time)

	Time H.M.	Ht. Ft.	Time H.M.	Ht. Ft.	Time H.M.	Ht. Ft.	Time H.M.	Ht. Ft.
May								
1	03.25	8.8	08.39	9.1	14.16	3.6	22.38	10.7
2	04.49	8.7	07.16	8.8	15.01	4.0	23.25	10.7
3	06.07	8.5	08.12	8.4	15.51	4.4	.....	.....
4	00.08	10.7	06.59	7.9	09.31	8.1	16.46	4.9

Monday's Events

"Air Force's B-X Program" is topic of Comox air station public relations officer at Victoria Gyro, Empress Hotel, noon. . . . YMCA coach Archie McKinnon will discuss "Athletes I Have Known" at Douglas Rotary, Holyrood House, 6 p.m. . . . Monthly meeting of Gordon Head Garden Club, Community Hall, 8 p.m.

1,200 Enter Canada

MONTREAL (UPI) — The Greek Line ship Arkadia docked here Saturday, bringing 1,200 newcomers to Canada.

About 800 came from Germany, at least half of these from West Berlin. Total of 300 plans to settle in B.C.

CHARLES CANNON
. . . no laborer, he

* * *

Cheque-Mated

Devious Dandy Pays the Piper For Lovely Life

NEW YORK (AP) — Life was just a bowl of cherries for Charles Gregory Cannon, a debonair dandy form Toronto.

Bad cheques and counterfeit credit cards were a magic wand that brought him the luxuries he savored — fine clothes, gourmet foods, sleek limousines, gracious motel living.

DISPLEASED

But alas, they handed him the bill Friday—7½ years in prison.

Cannon's displeasure was manifest. Adjusting his pince-nez, he chided Judge Charles Metzger in aggrieved tones:

"These activities were basically to support myself while trying to obtain employment suitable for me. I am not a laborer."

Cannon's quest for suitable employment has been sporadic, interrupted by prison stretches taking up nine of his last 11 years. But between terms, it was a full and satisfying life.

LATE GUEST

Last November, he broke out of jail in Miami, where the state had installed him as its guest for a year for using a fake credit card.

Off again in pursuit of a suitable station in life, the 35-year-old Cannon equipped himself with such do-it-yourself devices as a printing press, cheque-writing machine, engraving tools and other sundry aids.

He roamed from Florida to Canada. What his credit cards couldn't provide, his phoney cheques did. His exquisite tastes ran to the $10,000-a month level.

Not a man to hoard his pride of achievement, Cannon once phoned a credit card company and offered them a modest wager — payable, presumably, by cheque.

He would fake one of their cards and use it without detection for at least three months.

The credit representative declined.

But all good things come to an end. Cannon's ended March 17 in a $45-a-day suite at the Hotel Beverly, in the discreet East 50s of Manhattan.

HELLO, THERE

The FBI dropped in. Flicking a speck of lint from the lapel of his immaculate blue jacket, Cannon went along quietly as a gentleman should, pleaded guilty to forgery of $35,000.

It was that or be returned to Florida—and this is hardly the season for Florida.

With Glasses!

Watch For Comet

Clear skies in the next five days will give Vancouver Island residents an opportunity to see a new comet flashing through the northern sky —but only if they heed advice to use binoculars.

A spokesman for the Dominion Astrophysical Observatory on Little Saanich Mountain said the comet has appeared on schedule as a "hazy patch of light" in the northern sky. But it is "five to six times fainter" than predicted.

'CHARACTERLESS'

Officials described it as "rather characterless" with no nucleus to speak of and no tail.

Advising use of binoculars as an aid, observatory officials said the comet should be "easily" seen on a clear night. Seen through binoculars a star has "sharp points" while the comet will appear as a patch of hazy light.

'FOUND' 1959

Comet Burnham, discovered Dec. 30, 1959, by scientist Robert Burnham Jr. at Lowell Oberservatory, Flagstaff, Arizona. First predictions said it would be bright enough to be easily seen with the naked eye.

New Road By Fall?

Saanich MLA John Tisdalle said last night he hopes to have a government report on the feasibility of extending West Saanich Road to the Trans-Canada Highway by the fall.

He suggested the project during the recent session of the provincial legislature. Development of the road would provide a direct route to the Trans-Canada Highway from the Saanich peninsula without having to go through Victoria, he said at the time.

"I know there will be no work this year," he said last night. "There wasn't time to put it in the budget."

Brigitte Joins Protests

LONDON (AP) — West Europe sent up a chorus of protest Saturday against the imminent execution of Caryl Chessman.

Brigitte Bardot, Charles Humez, Alphonse Halimi were among big names from sport and show business who signed a French petition calling for a last-minute act of clemency.

In Rome the rejection of Chessman's appeal by the California Supreme Court took front page play alongside Italy's government crisis.

Chessman Prepares Last Plea To Escape Death Tomorrow

SAN FRANCISCO (AP) —Caryl Chessman's attorney petitioned anew for his life Saturday before a court not scheduled to meet until two hours before the convict-author is due to die in the San Quentin prison gas chamber Monday. The convict himself prepared the petition.

Chessman, meanwhile, held a "farewell" press conference in prison, and said he could prove he was innocent of the sex perversion crimes which brought him two death sentences 12 years ago.

NEW PETITION

A new petition for a writ of habeas corpus and a stay of execution was filed before the state supreme court at 3 p.m. Saturday by attorney George T. Davis. Even before Davis showed up, the court clerk said in anticipation of the action that the court would not be in session until 8 a.m. Pacific daylight time Monday. The execution hour is 10 a.m.

PRIME SUSPECT

Chessman asked that his execution be delayed until the attorney-general can complete an investigation of Charles S. Terrenova, described in the petition as the man who always has been the prime suspect in the red light bandit crimes.

The petition also said William Woodfield, Argosy magazine writer, had given the attorney-general the names of three men who could verify that Chessman was not the Los Angeles red light bandit.

These men were named as Paul R. Judd, David H. Knoles and William Wamper.

The names were supplied the attorney-general for checking in the investigation of Terrenova. Terrenova has been a California parole fugitive since 1955. He was at large in Los Angeles during the period of the Red Light Bandit operations in 1948 and was jailed there in April, 1948.

The "Red Light Bandit" term springs from the fact the abused women were found in cars in darkened lanes by a man who flashed a red light in their faces, presumably to give the impression he was a policeman.

The petition also charged that Los Angeles detective Donald Grant perjured himself in testifying he did not meet Chessman after his arrest in January, 1948, and before he was questioned by Officer Colin C. Forbes.

The petition claimed a witness will testify Grant told him he had "beat the hell out of" Chessman.

Another charge against Grant was that he removed a $500 roll of money from Chessman after his arrest whereas police reported taking $150 from the prisoner.

LONDON — Canada's External Affairs Minister Green left by air for Istanbul to attend an important pre-summit NATO meeting.

Immigrant

Jailed Months Before Charge

VANCOUVER (CP) — Harrison Jesse Speed Jr., 19, yesterday said he was held in prison for two months before he was brought before a court.

He pleaded guilty to charges of entering Canada with misleading documents and lying at an immigration department inquiry.

Speed told Magistrate Lorne Jackson he was arrested here in early March and held on immigration department orders, not knowing whether he would be deported or charged with an offence.

Prosecutor A. T. McMaster said in an interview later Speed was unable to produce a birth certificate, forcing Canadian and United States officials to check out his claims of birth right.

He said in court Speed entered Canada by passing himself off as a former American sailor from Louisiana.

Speed admitted serving a nine-month jail term and then being banned from Canada about a year ago. He will be sentenced Monday. Mr. McMaster asked for a maximum sentence of six months and a fine of $500.

By B. S. H. Tye

WONDERFUL

The above word came to mind when I was thinking of our latest Hearing Aids and Hearing Glasses. They really are wonderful.

Twenty-one years ago, when we started the Victoria Hearing-Aid Company, we thought the hearing aids were wonderful too; but at one time so was the Model T Ford and before that the Horse and Buggy. Time Marches On.

Come to the office for a free test and realize for yourself the wonderful improvement in our hearing aids and how much help they can provide. If you are not able to call at the office I will be pleased to call on you by appointment.

Closed Saturdays

VICTORIA HEARING AID CO.
B. S. H. TYE
Founded 1938
(Owned and operated by Hard-of-Hearing people with over 30 years experience)
209 YARROW BLDG.
625 FORT STREET

NEW SHIPMENT
BLAZERS
Navy, white and red, smartly tailored, fully lined.
Suits, Skirts, Sweaters, Leather and Suede Jackets.
Frosty White Camel Hair and Wool
SUMMER COATS
The coat for which the Piccadilly Shoppe is famous. Petite, tailored and tall. A must for your wardrobe.
$49.50
Piccadilly Shoppe
"Where You Always Get the Best for Less"
1017 Government St. (Corner Fort) EV 4-7332

complete service
EXPERT PLUMBING
B.A. Distributors "SOLAR HEAT" FUEL OIL
AIRCO AUTOMATIC HEAT
New Installations and Repairs
Oil Burners - Gas Fitters - Water Heaters — Call Now!
BALLAM-RAWLINGS LTD.
Complete Plumbing, Heating and Furnace Oil Service
2657 Douglas St., at the Roundabout Call EV 4-1641

OPENING
MAY 2nd
HARBOUR MARINE
B.C. Yacht Brokers Ltd.
Featuring . . .
REINELL BOATS
For sea-going family enjoyment and comfort the Reinell's 1960 fiberglas fleet offers a wide variety of features for fulfilment of every boatman's dreams.
STARCRAFT BOATS
The outstanding fleet of Vancouver-made, Starcraft boats brings luxurious boating at a low cost. Several models to choose from.
RATSEY & LAPTHORN SAILS
We are the exclusive Western Canada distributors for Ratsey and Lapthorn sails. Known the world over by every sailing-man as being the very best.
PLUS . . . MARINE
★ HARDWARE ★ ACCESSORIES
★ SPECIALTY ITEMS
HARBOUR MARINE
B.C. Yacht Brokers Ltd.
39 Songhees Rd. (Free Parking) By the Underpass on Esquimalt Road EV 6-3494

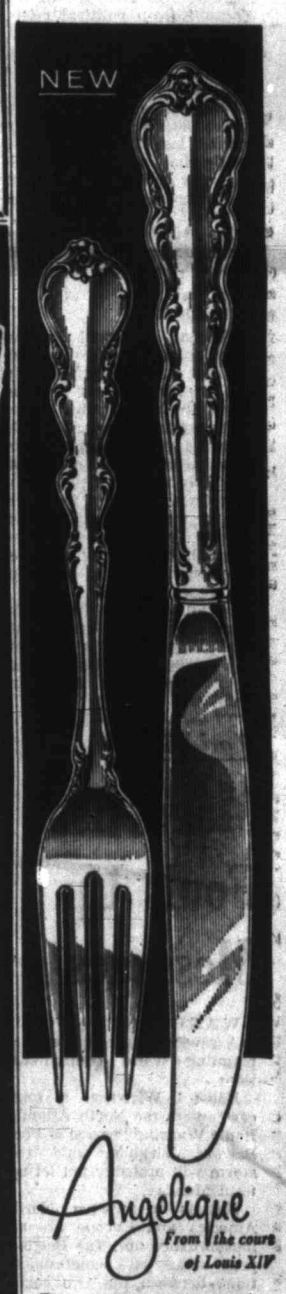

INTERNATIONAL STERLING
. . . loveliest, by design
Debut of new elegance in an exciting romantic pattern . . . all in the most precious Sterling Silver for today, tomorrow and forever! See Angelique now.
Five piece place setting, $29.50.
Ask about our savings on Basic Sets
Introductory Special! only COFFEE SPOON .99
LITTLE & TAYLOR
1209 Douglas Street
(Scollard Building)
Phone EV 5-4431

MALAYA'S RAHMAN

BRITAIN'S MACMILLAN

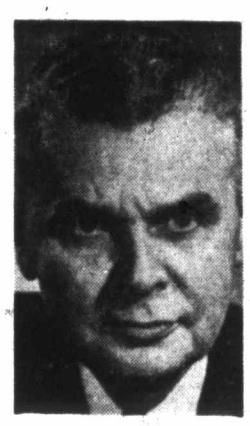
CANADA'S DIEFENBAKER

AUSTRALIA'S MENZIES

PAKISTAN'S AYUB KHAN

NEW ZEALAND'S NASH

INDIA'S NEHRU

GHANA'S NKRUMAH

Premiers Gather

Apartheid Issue

Commonwealth Crisis Near

LONDON (UPI) — Leaders of the multi-racial British Commonwealth have arrived for a meeting under the threat of a major split over South Africa's bloody race conflict.

Government sources said Prime Minister Macmillan is working strenuously behind the scenes to prevent the dissension from erupting into a damaging clash.

The ninth Commonwealth prime ministers' conference since the Second World War, opening Tuesday, is to last 11 days and is the first since mid-1957.

Eleven nations will participate. Britain, Canada, Australia, New Zealand, India, Ghana, Malaya and the federation of Rhodesia and Nyasaland will be represented by their prime ministers. Pakistan has sent President Mohammed Ayub Khan.

South Africa is being represented by Minister of External Affairs Eric Louw and Ceylon by its justice minister.

Designed primarily as an informal "family discussion" among leaders of 660,000,000 people of many races, colors and religions, it is overshadowed by the "apartheid" crisis in South Africa, which has inflamed opinion throughout the Commonwealth.

Malaya's Prime Minister Tunku Abdul Rahman, who has said publicly he would like to see South Africa kicked out of the Commonwealth, will try to get apartheid put formally on the conference agenda.

Pakistan's Ayub Khan denounced South Africa's racial policy as "ruinous, dangerous and suicidal" and said he favored discussing it, providing it did not aggravate the situation. India's Nehru agreed.

Ceylon's Sen. Edmund Cooray and Ghana's Prime Minister Kwame Nkrumah backed the Malayan's stand.

But Prime Ministers Diefenbaker of Canada, Menzies of Australia, Nash of New Zealand and Sir Roy Welensky of Rhodesia and Nyasaland vigorously opposed any move to put the issue on the agenda. Diefenbaker said collective condemnation of South Africa could "end the whole conception of the Commonwealth."

In this Diefenbaker and the others were strongly supported by Macmillan, who wants to keep apartheid off the agenda while leaving the leaders free to discuss it privately outside the conference room.

Republic, Nkrumah Win Vote in Ghana

ACCRA, Ghana (Reuters) — President-elect Kwame Nhrumah left by air Saturday for London, where he will formally announce Ghana's desire to stay in the Commonwealth when it becomes a republic soon.

Nkrumah, Ghana's prime minister under the outgoing governmental setup, will inform the Commonwealth prime ministers' conference of his victory in the just-completed plebiscite here.

Unofficial but near-final returns here showed a 7-to-1 vote in favor of making Ghana a republic and a big win for Nhrumah as president under the new set-up.

Nkrumah, whose Convention People's Party backed the constitutional change, scored a 9-to-1 win over Joseph B. Danquah, his sole opponent in the presidential contest. Danquah's opposition United Party opposed the republic proposal.

'African Curtain' Rules Newsmen

BLOEMFONTEIN, South Africa (Reuters)—Journalists are forcibly prevented from performing their professional duties in South Africa by intimidation comparable to that in Iron Curtain countries, the South African Society of Journalists' president, Hendrik Wannenberg, says.

Behind this "gathering storm," the press witnessed "a neurotic sensitivity" on the part of the government to critical comment and reporting by an independent press, he said.

Referring to the case of Norman Phillips, foreign editor of The Toronto Star, who was detained under the emergency regulations and later released, Wanenberg said the government by its action had made it known throughout the free world that "South Africa is that type of country where a press cable is not safe in the hands of post office officials entrusted with it and where a critical foreign correspondent runs a risk of being jailed.

$2,500,000 for University Likely by End of Five Years

Campaign manager R. B. Wilson last night was confident the Victoria University building fund will reach its $2,500,000 goal before the books are finally closed at the end of five years.

The chairman spoke as the campaign proper was closed off. Officials said the grand total, swelled by contributions from school teachers, deputy ministers, civil servants and other employee groups, will be announced when the drive executive committee meets Monday at 4 p.m.

EXTREMELY GOOD

"Everything looks extremely good," said Mr. Wilson, "and I think Victorians can feel justifiably proud of their magnificent response to our appeal."

Fund officials said yesterday the grand total is expected to go over $1,500,000 when the announcement is made Monday. The committee has decided the next month will be devoted to "mop-up" operations for the drive.

RAISE SIGHTS

Mr. Wilson said: "We set out at first to raise $1,500,000 but when challenged to raise our sights to $2,500,000 we did so and we feel reasonably sure that we will reach that total before we have to request the government for the final $500,000."

Premier Bennett earlier pledged the B.C. government would match every dollar raised up to $2,500,000 with payments spread over five years.

School teachers have completed their canvass and collected $54,000. The civil service canvass is not finished but so far the returns show $25,000 contributed.

The provincial deputy ministers have subscribed $6,725.

TOTAL CLIMBING

Employee division total is climbing as more firms announce contributions. Employees of T. Eaton Co. contributed $10,000 and Hudson's Bay Co. staff gave $6,340. Employees of New Method Laundry chipped in with $1,634 while management of this firm gave $2,000.

Returns from one third of the cards handled by the residential canvass show $15,000 already subscribed and the remaining cards are expected to boost this total to $45,000.

Further donations of $6,650 were received from doctors and dentists have turned in another $4,400, to be added to previous totals in these divisions.

FAMOUS PARK

New York City's Central Park covers 840 acres of choice real estate in Manhattan.

Speculation on Flier's Fate Recalls 1937 Earhart Mystery

HONOLULU (UPI) — The disappearance of trans-Pacific aviator Peter Gluckmann could spawn a generation of speculation and lore.

For it is 23 years since the most celebrated aviation disappearance of them all took place—the unsolved Amelia Earhart mystery of 1937.

Islanders still discuss Miss Earhart's case and have noted its similarities to Gluckmann's disappearance.

Imaginative explanations are still cropping up about Miss Earhart. One hardy perennial —recently revived—was that security-conscious Japanese thought Miss Earhart was snooping in their mandated islands and executed her.

TOTAL ECLIPSE

In the present international situation, total eclipse of Gluckmann after take-off from Tokyo could breed rumors that the Russians shot him down off Hokkaido or Diomede.

Although the Gluckmann and Earhart cases were 23 years apart in aircraft and instrument engineering, they have other things in common.

Their planes were about the same size and they appear to have had similar problems.

Similarity Seen In Cases

Miss Earhart was on the next-to-last leg of a round-the-world flight when she disappeared. She had flown successfully some 22,000 miles from Miami to Lae, New Guinea.

On July 2, 1937, she headed for Howland Island, a tiny barren strip in mid-Pacific. She never was heard from again.

Her Vega monoplane weighed 5,800 pounds, carried 520 gallons of gas and was capable of 160 m.p.h. Its range was a maximum of 3,000 miles.

Gluckmann's Beechcraft Bonanza monoplane weighed 6,200 pounds loaded, carried 570 gallons of gas and cruised between 100 and 160 m.p.h. Modern engineering and fuel improvements gave the Bonanza an 8,000-mile range.

Like Gluckmann, Miss Earhart developed radio problems shortly before the end.

"We are circling, but cannot hear you," she radioed the Coast Guard in one of her last messages.

Gluckmann apparently had similar trouble when last heard by the Coast Guard. He was reported to be trying to raise an ocean station, but the Coast Guard radio was unable to get through to answer him.

PORT ALBERNI—H. D. Clark, secretary of the Vancouver area flying saucer club, will attempt to answer the question "are flying saucers real," when he lectures here in Barclay Hotel at 8 p.m. Friday.

Other questions to be discussed by Mr. Clark are "are we being visited by beings from other worlds and why are they visiting our planet?"

GERMAN PHYSICIST

The first Nobel prize in physics was awarded Wilhelm Roentgen for his discovery of the Roentgen ray, or X-ray.

CFAX Sold To Parrett

Saanich Broadcasting Co. Ltd. yesterday announced the sale of controlling interest in radio station CFAX to station manager Roy V. Parrett of Victoria.

Formerly one-third owner of CFAX, Mr. Parrett has purchased 60 per cent of the common stock of the Saanich Broadcasting Co. Ltd., operators of the local station. Transfer of the shares is subject to approval of the Board of Broadcast Governors.

CFAX has plans for a frequency-modulation station in 1961, a spokesman said, to operate on a day and night basis and supplement the present service.

MONDAY EYE-★★★ OPENERS

Terrific Values at Standard

HOLLYWOOD BED
Standard 3 ft. 3 in. size, Spring-Filled Mattress and matching Box Spring on 6 legs! SPECIAL 39.98

CHILD'S CRIB
Large size with full-panel ends, decal decorated with teething rail, drop-side and adjustable posture board. SPECIAL 27.88

HOBNAIL BEDSPREAD
New lint-free Hobnail Bedspreads in single and double size, with fringed sides and ends. Washable, in blue, white, red, chartreuse and turquoise. SPECIAL 6.99

HALL AND STAIR CARPET
Axminster Weave in tone-on-tone and Oriental designs. In 7 patterns and colors, a wonderful special value. SPECIAL, yd. 4.95

7-pce. METAL DINETTE SUITE
36x48x60-inch extension table with 6 chairs, in attractive black and brass style with warm, yellow arborite top and matching chairs. 7 pieces. SPECIAL 69.00

AUTOMATIC WASHER
It's a FRIGIDAIRE, with famous 3-ring agitator, this washer is rated FIRST in Consumer's Report. SPECIAL 239.00
Matching Dryer 179.00

CAPE COD CHAIR
In weather-resistant cedar, it's strongly made and all ready to be painted your own favorite colors. SPECIAL 3.98

BULLET TRILIGHT
Brass Trilight with walnut insert, 100/200/300 socket, fern fiberglas shade with brass trim. Note: No bulbs at this special price. Reg. 32.95. SPECIAL 18.88

FOOTSTOOL-HASSOCK
Square, footstool-type hassock with air-foam cushion. Stands 13 inches high, with washable plastic material, walnut legs. Reg. 12.95. SPECIAL 7.49

Free Parking
737 Yates
EV 2-5111
Standard FURNITURE
DENNYS OF VICTORIA

Newspaper Advertising Stimulates Buying

McDowell's FUEL KIDS

Yes, a cosier, more, comfortable home is "in the bag" for YOU when you heat with Standard Heating Oil. Call us today to place your order.

McDowell
STANDARD
1000 DOUGLAS ST. EV.3-4138

Hear More Sounds!
ZENITH's Extended Range HIGH FIDELITY HEARING AID
FAITHFULLY AMPLIFIES
The whispered sounds you miss with many hearing aids
Come in or call for a 30 second test
EMES ELECTRIC
1122 Blanshard EV 2-0421
"LIVING SOUND" HEARING AID

FOR THE BEST SERVICE IN

- REAL ESTATE
- INSURANCE
- MORTGAGES
- RENTALS
- PROPERTY MANAGEMENT

Consult
Ker and Stephenson LIMITED
Head Office: 900 Government Street EV 5-3411
Oak Bay Branch: 2015 Cadboro Bay Road EV 5-3411
24-Hour Service

Self-Medication Is Dangerous

THE HUMAN BODY is the most complicated mechanism ever created. Not all of its processes are thoroughly understood even by those who devote their lives to a study of them. It is not surprising, therefore, that persons without medical training who attempt to diagnose and prescribe for their own serious ills often do themselves irreparable damage. Have respect for your body. You can never get another. When illness comes, consult a physician. He is a specialist in his line, just as we are in the business of filling his prescriptions.

McGill & Orme LIMITED
PRESCRIPTION CHEMISTS
FORT AT BROAD DOUGLAS AT VIEW MEDICAL ARTS BLDG.
EV-4-1196 EV-4-2222 EV-2-8191

Plan Your Summer Around These

Beautiful Dresses

Color is the keynote of fashion's choice . . . a gay symphony of rich hues and bright prints in cottons, silks and sheers. Just everything in style, including the favored shirt-waist dress. Some two-piece with matching jackets . . . just everything is here.

Budget Terms at No Extra Cost

Malleks 1696 Douglas EV 2-8151

1858 **The Daily Colonist.** 1960

"An Independent Newspaper, The Organ of No Clique or Party"

SETH HALTON, Publisher — SANDHAM GRAVES, Editor-in-Chief

Published every morning except Monday by the Colonist Publishers Ltd at 2631 Douglas Street, Victoria, B.C.

SUNDAY, MAY 1, 1960

Australian Trade Mission

THE visit of Australia's trade mission to Canada, under the leadership of Sir Douglas Copland, former high commissioner in Canada, should afford welcome opportunity for discussion of a beneficial exchange of products between the two countries. Some 40 leading industrialists are in the party which reached Vancouver on Friday, and they will be met on Tuesday of this week by Attorney General Bonner, as minister of trade and industry, and other provincial officials. Part of the delegation will visit Vancouver Island, before the mission proceeds across Canada to Ottawa, touching at the chief industrial centres.

Although the difficulties of sterling exchange on the one hand and the Canadian dollar on the other have militated somewhat against a more active volume of commerce between the two Commonwealth lands, there are a number of fields in which it should be found possible for them to trade profitably. At the moment, the balance of trade is in favor of Canada; which last year exported goods to the value of $54,200,000 to Australia, while buying there $41,200,000 worth in exchange. Canada's chief exports to that market included newsprint, lumber, aluminum, canned fish, machinery and automobiles. Australia sells to this country wool, sugar, wine, dried fruits, raisins, pineapple, and canned and fresh meat.

The economies of both countries are expanding, with fresh opportunities opening in that connection. In conjunction with similar trade missions to Australia and other lands by Canadian industrialists, the current visit is part of the process of getting to know better what the Commonwealth produces, and of taking mutually beneficial advantage of that. Australia made an excellent impression in Canada during the Second World War, when thousands of her sons trained in the Commonwealth flying pool. With much in common as industrialized nations, their outputs are not identical; and it is in that difference as well as in the need for exchange of basic products that the field for extending trade relationships should be thoroughly worth prospecting.

Unusual Contest

WHEN the provincial election comes, commonly expected some time this fall, perhaps the most interesting contest will take place in the two-seat North Vancouver constituency. Social Creditors won both seats at the last election and one is still held by Agriculture Minister Steacy, but the other was voided to the Socred cause when Mr. J. M. Bryan crossed the floor and became a Liberal. The latter will seek a seat in another constituency at the election.

This opens the field in North Vancouver and in an unusual move both Mr. Ray Perrault the Liberal party leader and Mr. Deane Finlayson the Conservative chieftain have thrown their hats into this particular ring. It is not often that party leaders face each other in direct competition. For North Vancouver at least the campaign should be stimulating and of especial interest.

Except that Mr. Steacy would not agree one might suggest that in a two-seat constituency there is room for both Mr. Perrault and Mr. Finlayson, assuming the electors came to the same conclusion. The Social Credit minister of agriculture undoubtedly has other ideas, of course, and can be expected to put up a strong fight to retain his seat. Since his party won both seats in the last general election, also, his chances must be assumed to be good.

In being outside the House both Mr. Perrault and Mr. Finlayson labor under a handicap. A leader cannot effectively lead his party unless he is a member of the Legislature, nor does the public have an opportunity of assessing his true value so long as he has no part in legislative affairs. It is in the House that he best demonstrates his capacities as an alternative premier of the province.

Mr. Finlayson has tried before to win a seat but this will be Mr. Perrault's first attempt. In the general interests of provincial politics as a whole one is inclined to wish them success, even if each will be trying to knock the other out completely.

Pitfalls for 'Time' Buyers

A RECENT police court conviction in this area serves as a useful reminder to the modern generation of buy-now, pay-later consumers about pitfalls in the laws of property. Nowadays the public is so won over to the idea of buying goods for which cash is not forthcoming that it is quite common for entire households to be set up in that manner. Theirs is an economy of lifelong debt. The merchants encourage them to live that way, and hundreds of thousands, probably millions, of them know no other way. Even teenagers are treated now as a consumer group to be coaxed into buying on credit.

Surrounded by television and hi-fi sets, washing and drying machines, deep freezes, kitchen appliances and furniture bought on the instalment plan, the ostensible owner soon comes to regard them as his or hers. They are not. Until the last payment is made an article bought on an instalment plan remains the property of the vendor.

The person who lets himself get too deeply involved is made aware of that when something is repossessed; many others, however, unwittingly render themselves liable to criminal charges through treating as their own property, to be disposed of in their own way, articles not fully paid for. The charge has an unpleasant name to it—fraud. And the essential ingredient is selling, trading-in or raising money on anything not yet the property of the owner.

According to the magistrate who dealt with the case here the practice of pawning or trading in items not fully paid for is much too common. It is also dangerous to one's liberty and reputation. Many respected citizens would be horrified if told they had committed fraud; but those doing it are to be found in all walks of life.

Interpreting the News

Way Cleared for Summit

By ED SIMON
Canadian Press Staff Writer

WITH the offer by the West and rejection by the East of a set of four "basic principles" for disarmament, the 10-power Geneva conference has effectively cleared its decks and left it to the summit travellers to take over.

Like the five principles proffered by Russia and turned down by the West three weeks ago, the Western proposals amounted to no more than a rewriting of the longer but equally unspecific document that formed the basis of Western advocacy from the outset of the conference when it convened in mid-March.

* * *

Of the nine principles, Eastern and Western, eight are unexceptionable in themselves. The ninth, Russia's insistence on a four-year time limit for completion of an international disarmament program, can be quarrelled with only on grounds of impracticability.

The vehemence with which each side has rebuffed the innocuous near-platitudes of the other might give rise to alarm in the unsophisticated. But it is difficult to escape the question whether the delegates are engaging in a little advance publicity for the proceedings in Paris next month.

* * *

The supremacy irony of the situation is that the world's most powerful chiefs of state, having bowed to a measure of popular clamor in agreeing to a summit meeting, now are forced to resort to artificial measures to convince public opinion that the meeting is necessary.

The threat of a nuclear holocaust remains undiminished as long as stock piles of atomic weapons continue to exist. But it is a threat that the world has been living with for some time, occasionally fanned to greater urgency by an international crisis, but still stubbornly defying the imagination.

Whatever new proposals may be tabled at the summit, the most that can be reasonably hoped for is agreement to halt nuclear tests. And even that limited achievement is clouded by President de Gaulle's insistence on continuing them until an accord is reached on nuclear disarmament.

Morning Haze . . .

Rock Bay, now proposed as a reclamation project

Photo by CECIL CLARKE

Thinking Aloud

". . . of shoes—and ships—and sealing wax—of cabbages and kings."

By TOM TAYLOR

A NEWS item that didn't get into the paper the other day was enough to whet the envy of our military folk in these parts. It was that the pipes and drums of the Lorne Scots of Brampton, Ontario, will perform at the Edinburgh Festival this summer.

This is a star assignment, for some of the crack regiments of the world take part yearly in this famous military tattoo. On the program with the Lorne Scots, for instance, will be a Gurkha unit from Nepal and a detachment of Evzones from Greece, together with representative groups of all three British services.

Selection of the Brampton unit must mean that this militia squad keeps itself in fine ceremonial shape. It is much more usual for regular army units to be given the accolade of the Edinburgh Festival.

* * *

This festival has become the summer mecca of orchestral, ballet, drama and related performances, but undoubtedly a highlight no one wants to miss is the nightly tattoo on the Esplanade of Edinburgh Castle. Yours truly has not witnessed the Edinburgh tattoo except on film, although he hopes to anon, but it is not hard to imagine the pageantry and the dramatic setting of the brooding castle, flood-lit and shining on spectacular displays of military precision.

The Esplanade, incidentally, is Canadian territory—theoretically at least—so the Lorne Scots should feel at home and be spurred to their best efforts. It was here that in the long ago the Earl of Stirling, granted proprietary rights for the colony he proposed to found and call Nova Scotia, created baronets of that name at so much per head in order to subsidize the settlement. The settlement failed but the name remains and so does the Canadian link with the Castle Esplanade.

The Lorne Scots, by the way, are an old-time, pre-first war Ontario unit. As of now it comprises two earlier regiments, the Lorne Rifles (Scottish) and the Peel, Dufferin and Halton Regiment, and it is allied with both the Lancashire Fusiliers and the Royal Ulster Rifles. It thus has a Scots, English and Irish trinity to its tinges.

* * *

I can imagine some of my friends in our own local militia unit, the Canadian Scottish, wishing they were headed for Edinburgh this summer, and perhaps if they keep their pipes well tuned and their drums taut their turn will come. This will be the seventh time in 11 years that a Canadian unit has been invited to the Scottish Command tattoo, and it is time the West Coast got a look-in. Presumably Ottawa is approached about these things but unfortunately Ottawa seems to use a Nelsonian telescope when it tries to see over the Rockies.

Thinking back to the Princess Patricia's magnificent display in the royal review at Beacon Hill Park last summer, I am sure nothing at Edinburgh this year will surpass the superb foot-drill of that occasion. The Patricias would certainly be a stand-out attraction. I am reminded also that two years ago the RCN band and drill squad won high praise, at the centennial tattoo held in Vancouver, from the visiting brigadier who stages the Edinburgh tattoo. Our navy chaps are also well qualified to march on the Esplanade.

However one does not doubt that the Lorne Scots will uphold the good name of Canada and vie with the Gurkhas and the Evzones for applause as they strut their military stuff under the floodlights of ancient Edinburgh Castle.

From the Scriptures

I will have mercy on whom I will have mercy—compassion on whom I will have compassion.—Romans, 9:15.

On Britain's Crowded Highways . . .

Saving the Idiots from Themselves

By RICHARD L. THOMAS from London

THE slaughter on the roads of the United Kingdom is a manifestation of an international problem but there are some aspects of it which are peculiarly English. As this is written the authorities are wondering what they can do about reducing the toll for the Whitsuntide holiday period after a very shocking Easter—but there are inhibitions.

There is, for example, a great English tradition that police cars must be plastered with signs denoting that they are police cars; that the officers must be in uniform, and the vehicles must display a monumental wireless aerial and be equipped with gongs.

The idea no doubt is that they thus become a restraining influence. There is the point emphasized recently by a chief constable that anyone caught by the cops for speeding should automatically be charged with driving without due care and attention as, prime facie, they could not have been glancing in their rear driving mirror or they would not have been caught—police cars are so obvious.

* * *

The suggestion that the police should drive about in anything from furniture vans to dilapidated 1929 baby cars and wear anything from top hats and frock coats to gardening kit so as to get an eyeful of the sort of driving that everyone has to contend with when there is no police car about is regarded as anathema to law-abiding Britons. It is something which is just "not done." The fact that one chief constable—of Oxfordshire—has done it and in the process reduced his accident toll to the lowest for a densely populated county does not seem to interest authority. Even in Oxfordshire there are large signs warning drivers that plain clothes police patrols are operating. They are effective.

True enough a great deal of the accident toll in Britain may be blamed upon antiquated roads, but most is due to sheer bad driving.

Overcrowded roads lead to frustration and frustration in turn leads to inexperienced drivers doing silly things—but the fundamental fact is that they would not attempt these things if they had the idea that the car in front or behind might be a copper car. The standard of driving improves with electronic efficiency when there is a police car about.

* * *

The cause of 90 per cent of accidents is thoughtlessness or selfishness. The greatest restraint to poor driving is the reasonable expectation of being caught. One chief constable who stationed a man in plain clothes on the brow of a hill stopped and cautioned 14 drivers in a single hour either for exceeding a reasonable speed for their range of vision ("What would you have done if there had been a truck slewed across the road over the brow?" was one of his questions) or overtaking on a hill too near the crest. None was prosecuted but the chief was quite certain that anyway 12 out of the 14 drivers would not repeat the offence.

The reasonable motorist has nothing to fear from a hundred plain clothes police cars. I have yet to meet an English policeman who is concerned with technicalities. They do not wish to harass the safe driver just because he is doing 35 mph in a 30 mph area—providing that he is driving safely. Even when it comes to parking most English cops are helpful—but they have to do something about people who double bank or cause obstruction to the through traffic flow.

* * *

The two main factors in the British road toll are thoughtlessness and selfishness—both of which could be checked if there were police to catch them doing something silly, like overtaking on a blind bend or driving on the crown of the road (making overtaking drivers do silly things).

It is also necessary for magistrates to be much more ruthless than they are in suspending licences of bad drivers, and insurance companies could co-operate more than they do by insisting on penalty premiums for comparatively minor offences. Many accidents are caused by drive-hire cars in the hands of inexperienced or at least only occasional drivers combined with full insurance cover. It has been suggested that if every driver had to meet the first $300 of any accident claim the standard of driving would improve overnight.

As things are, driving in Britain at holiday-time is dangerous and unpleasant. The police are handicapped by outmoded conventions, but authority has a duty to save the idiots from themselves as well as the others.

Punishing Hoodlums

(From The Hamilton Spectator)

WE are glad our city magistrates are adopting a tougher attitude when dealing with young "hoodlums" who molest honest citizens on the streets. There has been far too much of this kind of thing recently, and it can bring nothing but satisfaction to the majority of citizens to hear that these louts are not being handled with kid gloves.

The tougher variety, the brutal type—and who is to say that brutality does not grow with practice?—are usually found to have a "chip on the shoulder," a grudge against the world. They can be psychoanalysed interminably and at the end of it all they still have a chip on the shoulder. It is their permanent justification. Stern punishment may not cure it, but it can be a sharp reminder that it does not pay to vent their spleen on the innocent.

Time Capsule . . . — *. . . By G. E. Mortimore*

Blue Ribbons Win

VICTORIA Blue Ribbons won the men's senior basketball championship of Canada for the second time, 25 years ago.

They beat Assumption College, eastern titleholder, 39-37 in the deciding game of a three-out-of-five series.

Two thousand fans packed the big Willows gymnasium. Many of them rushed onto the floor at the final whistle, and carried some of the Victoria players to the dressing room.

Mayor David Leeming presented the trophy to "Chuck" Chapman, the tall, red-haired Victoria captain. Other Victoria players were Art Chapman, Doug Peden, Alex McKeachie, Joe Ross, Johnny Craig, Albert Martin, Bill Wallis and George "Porky" Andrews.

The Pan-American Flying Clipper completed the first round trip by air between California and Hawaii, 25 years ago last week.

The 19-ton flying boat made the 2,400-mile hop from Honolulu to Alameda in 20 hours, 59 minutes.

Oregon's 60-year-old main capitol building at Salem burned down, April 25, 1935. Loss was $1,000,000.

* * *

A SQUABBLE between Mayor Gaynor of New York and the Hearst newspaper chain threw the annual joint dinner of the Associated Press and American Newspaper Publishers' Association into disorder 50 years ago.

Thomas Williams, business manager of the Hearst press empire, was denied permission to speak when he rose to answer bitter charges flung by Mayor Gaynor at William Randolph Hearst himself.

Mayor Gaynor had charged that Hearst in one of his papers had published a "doctored" facsimile of a treasury draft which conveyed the false idea that the mayor had caused $48,000 of the taxpayers' money to be paid to himself.

"Mr. Hearst is not here," shouted Thomas Williams, Hearst's business manager, climbing on the speaker's table and shaking his fist in the mayor's face. "I am his friend and have the right to be heard."

There was uproar for 20 minutes. But Williams was not allowed to speak.

* * *

"THE new steamboats intended for carrying freight and animals by the lakes on the Harrison-Lillooet trail, are in a fair way of completion."

So the British Colonist reported, 100 years ago.

The lake steamboats would provide a link in the trail to the Fraser River goldfields.

"The steamboat for Seton Lake was launched on the 10th inst., and workmen are now putting in her machinery. She is expected to make her first trip some time during the present week.

"The steamers for the Anderson and Lillooet Lakes were progressing rapidly, and will be launched in about a fortnight."

"It is purposed to levy a toll on each mule crossing the lakes, of only 50 cents . . ."

Tenders were invited for construction of a 90-foot boat to carry from 50 to 60 tons of freight up Fraser River to Yale, for the Yale Steam Navigation Co.

—FROM COLONIST FILES

The Packsack

Of GREGORY CLARK

THE various pre-summit conferences and numerous televised interviews with statesmen are emphasizing the interesting fact that nearly all outstanding public men in Europe and the Middle East can speak English. And it is fairly obvious that few if any British, American or Canadian leaders understand any language but their own.

Apart from the fact that English, due to the widespread colonial empire of Britain in the 19th century, was a pretty handy language to have as a spare, what does this imply? For one thing, it implies that the men who rise to political eminence in other than the English-speaking countries have had to do their school work.

But it is possible to speculate a little further than that. When you listen to Willy Brandt of Germany or Jacques Soustelle of France employing English with the greatest subtlty in the choice of words and achieving with lucidity and imagination the maximum of communication, it raises an embarrassing question?

Do our public men speak English?

(Copyright: Canada Wide)

With the Classics

But neither breath of Morn
when she ascends
With charm of earliest birds;
nor rising sun
On this delightful land; nor
herb, fruit, flower,
Glistering with dew; nor
fragrance after showers;
Nor grateful Evening mild; nor
silent Night,
With this her solemn bird, nor
walk by moon,
Or glittering star-light, without
thee is sweet.

—MILTON.

Letters to the Editor

May Day Debased

May Day, established in 1889 by the Second International Working Men's Association and arising out of the execution of the Chicago Martyrs in 1886, originated as a holiday to affirm the international solidarity of labor against the effects of capitalism. Today it has been debased to an instrument of propaganda in favor of Russian capitalism and a demonstration of the military might of the Moscow rulers. Many labor "leaders," although not so infected, do little to help, either, with their incredible zeal to patch up capitalism.

The evils of modern society remain to be solved. This can only be done by changing the base to the moneyless one of common ownership and production for use according to needs. Democracy cannot be isolated from social equality.

1280 Pike Street. LARRY TICKNER.

Work Unfinished

I have recently learned that two of the United Nations' original specialized agencies—the United Nations Relief and Rehabilitation Administration (UNRRA), and the International Refugee Organization (IRO)—were dissolved in 1948 and 1951, respectively, because their post-war tasks were completed.

In view of the fact that there are still many, many refugees in such places as Germany and the Middle East, I fail to see how these agencies could possibly have finished their work.

(MISS) MARGARET MARY TURNER.

4450 Patricia Bay Highway, Royal Oak P.O.

'Boundary Road'

So much is being written about Foul Bay Road and Foul Bay which is absolutely misconceived that I felt bound to draw your attention to the important facts.

Foul Bay is so called because it is so named on the naval charts, indicating to those travelling by water that the anchorage in this bay is "foul ground"; in other words, not fit for anchorage.

This is a beautiful little bay and the big boulder in the middle a great attraction; the water there is warmer than any other water on that coast.

It is reasonable the name of the road should be changed. My suggestion is that from Cadboro Bay Road south it should be re-named, say "Boundary Road."

A. D. CREASE.

530 Bastion Street.

'Grave Injustice'

I am a returned man who has invested in a property on the Arrow Lakes, where I have built a home and tourist resort. After years of struggle I am now well established and the business is prospering, and being now too old to start all over again, I strongly object to the proposed High Arrow Dam.

Many American and Canadian tourists visit here, and all agree that this area is one of the best vacation spots in the Pacific Northwest, and that it only needs good roads to make it popular.

I fought overseas in the Second World War for my country and for freedom. It is clear that the B.C. government is not concerned with the freedom of mere people, but is very much interested in making a quick dollar at our expense. I feel that if the High Arrow Dam is built against the wishes of those of us who have put our life's work and hopes into this rich valley, a grave injustice will be done.

E. R. DONNELLY.

Donnelly's Ranch, Arrow Lakes, Nakusp, B.C.

Now a Profession

Mr. Mortimore's column on parsimonious giving to certain forms of charity certainly contains an element of truth, but what many of us complain of is that the former art of collecting money from the public for charitable purposes is now a profession. These paid purveyors of skilful words squeeze money out of people. While we are not quite blackmailed into giving, we are at least stigmatized if we don't.

I think most people like to give. It is a privilege, and is one of the genuine pleasures of life. Many of us unpensioned folk, whose small savings have so dwindled in purchasing power, have little to give, but, Mr. Mortimore, we do give.

A. R. DAVIDSON.

825 Monterey Avenue.

Naval Firefighters

In the past two weeks articles have appeared in your paper making comparisons between civic and naval firefighters. To use our low wages ($1.25 per hour for a first-class firefighter) for comparison is ridiculous as we are civil servants and have absolutely no bargaining rights. A wage raise was recommended by the civil service commission last year; however, the present government refused to grant it.

As matters now stand the majority of naval firefighters are forced to work on their off-duty hours in order to try and make a decent living. Another little-known fact is that naval firefighters, some with 10 years' service, are leaving the job and seeking employment elsewhere because of the substandard wages we are receiving.

At this time we would also like to state that on numerous fires in the Esquimalt municipality, the Naval Fire Department has been called on for assistance, and that without the backing of the Naval Fire Department, Esquimalt with its outdated equipment would be hard-pressed in the event of a major fire.

R. HARLOW, President,
Federal Firefighters Association,
Victoria, B.C.

Refuge for Ducks

Regarding this argument about Foul Bay Road. When I came here in 1906, as far as I remember, the bay was called Fowl Bay, as a refuge for ducks and other water fowl during rough weather in the straits. I may be wrong on this, but I expect to get a lot of denials. I have driven tourists and sightseeing parties and have always told them that the name of the bay was misspelled.

MONTE T. POWELL.

813 Cook Street.

CLEAR BAD SKIN
Ugly skin blemishes on face or body, Eczema, Pimples, Red Scaly Itching Skin, and Athlete's Foot are quickly cleared by NIXODERM. Stops itch in minutes. Antiseptic action heals. Makes skin softer, smoother, clearer. Ask your druggist for NIXODERM ointment and soap. Revitalize your skin. Look better fast. Advt.

Mother's Day
GIFT GUIDE
WONDERFUL SELECTION OF ATTRACTIVE GIFTS TO PLEASE MOTHER
SWEDISH CRYSTAL
Beautiful colours; Vases, Bowls, Ash Trays, Candle Holders . . . from $1.00 up
ANIMAL FIGURINES—wide selection and price range.
CUPS AND SAUCERS — Largest selection of Bone China in town.
From 80¢ to $17.95
COPPER WALL PLANTERS; Teapot and Cream and Sugar Sets; Covered Butter Dishes; Fruit Bowls, Etc.
CARDS—5 racks of Mother's Day Cards to Choose From.
• BRASSWARE • JEWELLERY • GIFT WRAPS
ELSEA'S GIFT SHOP
621 FORT STREET Phone EV 5-1111

More than Religion Beat Al Smith

Preachers, to Your Pulpits!

By LYLE C. WILSON
United Press International

The issue of a man's religion is firmly established in American politics in this presidential year.

The religious issue of 1960 lacks the fire and ferocity, however, of the religious and allied issues of 1928 when Alfred E. Smith of New York lost to Herbert Hoover of California.

Beer and whisky were bitter issues in the 1928 campaign. The South and much of rural, protestant America elsewhere scorned and hated Al Smith not merely because he was a Roman Catholic. Religion was an issue, no doubt about that.

As big an issue or bigger and, surely, more angry and better understood, however, was the allied issue of prohibition. Smith was for repeal or real modification of the bone-dry drinking regulations which the best-organized political pressure group in U.S. history was trying to impose.

* * *

There was a touch of anti-Semitism, too, in the opposition to Smith. Wherever the Smith campaign train pulled up and the candidate and his advisers disembarked, there were prominent in the Smith parade certain notable New Yorkers. Their very names upset the bigots and lunatic fringers among what H. L. Mencken used to describe as the yokelry.

Mrs. Belle Moscowitz was prominent in the Smith campaign cabinet. Another was Judge Joseph M. Proskauer. Moreover, Al was an eccentric to the ears and eyes of Southerners and others. Al wore a brown derby. His speech twanged of the Bowery. Radio was the scientific wonder of the day and Al referred to this amazing gadget frequently, pronouncing it each time "raddio."

JOHN KENNEDY
. . . stigma in 1960?

* * *

All of this was strange, even offensive, to Mencken's yokels. Smith's religion was only one of the differences, although an important one. In the background of the 1928 campaign was the great and unplumbed bitterness of 1924. The 1924 Democratic national convention met in Madison Square Garden, New York. Not the plush new Madison Square Garden, which is way uptown, but in Stanford White's Madison Square Garden, which was in Madison Square.

Until 1924, the old Garden's high for emotion, violence and pure sensation dated back to 1906 when Harry K. Thaw shot architect White on the roof of Madison Square Garden. At issue between them was their light of love, Evelyn Nesbitt Thaw.

* * *

The Democrats' 1924 convention packed in much more emotion and pure sensation and just about as much violence as did the White-Thaw encounter 18 years before. The vets, the Catholics, the big city delegates ganged up behind Smith. The drys, the Ku Kluxers, the Protestants, the small town and country folk rallied around William G. McAdoo.

These forces slugged it out for 102 ballots and, on the 103rd, the warfare ended in the nomination for president of John W. Davis of West Virginia. Davis was scarcely heard of again.

* * *

But the bitterness remained, and in the 1928 campaign Mrs. Mabel Walker Willebrandt, a Republican campaigner, uttered a shocking clarion call. She was speaking in defence of prohibition and she said:

"Preachers, to your pulpits!"

It was a direct political appeal to Protestant voters.

Some years later I asked Mrs. Willebrandt why she did such a thing. She replied that she made the "to your pulpits" speech at the request of Dr. Hubert Work, chairman of the Republican National Committee.

Why Achievement Doesn't Count

Teen-Agers Set Own Standards

By LYNN POOLE
John Hopkins University

"Our society has set teen-agers apart in an institution of their own, where the home is little more than a dormitory."

So says Dr. James S. Coleman, associate professor of social relations at the Johns Hopkins University after a two-year study in which thousands of interviews were held with students in 10 different high schools.

He points out that modern schools have taken over even the social lives of the teenager so that the students naturally look to their peers for recognition and social prestige instead of to their parents.

One reason for this is that our complex society makes it impossible for the child to help the family economically, and in return the family has nothing to offer the child in training for his place in the community. The jobs, and skills for jobs, must be taught by some institution outside the family—the school.

Dr. Coleman points out that the values of the teen-age way of life which has resulted from our modern industrial society are seriously damaging the quality of education.

In all of the schools studied academic achievement did not count for as much as athletics, or being a "lady-killer."

The questionnaire used by Dr. Coleman asked all the boys this: "How would you most like to be remembered in school—as an athletic star, a brilliant student, or most popular?"

There was a greater tendency to say "star athlete" than either of the other responses, and in almost every case the boys listed the athletes as "members of the leading crowd" in school.

Achievement in athletics is an important avenue for gaining status, and in middle-class schools it is nearly the only achievement which will get a working-class boy into the leading crowd.

This is true because achievement in sports is highly rewarded. In many schools inter-school competition in athletics is the only competition where an individual can achieve fame for his school.

The outstanding student, on the other hand, has little or no way to bring glory to his school. His victories are always purely personal ones, often at the expense of his classmates.

Dr. Coleman suggests that the standards and values among students are primarily the responsibility of the school and affect the education they receive. If the school does not take action, it leaves the moulding of standards to the teen-agers themselves.

Bedding Plants
Snaps—mixed and separate colors, Asters—mixed, Carnations—mixed, Petunias—mixed and separate colors, Giant Marigolds, Dwarf Marigolds, Dwarf Dahlias, Dwarf Lobelias, Trailing Lobelia, Globe Phlox, Rudbeckia, Double Stocks—mixed, Alyssum, Verbena, Tomatoes, Sweet Peas.
PERENNIALS
Delphiniums, Lupins, Pyrethrums, Geum, Penstemons, Columbine, Nepeta, Shasta Daisy, Gaillardia, Aubretia, Arabis, Alyssum, Single Chrysanthemums, Iceland Poppy, Rock Dianthus.
35¢ dozen 4 dozen $1.25
GERANIUMS
Double red and double salmon.
Per box of 12 $2.40
Per box of 6 $1.35
Tuberous BEGONIAS
From seed, mixed colors.
Per box of 12 $2.40
Per box of 6 $1.35
GIANT PANSIES
Dozen 75¢
Double Petunias
Mixed colors.
Dozen 40¢
4 dozen for $1.50
OPEN DAILY AT 9 A.M.
R. McAlpine
646 FISGARD

HIS SPECIALIZED EXPERIENCE IN
Estate Management
IS AT YOUR SERVICE
A Canada Permanent Trust Officer has made a career of settling and managing estates like yours. He appreciates the position of your beneficiaries; he understands the problems an executor must meet. And he can bring the priceless benefits of *experience* to bear on managing your estate as *you* want it to be.
You and your lawyer are invited to consult with a Canada Permanent Trust Officer about your estate management plans.
Canada Permanent
Established 1855
TRUST SERVICES, SAVINGS, MORTGAGE LOANS
714 Fort Street, Victoria (EV. 4-9375)
HEAD OFFICE: 320 Bay Street, Toronto, Ontario
BRANCHES: HALIFAX SAINT JOHN MONTREAL PORT HOPE HAMILTON BRANTFORD WOODSTOCK WINNIPEG REGINA EDMONTON VANCOUVER VICTORIA

Bloody Lesson Too Late?

By PHILIP SYKES
Telegram News Service

The tragedy of Syngman Rhee—at least for the United States—is that the bloody lesson of Korea may have come too late.

The soiled story of Syngman Rhee is the story of so many of the allies the U.S. chose to hold a defensive shield against Asian communism.

After Korea, 1950, the U.S. saw it as the first duty to put anti-communism first.

And, after all, in 1950 Rhee was a hero.

But he had too much power. And the support he got from the U.S. was both too lavish and too unqualified to allow clean government to thrive.

Now the people of Korea have administered the lesson of what danger lies in unqualified support for leaders whose only virtue is anti-communism.

Is it too late for that lesson to be applied to some other Asian allies:

To South Viet Nam, Laos, Formosa, Cambodia and Siam?

And, most urgently of all, to Japan?

Looking for a PUBLISHER?
Your book can be published, promoted, distributed by successful, reliable company noted for prompt, personal service. All subjects. Send for Free Booklet. Vantage Press, Dept. CP-7, 120 W. 31, New York 1.

NEW LOW PRICE
Transistor Powered
MOTOROLA AUTO RADIO
69.50
Completely Installed In Your Car—Only $10.00 Down—at
King TV & Radio Ltd.
Douglas St. (Opp. Eddy's)
EV 4-9915

Spotless
CANADA'S LARGEST CLEANERS
NEXT WEEK'S SPECIALS
Any Pleated or Plain
SKIRTS
Expertly Dry Cleaned
39¢ Reg. 65¢
BUSINESS
SHIRTS
Professionally Laundered
3 for 59¢
4 OR MORE
SHEETS
10¢ Each
Socks, Underwear, Pyjamas, Laundered and Ironed
744 FORT-1312 GOV'T

There's money in your future...

Save regularly at National Trust and watch how fast your Savings Account grows with our big 3½%* interest.
*On the minimum half-yearly balance.
3½% ON YOUR SAVINGS ACCOUNT
National Trust ESTABLISHED 1898
727 FORT ST.
A. M. Oswald, Manager
SAVE BY MAIL!
Just fill in this coupon and mail with your deposit now.
NATIONAL TRUST COMPANY, 727 Fort St., Victoria
Enclosed is a deposit of $_____. Please open a Savings Account, and send me a pass-book and cheque-book with holder.
Name ☐ Mr. ☐ Mrs. ☐ Miss
Address
City or Town A5-40

We have all things beautiful for the PERFECT WEDDING
CHOOSE IN LEISURED COMFORT IN EDDY'S
Bridal Salon

Here everything is arranged for your convenience in harmonious surroundings. Here you'll find the wedding dress you've dreamed of . . . the traditional floor sweeping length or ballerina style, gracious and dainty in lovely nets, lace, taffeta and nylons. Yes . . . priced for your budget and available through our PLAN-A-COUNT TOO.
Charming Accessories
Just everything in veils, coronets, bridal hats, together with frocks in harmonizing shades for the bridesmaid and flattering styles for the bride's mother.
Eddy's for WOMEN & CHILDREN ....and MEN
On, Over and Under Douglas

Business Topics

Weekly Totals On Clearances Mean Nothing

By HARRY YOUNG
Colonist Business Editor

During the past few years, this column has been reporting, with some reluctance, the weekly and monthly figures of the Victoria Clearing House. It is beginning to wonder seriously if this habit should not stop.

The truth is that the clearing house figures in Victoria are just about the worst yardstick that could be used to measure the local economy. As a barometer of activity in this city it is as reliable as a Pacific Coast weather forecast.

The bankers themselves, who provide the press and others, with the clearing house figures are the first to agree that they are literally meaningless.

Yet to many businesmen the appearance of the clearing house totals in newspapers, and in trade statistics, makes them a matter of some importance.

For the past three or four years the Victoria clearing house totals have been dwindling. Since reaching a peak of over $50,000,000 a month a couple of years ago, they have dropped to about $38,000,000 a month, and during the next few months they are expected to decline even further.

Yet every banker in Victoria will tell you that his branch is doing more and bigger busines than ever before.

"The clearing house totals are not even close to the true economic picture," said the accountant of one of the larger local branches.

One-Tenth Only

The figures that show on the local clearing house used to represent about one-fifth of all the deposits at local banks. Now, because of a speed-up arrangement inside the banks, the clearing house is used for perhaps not more than one-tenth of the business.

Some explanation is necessary.

There are only four offices of the Bank of Canada — at Montreal, Toronto, Winnipeg and Vancouver — where the chartered banks can clear their balances.

So the Victoria Clearing House has to send all its inter bank cheques to Vancouver or one of the other three points for clearance with the Bank of Canada.

In order to avoid delays by going through the local sub-clearing house, all banks are now routing their bigger cheques direct to the nearest point of settlement.

In previous years only the very large cheques were treated in this way, but now it is the accepted method of handling all cheques of $3,000 and over.

The result is a shrinkage in the volume of business that goes through the local clearing house.

As an example of what happens. The Royal Bank here takes in a $5,000 cheque drawn on the Bank of Montreal in Vancouver. It will immediately mail that cheque to Vancouver instead of waiting for the next day's Victoria Clearing House session. In this way settlement in Vancouver is achieved and a whole day's interest on the money — which in this case would be carried by the Royal Bank—is saved.

Quick Settlement

Similarly cheques deposited in Victoria and drawn on eastern branches are sent direct to the nearest Bank of Canada point for quick settlement. In some cases where the sums are very large, the banks will wire the information so that the clearance can be effected without even the one day's mailing delay.

The tendency to push cheques through to settlement in the fastest possible method is growing. Some banks have already shown in their annual accounts, how the quick settlement is releasing funds that are being used for other profitmaking purposes.

If this method saves money for the banks, obviously someone has to pay for it, and in this case it is the drawer of the cheque. He no longer has two or more days of interest-free money while his cheque is being bandied around from clearing house to clearing house for settlement.

This is the main reason why Victoria Clearing House totals are not a good economic indicator, but there are others too. The clearing house only deals with cheques which cross from one bank to another, and very many cheques are presented in the bank on which they are drawn. These do not show, and never have, on the clearing house totals.

In the circumstances, the local banks might be doing a public service to the city by withholding the clearing house totals from the spotlight of publicity.

No matter how obviously untrue the figures may be, the fact that Victoria clearings are being published on a declining note is bound to have an effect on national sentiment—and give Victoria a trading-area black eye which it definitely does not deserve.

★ ★ ★

New Fund Will Invest In Gas and Oil Shares

Canadian Gas and Energy Investments Ltd. is the name of a fund created this week which proposes to invest in the natural gas and other energy producing companies in Canada.

Launched by Gairdner and Company Ltd., Toronto investment firm, the new company will initially have 900,000 shares which are being offered to the public at $5 each.

F. R. Burton, president and chairman of the new company, believes the time is ripe to step into the market for Canada's energy shares. He says the approval of the gas export licences by the National Energy Board has paved the way for an enormous expansion in Canadian oil and gas in the next 10 years.

The setting up of the firm has been timed to coincide with the stock market. The Toronto western oil average at present is at its lowest point since 1954.

"We are in the business to make money," said Mr. Burton.

★ ★ ★

BEST IN WORLD

Bralorne-Pioneer Gold Mines has no intention of cutting its present dividend rate because of proposed $100,000 of outside exploration, according to Franc R. Joubin, president.

Mr. Joubin denied reports that such a move was in contemplation.

He said the ore body at Bralorne now being opened between the 26 and 35 levels was "one of the richest and most persistent in the world." The similarity of this ore with that in Bralorne's two adjoining mines was "remarkable."

Mr. Joubin said that if the Pioneer Mine had to be closed it would be with the idea of increasing profits through the transfer of miners from marginal operations.

New ticket agent for the CNR at the Hotel Vancouver is R. J. Wormleighton, who joined the CNR 22 years ago at Victoria and left here in 1947 to go to Vancouver.

★ ★ ★

Unless their wage demands are satisfied in the interval the workers at the Anaconda copper mines in Chile intend to go on strike May 1.

★ ★ ★

Shipbuilding Fraternity Honors Bill Yardley

The close fellowship of the band of shipbuilding experts gathered together from many parts of the world in Victoria by Yarrow's Ltd. was well exemplified this week, when the firm and Yarrow's 57 Club gave a farewell dinner to Bill Yardley, retiring sales manager of the company.

Mr. Yardley is leaving for Vancouver where he is going into a partnership in a steel importing and distributing business, and he was presented by John Wallace, general manager, with two pieces of luggage, and by Alex Morrison, president of the 57 Club with a timepiece and desk writing set.

During his 22 years with Yarrow's, Mr. Yardley has been responsible for many innovations that have widened the scope of the operations of the Esquimalt firm, and he was congratulaed by Mr. Wallace for his driving force and determination to succeed in any project he undertook.

Among Mr. Yardley's innovations was the establishment of a steel warehouse in Nanaimo which has proved a most successful venture.

The keen sense of regret at the parting both by management and by the supervisory staff at Yarrows, indicated how much strength is placed on teamwork by the company.

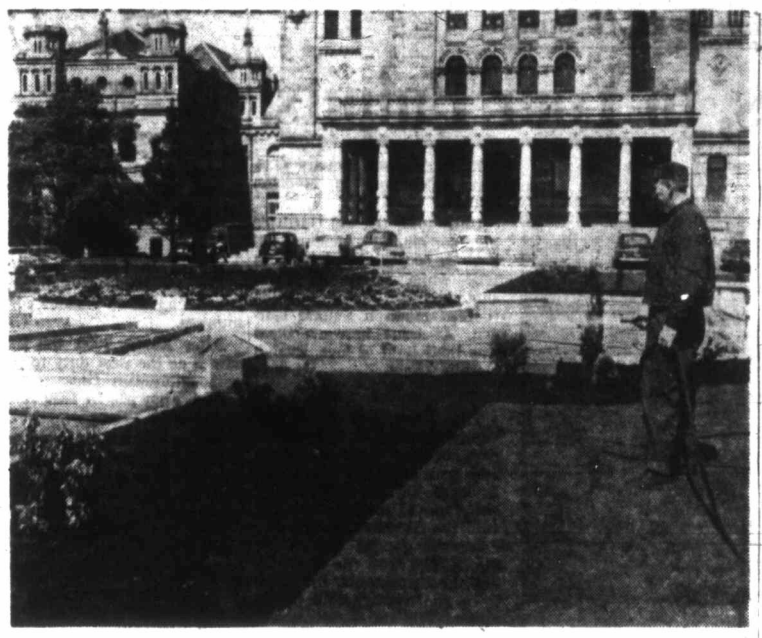

Gardens Replace 'Birdcage'

Landscaped gardens adorn the rear of legislative buildings on the site of the old "Birdcage" destroyed by fire three years ago. Here provincial government gardener Walter Bondesen prepares for the opening of the new walkway next month.—(Colonist photo.)

SIR DOUGLAS COPLAND
. . . 'young and virile'

★ ★ ★

Australian Traders

'Kangaroo Men' Invade Canada

VANCOUVER (CP) — The "golden kangaroo" men arrived in Canada Friday night, talking trade, foreign policy and economic conditions.

Led by a hearty, joke-cracking economist, diplomat and educationist, a 36-member Australian trade mission started a six-week tour of Canada that will take them to Winnipeg, Toronto, Montreal and Ottawa, with a side visit to Chicago.

SO POPULAR

During the tour the mission will pass out, while they last, lapel buttons depicting a golden kangaroo rampant. The buttons were so popular when another mission was in the U.S. the supply was exhausted in two days.

The mission's leader, Sir Douglas Copland, former Australian high commissioner to Canada, called for closer agreement in foreign affairs between Canada and Australia.

He said the two countries are at different ends of the world but have much in common; they are young and virile, have enormous potential, rising standards of living and a mutual link in the Commonwealth.

"Individually they will play an increasing role in the Commonwealth. Acting jointly in Commonwealth affairs and in partnership in economic and foreign policy, they could well have a decisive influence on the future of the Commonwealth and its prestige in the world."

Sir Douglas said the object of the mission is not so much to reduce Australia's trade deficit with Canada ($54,100,000 exported from Canada compared with $41,200,000 shipped by Australia last year) as to increase two-way trade.

"We are not worried about the deficit at all," he said. Because of its expanding population the country would continue to need imports.

DRIP-DRY FABRIC

He said Australia could increase its exports to Canada through a vigorous selling policy. Canada could buy more woollen goods—a "really very good" drip-dry fabric had been developed—and sugar, of which Canada now imported about $15,000,000 worth annually, among other items.

International reserves and export earnings were sufficient to allow imports of dollar-area goods previously only available from the sterling area.

"Canadian businessmen would therefore be well advised to consider locating markets there."

Facilities for trade had been greatly increased by jet air services and more regular shipping.

Australia has a vigorous immigration policy, with an objective this year of 125,000.

It produces the cheapest steel in the world and needs most of it for its expanding industry.

The country's economic climate is excellent. Only 10 per cent of investment is from abroad, about one-third from the U.S.

Power-Packed Curtains Dynamite to Housewife

YAKIMA (AP)—The case of the power-packed curtains had Yakima county sheriff's deputies shaking their heads yesterday.

A housewife wrote in: "I used dynamite caps and wire to run in the hems of my curtains. My husband had laid up a sack on the shelf with those things in it.

"One day he asked what had happened to them . . . he said they were dynamite caps and I almost fainted."

Deputies said the caps were electric ones and could have been exploded by a radio transmitter. It is also possible for such caps to go off when the wire is pulled out, they added.

High-Tariff Demand To Protect Canada Sets Off Argument

VANCOUVER (CP) — An opinion from the retiring chairman of the B.C. division, Canadian Manufacturers' Association, that Canada should protect her industries more vigorously drew disagreement from an Alaskan banker Friday.

Oscar Olson, retiring chairman, and E. J. Rusing, executive vice-president of the Alaska National Bank of Fairbanks, spoke at the division's annual meeting.

Mr. Olson urged Canadians to take a good look at themselves, and particularly at "our unemployment picture, which seems to be an ever-increasing problem.

"Government at all levels should be giving consideration to either protection or preferences to good manufactured by our Canadian labor force," he said.

Canadian exports to the U.S. were mainly raw or semi-raw materials, he said, and we are buying from them manufactured products which should be produced in Canada.

Mr. Rusing, however, urged that Canada and the United States meet competition not by tariffs, but by improving and creating better products.

He said business should insist on governments breaking down trade barriers and should learn to work in harmony with their foreign counterparts.

"Competition is nothing new to Canada or the U.S.," he added. "Our nations were built on it."

New chairman of the division is H. A. McDiarmid of Vancouver. R. B. McDonell was named first vice-chairman and T. R. Bulman, of Vernon, second vice-chairman.

Herring Fishing Stays Closed

VANCOUVER (CP) — Fishing companies have informed fishermen the herring fishery, closed in December, will not be reopened because conditions have not improved.

Bandit Cheesed Off By Steak Mistake

EFFINGHAM, Ill. (AP)—Clyde Martin, owner of a supermarket, walked through the back door of his home last night carrying two large bags of groceries and one small bag. A silent, masked man appeared, flashed a revolver, took the small bag and fled with a steak and a piece of cheese.

U.S. Coins Rarity

By THE CANADIAN PRESS

U.S. coins, which once made up almost a third of the change in Canadian pockets, are becoming a rarity in Canada.

In less than a month the coins have almost disappeared in some areas, flowing back across the border in a silver stream.

It was April 7 that Canadian banks began discounting the coins. The rate is two per cent more than the prevailing rate for paper money—a total of about six per cent—and applies on silver in amounts of $1 or more.

In the face of the bank discount retailers began charging customers one cent on a nickel or dime, two cents on a quarter and four cents on a half-dollar.

One Canadian bank official in Toronto says that since the coin discount began, his frim's Toronto clearing point had shipped $27,000 to Buffalo banks. "The same thing is happening in all major border points."

The story was much the same across the country, especially in the larger centres and border points. Everywhere vending machines, pay telephones and parking meters got more than their share of the coins.

Even collection plates are unusually heavy these Sundays.

In Ottawa the mint is ready to ship out coins if a shortage develops.

John Pool, manager of a Chatham, Ont., branch of the Royal Bank of Canada, said his bank has been forced to order silver from outside sources during the last few weeks.

Estimates of how long it will take for the illegal tender to vanish from Canada range between two weeks and two months. Western tourist areas are almost ignoring the special discount.

Ignorance, Frustration

Croll Tosses Bomb In Goodwill Rally

Americans Treat Canada Like 'Country Cousin'

NIAGARA FALLS, Ont. (CP)—Senator David Croll surprised an international, goodwill celebration here, calling United States-Canadian relations "strained by ignorance and frustration" on the part of Americans.

He told Kiwanis Club members from southern Ontario and western New York State that Americans took Canadians for granted, treating them like "country cousins."

HITS BUSINESS

The Liberal senator from Toronto criticized aspects of U.S. business in Canada and U.S. defence policy regarding the Bomarc missile.

Sixty-eight per cent of the Canadian oil industry is U.S.-controlled, he said, as is 54 per cent of the mining industry, 56 per cent of the agriculture and farm machinery industry, 84 per cent of the rubber industry and 95 per cent of the automobile industry.

INVESTIGATIONS

"Now we are conducting investigations into small loan companies and we learn that 80 per cent of all small loan financing in Canada is carried out by American companies," he said.

"We are not regretting it or deploring it, but I warn you, when we drive the money-lenders from the temple it'll be you fellows," he told the 95 Americans listening.

DIDN'T LIKE IT

"We didn't like it when Britain took us for granted and we don't like it when the U.S. takes us for granted."

On defence, Canada had stayed with the Bomarc missile agreement even though it was not a popular one.

NO NOTICE

"Then we wake up this morning and find out the United States has cancelled the Bomarc—without prior notice, without prior consultation, without word of any kind—leaving the government high and dry where it was a couple of years ago when it scrapped the Arrow."

"We should have been consulted or notified before the blow was stuck," he said.

But Senator Croll predicted even closer economic and international ties with the U.S., telling the American members of the audience: "Our destiny is in your hands. No matter how mixed up we are together we've got to get even more mixed up."

★ ★ ★

SENATOR CROLL
. . . 'We don't like it.'

Question Mark

Home Loans Gather Steam

OTTAWA (CP) — Federal housing officials, with fingers crossed, are carefully watching the money market for an indication of how the 1960 housing program will shape up.

The supply of mortgage funds is the big question mark hanging over the government's target of 125,000 construction starts on new homes this year.

SLOW START

Officials indicate that, after a slow start in the first three months, National Housing Act lending by private firms gathered some steam in the early part of April. Figures show, too, a strong response by would-be homeowners to the government's return to direct mortgage lending on April 6.

DIRECT LOANS

But the government will allocate $150,000,000 to $175,000,000 in direct loans this year, compared with last year's $350,000. That would cover 15,000 to 17,500 new homes, at the going average of some $10,000 for each mortgage.

If the 125,000 mark for housing starts is to be met, that will leave a big load of financing to be provided from private leaders. Last year, 141,300 homes were started.

Paradoxically, a flourishing year for the housing program would occur only with a serious sag in the general economy. That would leave extra capital free for investment in mortgages.

The government's move in December to boost the maximum NHA interest rate to 6% per cent fro msix was done in hopes of attracting approved NHA lenders—insurance and trust companies—back into the market.

OUT OF PICTURE

Banks, limited by law to six per cent, are out of the picture.

Those lenders made a slow start this year, with only 1,780 new NHA loans in the first quarter, compared with 5,881 a year earlier. About two-thirds of these were issued in March. However, figures for the first two weeks in April showed 770 new loans were in the works.

L-E-A-S-E 1960 CARS TRUCKS
VOLKSWAGEN
Per Month From
49.50
See ROSS FARRELL
SPEEDWAY
TRUCK & CAR LEASE LTD.
971 Yates St. EV 5-2415

A. E. Ames & Co.
Limited
Investment Securities
Royal Trust Building • 612 View Street, Victoria, B.C.
Telephone: Evergreen 3-4171
TORONTO MONTREAL NEW YORK LONDON, ENG. VANCOUVER
WINNIPEG CALGARY LONDON

CREDIT BUREAU OF VICTORIA LTD.
205-10 JONES BLDG. — 723 FORT ST. — EV 5-8311
MEMBERS ASSOCIATED CREDIT BUREAUS OF CANADA AND AMERICA
CREDIT AND PERSONNEL REPORTS—COLLECTION SPECIALISTS
Serving Victoria Business and Professional Men Since 1911

OWN YOUR APARTMENT
Large de luxe two-bedroom apartment, located in Oak Bay on Beach Drive.
Close to Uplands. Price $17,750
EV 4-8126 J. B. LAW GR 9-3251
PEMBERTON, HOLMES LTD.

INSURANCE BY INSTALMENTS
Consolidate your policies into one easy monthly payment. Obtain better protection by use of our modern forms. Consult
P. R. BROWN & SONS, LTD.
Real Estate and Insurance Agents
"Serving Victoria for Over Half a Century"
762 FORT STREET PHONE EV 5-3458

INDUSTRIAL PROPERTY FOR SALE
On instructions, subject to reserve of $12,500.00, cash offers are invited for purchase of the following:
1 Lot, being 340 Bay Street (directly across from Victoria Machinery Depot).
2 Lots, adjoining each other, fronting on John Street, one of which is immediately behind the Bay Street lot.
A comfortable older type five-room bungalow stands on the Bay Street lot, together with good single garage and attractive front garden. House needs redecorating, otherwise in reasonably good condition, has been regularly occupied. Now being held vacant pending sale. Two John Street lots are fenced and gravel surfaced, with substantial contractor-type frame office building 12' by 24' on one. All lots approx. sixty by one-hundred twenty feet. Total taxes approx. $300.00. Property is located in heart of Victoria's heavy industrial area with one lot fronting on a main business thoroughfare. If not required for purchaser's own use property will carry itself comfortably at very modest rentals.
Offers to be submitted to Mr. F. L. Shaw, Barrister, Central Building, Victoria, B.C., accompanied by a certified cheque for 10% of offer, up to May 5th, 1960.

Together After 21 Years

Together for the first time in 21 years were the four sons of Mr. and Mrs. W. S. Charnell, 314 Goldstream, front, at a family reunion yesterday. Sons, from left, are Arthur, 43, of RCAF, Rockcliffe, Ont.; Robert, 41, bookkeeper, Alberni; Gordon, 34, forest industry consultant, Vancouver; John, 32, Anglican minister, Regina.—(W. A. Boucher photo.)

Fairclough Hits Back at Critics

TORONTO (CP) — Citizenship and Immigration Minister Fairclough yesterday hit back at new Canadians who complain at the lack of cultural facilities in this country.

Speaking at a luncheon of the Canada Ethnic Press Federation, Mrs. Fairclough said Canada as a young country cannot possibly have all the cultural institutions possessed by lands of older civilizations.

She reminded the group that many immigrants did not take advantage of the cultural assets of their own lands and that the same habit pertains to Canadians. Those attending musical festivals and other cultural attractions only represent a small percentage of the population, "smaller perhaps than the number of those who deplore the lack of such facilities," she said.

"It behooves the native-born and the new Canadian alike, therefore, to enjoy the amenities that are available and to contribute something himself, if possible, rather than spend so much time in fruitless regret."

Mrs. Fairclough said revision of immigration legislation was imperative.

She said the entire immigration policy is being studied and she hopes before long to be in a position to recommend changes that will be effective not just in the immediate future but for a number of years.

"It is easy enough, in view of individual cases, to criticize the act and the officials responsible for its administration," she said.

"It is less easy to make such regulations as will deal wisely and justly with the variety of cases which are bound to arise despite any proposed changes."

Finlayson:

'Peace Power Private Gain'

DEANE FINLAYSON
. . . 'kick him out'

Progressive Conservative leader Deane Finlayson yesterday called for establishment of a power board that would "kick out Wenner-Gren and develop the Peace River with government money and government control."

Speaking to the B.C. Progressive Association quarterly conference at the Empress Hotel, he calleld the present Peace power plans "the most wonderful device for private gain that any government ever got hold of."

NO SUPPORT

"We do not believe Mr. Bonner, Mr. Bennett and Mr. Williston when they tell us we can have major development on the Peace and the Columbia at the same time," he said. "Facts do not support the claim.

"They obviously plan to give their friends the green light on the Peace development and ignore major development on the Columbia."

REGARDLESS

He said he does not believe the statement of Lands and Forests Minister Williston that a dam at Mica Creek will be built regardless of what final decision is made on the power question.

"We know that if Peace River development comes in, Mica Creek is out," he told the 75 delegates. "Mica Creek has not been developed because the government is in league with Wenner-Gren and his friends, and all stand to make millions out of the deal."

ORDERLY PLAN

"There should be a plan laid out for orderly power development which does not include Wenner-Gren and his friends and does bring the cheapest source of power first while protecting our own interests," he concluded.

"Out with Wenner-Gren and in with a power board to develop the Peace in the same way we are developing the Columbia — with government money and government control."

POLICY TALK

Earlier he warned delegates to prepare for an election this year, possibly in September, and said candidates will meet May 14-15 to discuss policy.

He called the CCF party "the trade unionist special interest party on the left," and the Social Credit government "the Wenner-Gren special interest party on the right."

"Now is an excellent chance for the Progressive Conservative party to form a middle-of-the-road government," he said.

"It is obvious that our opponents are going to fight the provincial election on federal issues," he added.

* * *

Tory Charges:

Bennett Frightened Of Oak Bay Verdict

Premier Bennett is afraid to declare an Oak Bay byelection in May because it would show the people do not approve of his power arrangement with the Wenner-Gren interests, Oak Bay Progressive Conservative candidate James George charged yesterday.

He hurled another challenge at the premier to declare a byelection to fill the seat vacated by the death of Liberal Archie Gibbs, but said the premier didn't dare do so and was afraid to fight the issue on the grounds of Wenner-Gren development in northern B.C.

FALSE PRETENCES?

"Premier Bennett is going to the United Kingdom because he wants to tell the world it is safe to invest in Wenner-Gren stock," he said. "But if he goes before a byelection he goes under false pretences."

The premier is scheduled to meet financial interests in Montreal and New York as well as overseas, and after such a byelection he could not have gone to them and said the people approve of his arrangements with Wenner-Gren, Mr. George said.

4-H Council In Canada Meets Here

Young agriculturists from across Canada will be in Victoria this week for the 29th conference and annual meeting of the Canadian Council on 4-H Clubs, to be held Monday, Tuesday and Wednesday.

Attending the conference will be provincial supervisors of 4-H programs, directors of extension and others. Speakers will include B.C. Agriculture Minister Steacey.

Family First Politics Next

Women's advance in politics should be based on co-operation with men, not competition, according to the president of the Women's Progressive Conservative Association of Canada.

Mrs. Harry Quart told the quarterly meeting of the B.C. Progressive Conservative Association that woman's crowning glory is the role of wife and mother, but that many women are free to go into politics.

"After all, many women aren't called upon to marry, and if the woman says 'I do' and the man says 'I won't,' that's all there is to it."

FAMOUS CEILING

The cloisters of Gloucester Cathedral in England contain a fine 14th century example of stone fan vaulting.

Build or Buy?
2

A new Vickery home costs less than most second-hand homes comparable in size and facilities.

On the face of it, this seems impossible, but it's perfectly true. The main reason is that almost everyone selling his home today wants a profit, and usually a large one. You will be amazed at the profits asked by people reselling their Vickery Homes—in some cases, it amounts to several thousand dollars.

A new Vickery home will cost you less than an old house, and because it will be built to the plans you choose and on the lot you like, it will suit your family better. You'll get a better home for less—and Vickery's guarantee, "Satisfaction or your money back" ensures that your home will be perfect in every way.

So why even consider paying someone a ridiculously high price for a house that's less than ideal? Why pay more, and get less? Phone now for an appointment in your own home—we'll be glad to show you how much you can save on a home built just for you, from one of our hundreds of plans. It costs nothing to investigate—and it can save you thousands of dollars!

byron price REALTORS 1314 QUADRA EV 5-2456

NEWSPAPER ADVERTISING STIMULATES BUYING

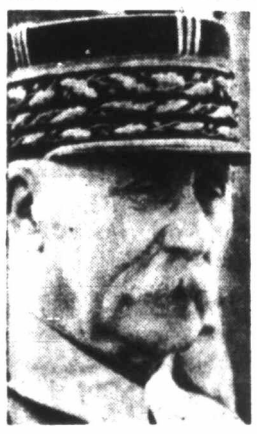

MARSHAL PETAIN
. . . late honor

CHERYL CRANE
. . . at large

* * *

Names in the News

Never Wipe Out A-Arms—Monty

TORONTO — Foreign military forces should leave Europe but the West must never do away with nuclear weapons—the only real deterrent to war, **Field Marshal Viscount Montgomery** told the 100th anniversary dinner of the Queen's Own Rifles.

Nevertheless, he said, money being spent on vast armaments could be used for education, health, lower taxes and aid to underdeveloped nations. As for foreign forces in Europe, he said European nations themselves could keep watch over NATO frontiers.

* * *

VICHY, France—The Association for the Defence of **Marshal Petain**—membership 15,000—has bought the apartment he occupied when he headed the Nazi-sponsored Vichy regime and plans a museum. Move prompting a protest parade by 2,000 former resistance fighters.

* * *

HOLLYWOOD—Still at large is **Cheryl Crane**, 16, **Lana Turer's** troubled daughter, who ran away Friday from a home for wayward girls.

* * *

HAVANA — **Fidel Castro's** sister **Emma**, 24, was married to Mexican engineer **Victor Delgado**. Castro arrived too late to give the bride away.

* * *

EVANSTON, Wyoming — British sergeants **Mervyn Evans** and **Patrick Moloney**, still well ahead of **Dr. Barbara Moore** in their cross-U.S. walks, stopped early here for a shave and a haircut. Dr. Moore went two hours more.

* * *

SEOUL, Korea — **Syngman Rhee**, his old eyes dim with tears, paid final respects to **Lee Ki-poong**, his political heir who ended his life in shame for the revolt that unseated South Korea's 85-year-old president.

Names in the News

ROME — Student **Ugo Pio**, 19, described by his family as "a melancholy boy," laid his head across a subway track and was decapitated by a passing train.

* * *

LONDON — **Prince Philip** has taken a post held a century ago by **Queen Victoria's** husband, **Prince Albert**, presidency of the Zoological Society of London.

* * *

SASKATOON — **David Greyeyes**, first full-blooded Indian ever to become Indian superintendent of the Indian affairs department in western Canada, assumed the position during a brief ceremony.

* * *

WASHINGTON — **Mayor Richard Daley** of Chicago denied he or any emissaries had made overtures to **Gov. Nelson Rockefeller** of New York, a Republican, to become Democratic presidential candidate.

* * *

LONDON — **Antony Armstrong-Jones**, who marries **Princess Margaret** Friday, is reported undergoing special medical treatment for muscle trouble stemming from an attack of polio 14 years ago.

* * *

SAINT JOHN, N.B. — Live transatlantic television with reception as good as present local pictures will be a reality within five years, says **Carlyle Allison**, vice-chairman of the Board of Broadcast Governors.

* * *

WASHINGTON — Former president **Harry Truman** said he "didn't realize the bang it would make" when he described his old pal, presidential aide **George E. Allen**, as a fixer and a man who "would do anything to curry favor."

OXFORD — **Prime Minister Macmillan, dressed** in academic robes and mortarboard cap, took office as chancellor of Oxford University.

* * *

CAYENNE, French Guiana —**President de Gaulle** arrived back on French territory after visits to Canada and the U.S.

* * *

MONTREAL — **William Mahoney**, Canadian director of the United Steelworkers of America, charges the Communist party made a "tactical effort" to confuse the week-long convention of the Canadian Labor Congress here, but "they haven't succeeded."

* * *

MOSCOW — Honoring the 90th anniversary of **Lenin's** birth, the Soviet Book Chamber reports Lenin's works have been published in 7,893 different editions, with a total of 304,757,000 copies issued between the Bolshevik revolution of 1917 and April 1.

* * *

CUNEO, Italy—Tire repairman **Francesco Bianco** took the wrong tack in trying to improve business. He was sentenced to eight months in jail for strewing nails on a highway near his shop in violation of a law against impeding traffic.

* * *

NEW YORK—**Vice-President Nixon** has indicated he differs with the U.S. administration's policies on some major national issues, but will not spell out differences until named Republican candidate for president.

House Rule 'Like Hitler'

PENTICTON (CP)—B.C. Liberal leader Ray Perrault yesterday compared the proceedings in the legislature with the rise of Adolf Hitler.

"Anyone attending the legislature during a government session must come away asking what happened to our concept of parliamentary dignity," he said.

"I hate to think about it, but this is how Adolf Hitler came to power."

REAL ESTATE
SELLING OR BUYING
MR. ERIC A. MACFADYEN
is a good man to know
Northwestern Securities of Victoria Ltd.
EV 5-6161—24-Hour Service

B.C. LAND SURVEYOR
Required by
SHELL OIL COMPANY OF CANADA, LIMITED
25 to 40 years of age; must hold commission as B.C. Land Surveyor; University degree in Engineering desirable but not essential; Administrative and organizational ability and experience an asset.
Position is concerned with Northern Operations based at Edmonton headquarters and offers good salary, liberal fringe benefits and advancement opportunities.
Reply to Employment Interviewer, P.O. Box 100, Calgary, Alberta

Mortgage Funds
★ Residential
★ Revenue
★ Commercial
★ New Construction or Refinancing
SEE "THE CANADA LIFE MORTGAGE MAN"
JOHN B. SHAVER
833 Fort St. EV 2-9444

your Future is all the time you have left!

PLAN IT TODAY

Investing in the various classes of certificate offered by The Western Savings and Loan Association will give you a secure future:
- Installment Savings Certificates
- Prepaid and Fully Paid Certificates at Current Rates
- Registered Retirement Savings Plans

These are a profitable, stable means of saving providing a guaranteed return for funds invested, and with additional tax savings to you under our Registered Retirement Savings Plans.
For a planned savings program call or write:

WSL THE WESTERN SAVINGS AND LOAN ASSOCIATION
310 Royal Trust Building, Victoria. EV 5-6022
No obligation, of course.
MEMBER: INTERNATIONAL UNION OF BUILDING SOCIETIES AND SAVINGS AND LOAN ASSOCIATIONS

SAVE NOW—IN OUR GREATEST
NURSERY STOCK SALE
Continuing Till May 10
Rudolph Williams Invites You to Inspect His Much-Enlarged
Cedar Hill Garden Centre
Victoria's First and Finest
There you will find two acres brimful of QUALITY NURSERY STOCK AT MONEY-SAVING PRICES!
To make your acquaintance: Thousands of items have been marked low, low down. YOU CAN SAVE FROM 25c to $1.00 PER PLANT . . . AND MORE.
Browse through this attractive nursery and look for the Red Labels and Sale Signs.
NOTE: At these prices—it's CASH AND CARRY. Please serve yourself where possible.

SAMPLE ITEMS

Broom, red hybrid	89¢
Broom, cream hybrid	$1.89
Lilacs, double	$1.49
Hydrangeas, pink, blue or red	$1.95
Jap Azaleas, ready to bloom	$2.49
Spreading Junipers, from	$1.89
Elwoodii Cypress, 30"	$2.75
Golden Biotas, from	$1.95
Jap Aucubas, from	$2.50
Rhododendrons, from	$3.25

BEDDING PLANTS NOW IN
FREE PARKING—While You Save Money at
CEDAR HILL GARDEN CENTRE
1551 CEDAR HILL CROSSROAD
Half Block West of Shelbourne Phone GR 7-2658
OPEN DAILY 9 A.M. TO 6 P.M.
Genuine Bargains of Quality Stock

A book for every Canadian teacher and parent
THE POLITICS OF EDUCATION
by Frank MacKinnon, Principal, Prince of Wales College
In this hard-hitting, constructive critique of the public school system, Dr. MacKinnon attacks the present rigid school structure with the utmost vigour, calls for the unshackling of teachers from the system of prescribed texts and courses, and presents his own plan of how our schools should be run. *$4.75*
University of Toronto Press

you're as young as you feel . . . afoot!
Be "foot-happy" instead of foot-weary . . . change to Dr. Locke shoes! Seven exclusive comfort features, including the patented built-in arch support. Try them and see for yourself!
Walk in Comfort From
620 Fort St., EV 4-6111 Cathcart's

Canada's First State Medicine Fight Raging in Stronghold of Socialism

Watching World Go By

Tired St. Bernard watching spectators stroll by his pen at 1960 International Purebred dog show in West Berlin is Nikko von Barenhof, descended from famed St. Bernard which saved 40 persons stranded in Alps between 1800 and 1812.

* * *

Election Will Decide Controversial Issue

(Saskatchewan Premier T. C. Douglas, head of Canada's only CCF government, has announced his administration will set up a program of socialized medicine if it wins a provincial election expected soon. This is the first article in a series examining this controversial proposal.)

By GEORGE BRIMMELL

REGINA (TNS)—Canada's wheat province, a stronghold of socialism for 16 years, has become the battleground for the first all-out fight in Canada over state medicine.

Premier T. C. Douglas, whose government was the first to introduce compulsory hospital insurance in Canada, now wants doctors' bills paid by insurance, too.

And his success or failure in his bid to introduce a compulsory, province-wide, government-controlled medical insurance plan may well prove a belwether for all of Canada, for he predicts that if Saskatchewan votes in his medical plan by returning his administration to power, almost all other Canadian provinces will follow suit within 10 years.

Lined up in the fight are Douglas and his strong CCF organization on one side and three other political parties on the other. On the sidelines politically, but vigorously opposed to the Douglas prescription for socialized medicine, is the Saskatchewan College of Physicians and Surgeons, which includes all of the province's 900-odd doctors.

Main points:

● The premier's claim that a large body of citizens cannot afford adequate medical care under the present system.

● The doctors' counter-claim that this group is relatively small, and that no doctor has ever refused to treat any patient without funds.

● A threat by British doctors, who comprise roughly a third of the medical profession in the province, to leave Saskatchewan if the Douglas scheme goes in.

● Contention of the medical profession that costs will soar, medical services will deteriorate and the doctor-patient relationship will be destroyed under state medicine.

Parties Scramble

The three other political parties scrambling for a share of the anti-government vote all have medical planks in their own platforms.

The Liberals have promised a post-election plebiscite on the issue. Social Credit is pledged to extend the existing private medical insurance plans to cover everyone who wishes coverage on a voluntarily basis. Progressive Conservatives promise a royal commission to investigate health needs.

Premier Douglas is thought to be in some trouble politically. The proposed merger of his CCF party with the Canadian Labor Congress is seen as a threat to his powerful farm support. Legislation designed to control trading stamps, but which had far-reaching built-in controls over retail merchants, has left a bad taste in the mouths of businessmen.

His political foes claim he grasped at the medical plan in desperation, in order to divert attention from his other problems.

Mr. Douglas may not have reckoned with the strong and even bitter opposition that has developed within the medical profession — the very group whose co-operation he would need to run a state medicine scheme.

The doctors are opposed to two principles on which the Douglas plan is based, that it be compulsory and that it be administered by the government.

Will the voters go for Mr. Douglas' plan?

Already Covered

The doctors point out that more than 600,000 of the 907,000 people in the province already have some form of pre-paid medical insurance—either through one of the two big private plans now operating, or one of the many municipal schemes supported by the doctors.

It is the group which either cannot afford medical treatment or, through age or chronic illness, are ineligible for private insurance, which constitutes the fundamental issue. The premier contends this group is large. The doctors claim that only 9.6 per cent of the people can't, won't, or don't pay their doctor's bills.

To battle the Douglas program, members of the College of Physicians and Surgeons voted to assess themselves $100 each—for a potential total of more than $90,000—to set up an information, or public relations office.

The doctors aren't alone in their fight. They've had a public relations man from the Ontario Medical Association working with them and have received letters of encouragement and cash donations from other parts of Canada and the U.S.

* * *

PREMIER DOUGLAS . . . in trouble?

Stiff Fine, Jail in U.K. For Abandoning Pets

LONDON (AP)—Parliament has approved a fine up to $140 for abandoning a cat, dog, canary or any captive creature, and three months in jail for a second offender. The sponsor, J. A. Langford-Holt, said:

"My bill tries to put right some of the small wrongs found in this world."

Truman Wonders

Party Quitting On Nixon?

WASHINGTON (AP) — A steamed-up Harry Truman told thousands of rallying Democrats Saturday night in only slightly camouflaged language that some Republicans prefer political retirement to running with Vice-President Richard Nixon.

Urging the party to sweep the November election and throw out what he called the party of privilege, Truman said:

"These last years of drift and neglect and indecision must be reversed."

"Let me ask you a question," Truman said. "Why do you suppose so many Republican members of the House are 'voluntarily' retiring this year? How would you feel if you had to run for Congress as a Republican on a ticket headed by this vice-president?

"All I can say is, there are some things much worse than retirement."

Verwoerd Loses Sense of Balance

PRETORIA (Reuters) — Prime Minister Hendrik Verwoerd, wounded in an attempt on his life on April 9, has lost his sense of balance temporarily and cannot walk, it was disclosed yesterday by Lands Minister Paul Sauer.

Yard Train Runs Wild

PRINCE GEORGE (CP) — Eight freight cars were derailed or smashed here yesterday when a shunting yard train ran over a faulty switch and collided with cars standing on an adjacent track. No one was injured.

Beating Death Bail $10,000

VANCOUVER (CP) — Bail for Edward Malicki, 25, charged with manslaughter in connection with the fatal beating Tuesday of Clare MacFarlane, 31, of Campbell River, was set Saturday at $10,000.

Malicki was arrested Thursday at Fraser Bay, 30 miles north of Campbell River.

Trustees Favor Educational TV

WEST VANCOUVER (CP) —school trustees have reversed a former ruling and now will allow educational television programs at the municipality's high school.

The board authorized expenditure of $368 to install an aerial to bring in programs from the University of Washington at Seattle.

SMALL DEER

The musk deer of the Himalayas and Tibet is rarely more than about 24 inches high at the shoulder.

Drug Problem

Many Teenagers 'Joy-Popping' Way to Addiction

VANCOUVER (CP)—Many Vancouver teenagers, undetected by parents and police, are "joy-popping" their way to drug addiction, a report from the Narcotics Addiction Foundation of B.C. says.

Most of them successfully avoid police. They don't seek help. They are not true heroin addicts as yet, but they are "joy-popping" and experimenting their way down the addict's road of no return.

Existence of this "large number of 'pre-addicts' in the community" was disclosed by G. E. Trasov, senior counsellor of the foundation.

ADDICTS LATER

True addicts are delinquents first, addicts later, he said, and his information "strongly indicated a need for a positive preventative therapeutic program."

He cited nine addicts who came to his attention who had no history of court appearances. A year ago they were at the "joy-popping" stage. Now they want help in withdrawal.

These nine addicts, said Mr. Trasov, say there is a "growing number of users in the community who have not come to the attention of the police."

Justice Minister Fulton said recently B.C. has more than half the 5,700 criminal addicts known to police in Canada, with Vancouver having one for every 390 population.

Mr. Trasov's report on the B.C. government-financed foundation, which provides treatment to persons requesting it, says there is a sharp increase in the number of addicts seeking help since the withdrawal treatment became available.

This year there were 177 new cases under treatment as out-patients, and 81 "re-opened" cases. A case is closed when the patient loses contact for two months.

BIG SAVING

Sixteen patients treated in the foundation's four-bed residence in the year ending March 31 were known to abstain for a total of 608 days. This represented a saving to the community of $30,400, three capsules a day for each addict.

To support such a habit—many addicts use more—the addict would be obliged to steal goods worth at least $50 a day.

Driver Unhurt As Car Rolls

A Victoria driver escaped uninjured Friday night when he rolled his car on a turn on West Saanich Road.

Alix Moski, 679 Battery, told police he swerved to avoid an animal that darted in front of the car. Police said the car went out of control and slid 150 feet rolling one or more times. The car was demolished.

ANCIENT LAMPS

Pottery and metal oil-burning lamps were used in Greece as early as 600 BC.

It's Time to Think

Learn, Teach Safety For Children's Day

If you hear a screaming siren today, it may be a police car, an ambulance or fire truck racing to assist in some emergency which could have been avoided had someone taken the time to think.

Now is the time to think about your family, because today has been designated Child Safety Day by the Greater Victoria and District Safety Council.

In B.C. last year, 5,759 children spent a total of 36,396 days in hospital—an average that would keep a 100-bed hospital busy for one year—from such injuries as poisoning, transportation, fire and firearms accidents.

Mrs. Bert Noel, chairman of the society council's home and family section, stressed that children depend entirely upon adults for their safety.

"It is our responsibility that they be protected when they are small," she said, "and that they receive proper training to protect them from the normal hazards of everyday life."

Dangers exist where there are medicines and pills, cleaning preparations, insecticides, power mowers, plastic bags, electrical appliances, floor mats, basement doors and even driveways.

Bill Fergie, chairman of the traffic section, urged motorists to drive slowly, make extra allowances for children on bicycles and to always anticipate the unexpected from children playing near the street.

Harry Talbot, council president, asked adults to focus their attention on potential hazards at the water's edge. Children should never be left unattended near the water, he said.

MAY . . .

Your Magic Spell Is Everywhere

By Maurice Humber

April flys by . . . & there's
May in the sky,
Ten thousand new dreams to
electrify.
There's madness & joy where-
ever you look,
New waters of crystal, o'er
stones in the brook.
New blossoms of apples to
billow delight,
These the loveliest of all, in
pink 'n white.
New blue in the sky, new songs
in the air,
Sweetness & warmth, spread
everywhere.

Yes . . . April flys by, & we
took its gaff,
But looking at May . . . it's so
happy, you laugh.
As the peonies burst, the
clematis unfurled,
New marvels of love, in this
mixed-up world.
Thrilling new dreams, perfume
. . . new cheer,
Oh . . . the wonder of living
. . . WHILE MAY IS HERE.

HUMBER'S

Thrilling Warehouse

Oh, why in this world, of
warmth & sun,
Don't you visit us, my pretty
one???

Bay Meadows Results, Entries

First Race—$2,000, claiming, three-year-olds, six furlongs.
Edward J. (Maese) $4.60 $3.40 $2.80
Crisis There (Harmatz) 5.00 3.40
Blase Comet (Neves) 4.80
Also ran—Whatmatter, Sueberries, Dr. Don, Turkish Night, Almirante, Policy Plus, He's Better, Silver Jackson. Time, 1.13.

Second Race—$2,000, claiming, four-year-olds and up, six furlongs.
Sunkissed (Campas) $12.20 $10.00 $6.20
Olitris (Mundorf) 11.00 7.80
Bazooka Fire (Lanoway) 4.20
Also ran: Our Butch, Betty Fosta, Fini Guerre, Drilling Ed, Deer Call, Miss Two Lo, My Design, Fearless Fancy, Fox 2nd. Time, 1.11 3-5.
Daily double paid $65.60.

Third Race—$2,000, claiming, four-year-olds and up, six furlongs.
Arvak (Neves) $16.80 $7.00 $4.60
Axiomatic (Taniguchi) 7.60 4.60
Doc Pepper (Harmatz) 3.20
Also Ran—Penney's Lass, Tahoma, Sameve, Brighter Days, Lyncrest, Ali Miss, Jiggs Jr., Fishers Cove, Fair City. Time, 1.10 3-5.

Fourth Race—$2,200, claiming, four-year-olds and up, mile and one-sixteenth.
Chiroko (Harmatz) $8.80 $4.20 $3.20
Taffiatik (Volzke) 18.40 5.40
Sundisc (Shirota) 4.40
Also Ran—Phantom Ace, Pink Coat, Le Beau, Paquita, Double Bogey, Road Agent. Time, 1.45.

Fifth Race—$2,500, claiming, four-year-olds and up, six furlongs.
More Glory (Taniguchi) $8.20 $4.40 $3.00
Tiger Taylor (Lanoway) 6.60 3.80
Fly Up (Neves) 2.60
Also Ran—Free Stride, Flying Atlas, Tammy Toubo, Peter Potter, Jimson Weed. Time, 1.10 4-5.

Sixth Race—$2,600, claiming, four-year-olds and up, mile and one-sixteenth.
Harcall (Dooling) $9.60 $5.60 $4.20
King's Lore (Hunt) 2.80 6.60
Nuyar (Neves) 5.20
Also Ran: Chino King, Blue G., Last Raw, Greendrive 2nd, Biplane, Hasberry, Little Dell. Time, 1.43 2-5.

Seventh Race—$4,000, allowances, four-year-olds and up, mile and one-sixteenth.
Honk (Neves) $8.20 $3.80 $2.80
* Whiz Bam (Burns) 2.60 2.40
Jet Journey (Lanoway) 3.40
Also Ran: * Native Indian, Affiler, Legal Tie, Amanullah, * Baker-Schwab and Wilson entry. Time, 1.43.

Eighth Race—$20,000 added Handicap, three-year-olds and up, six furlongs.
* Finnegan (Neves) $8.00 $4.20 $3.40
Revel (Mundorf) 17.60 11.00
Ann's Knight (Taniguchi) 5.40
Also Ran: *Little Moon, *The Biscuit, Buford, King Ara, Llangollen, Ten Five, Clandestine, Dumpty Humpty, The Searcher, † Dhaulagiri, † Clown Prince. Time, 1.09. * McCarthy-Brophy-El Peco Ranch entry. † Field entry.

Ninth Race—$2,000, claiming, four-year-olds and up, mile and one-eighth.
Green Robe (Neves) $7.00 $4.40 $3.20
Henry Collins (Scheih) 8.00 5.60
Nunald Victory (Powell) 4.00
Also Ran—Kings Record, Just Jim, Kingburger, Afternoon, Chicabhai. Time, 1.51 3-5.

OVERNIGHT ENTRIES

FIRST RACE — $2,000, claiming, 4-year-olds and up, 6 furlongs:
Fairy Talk (W. Harmatz) 108
Regal Lark (G. Hunt) 113
Tall Talk (R. Campas) 103
O Blue (G. Gilsson) 108
Goose Khal (M. Volzke) 113
Custus Cus (C. Tohill) 115
Desert Melody (A. Herrera) 107
Squeeze Play (J. Arterburn) 113
Tempting Jewel (W. Leeling) 113
Burner's Baby (R. Mundorf) 113
King's Haste (R. Neves) 113
Jack's Kid (P. Moreno) 113
Texas Raider (P. Scheih) 113
Progressive (M. Volzke) 113
El Verano (M. Shaw) 113
Free To Khal (R. Campas) 113

SECOND RACE — $2,000, claiming, maiden 4-year-olds and up, 6 furlongs:
Es Brava (E. Dooling) 108
Next Girl (E. Burns) 113
May Pole II (G. Lanoway) 108
Shady King (W. Leeling) 113
Blues Best (W. Harmatz) 113
Blue Diana (C. Tohill) 113
Count Gipsel (G. Hunt) 113
Majam (J. Keene) 113
Blene (G. McCroskey) 113
Armed Peace (M. Volzke) 113
Ms Jones (M. Lewis) 113

THIRD RACE — $2,000, claiming, maiden 3-year-olds, 8 furlongs:
Margaret Irene (W. Leeling) 115
Colate (T. Powell) 115
Verjara (R. Mundorf) 118
Pomanns Pride (E. Burns) 118
Hot Rodder (W. Harmatz) 115
Eddie's Longwait (P. Portet) 115
Fault Of Pride (P. Moreno) 115
Lone Rider (G. Taniguchi) 118
Mad Trumpeter (D. Erb) 118
Novafan (D. Richardson) 118
Mobilium (G. Gilsson) 118
U. R. Next (C. Tohill) 118
Jean Goyo (R. Neves) 118
Little Vigi (A. Martinez) 118
Bill Sykes (G. Lanoway) 113
Greg's Tower (P. Scheih) 118

FOURTH RACE—$2,000, claiming, 3-year-olds, 1 1/16 miles:
Tzamo-Lin (P. Lavoie) 113
Burning Host (C. Tohill) 117
Pauline Hill (M. Shirota) 108
King's Profit (R. Mundorf) 113
Mapuana (E. Burns) 108
Superb Idea (T. Powell) 113
Locust Tree (G. Taniguchi) 113
Buzz Palmer (E. Dooling) 108
Gallant Guy (J. Arterburn) 113
Lottie Lee (W. Harmatz) 108
Fraternity Boy (G. Gilsson) 113
Diamond Mark (M. Shaw) 113
Texas Tambourine (P. Moreno) 108
Hasty Ace (D. Richardson) 113

FIFTH RACE — $2,200, claiming, 3-year-olds, 6 furlongs:
Count Jubilee (R. Mundorf) 117
Chicago Miss (R. Campas) 108
Minbo (C. Tohill) 108
Iron Will (J. Arterburn) 113
Call Me Red (D. Erb) 103
Mr. Drag (W. Leeling) 113
Gavilan Boy (M. Shirota) 113
Dgraun (R. Neves) 113
East Toubo (E. Dooling) 108
Kem-Lo's First (W. Harmatz) 113
Seafair Queen (G. Taniguchi) 108
Fulfill (G. Gilsson) 108
Wahalla (R. Neves) 108

SIXTH RACE—$2,500, allowances, 3-year-old fillies, 6 furlongs:
Stencil (P. Moreno) 112
The Wave (D. Erb) 112
Solidity (M. Shirota) 112
Armed Miss (G. Taniguchi) 112
Meta K. (J. D'Augustine) 112
Goodnight Mary (W. Harmatz) 112
Live Coal (R. Mundorf) 112
Determinata (E. Burns) 112
Union Street (W. Leeling) 112
Royullah (G. Lanoway) 107

SEVENTH RACE—$3,500, allowances, 4-year-olds and up, 6 furlongs:
Seaneen (R. Neves) 117
Mr. Snack (R. Mundorf) 107
Dinner (M. Green) 111
High Performance (D. Erb) 114
Eddie Schmidt (W. Harmatz) 117
Victory Beauty (P. Moreno) 120

EIGHTH RACE—$2,000, claiming, 4-year-olds and up, 1 1/16 miles:
Circus Kid (J. Ruggeri) 113
Top-Dill (M. Shaw) 113
Manakuke (E. Dooling) 108
Free Charlie (D. Ross) 103
Poundmaster (M. Shirota) 117
Pinz (A. Martinez) 108
Rutland Arms (W. Harmatz) 113
Clara Knight (R. Mundorf) 108
Pay's Star (M. Volzke) 117
Golden Cup (C. Tohill) 108
Pair Alibhai (G. Gilsson) 113
Robi-Jon (R. Campas) 113
Tipov Tin (C. Tohill) 117
Ultra Ultra (A. Martinez) 108
Arctic Wind (A. Goldsmith) 113
Kansas Best (E. Dooling) 108

Selections

1. Tempting Jewel, Burner's Baby, Fairy Talk.
2. Blues Best, Armed Peace, Next Girl.
3. Mobilium, Eddie's Longwait, Colate.
4. Burning Host, Locust Tree, King's Profit.
5. Gavilan Boy, Dgraun, Iron Will.
6. Armed Miss, Stencil, The Wave.
7. Eddie Schmidt, Seaneen, Victory Beauty.
8. Poundmaster, Pay's Star, Circus Kid.

FREE POLIO SHOTS FOR ALL OAK BAY RESIDENTS REGARDLESS OF AGE

If you have not been immunized you are urged to take advantage of this opportunity. Clinics will be held between 5 and 6 p.m. commencing in May.

APPOINTMENTS MUST BE MADE IN ADVANCE

Phone Oak Bay Health Dept. Between 9 a.m.-1 p.m. **EV 5-8711**

REGISTRATION OF PUPILS

Kindergarten or Grade One

NEXT TERM

GREATER VICTORIA SCHOOLS

At All Elementary Schools Daily, 3 to 4 p.m.

MAY 9 - MAY 13

Note: Children who attended or registered for Kindergarten last year need not register for Grade One.

HIGH FASHION STYLES

Now in Professional

UNIFORMS

The new styles in DRIP-DRY COTTON, so comfortable for warm summer days, have arrived. The latest styles with short, ¾, or full length sleeves to choose from.

Drip-Dry Cotton ..... from $6.98
Terylene ..... from $14.98
Cotton Poplin ..... from $4.98

Sizes 8 to 20 and 38 to 44
Tall Girls: Sizes from 14 to 20

WHITE SLIPS

Drip-Dry Cotton Slips $2.98
Nylon Slips $3.98
Nylon Hosiery in white or colors ..... from 99c
Plus a complete range of White Briefs, Bras, Girdles, Garter Belts.
A small deposit will hold your purchase.

Open Friday Till 9 p.m.
Wednesday Till 5.30 p.m.

Lady Mae SHOPPE 824 YATES ST. Thestre Row

WHAT IS CHRISTIAN SCIENCE?

ATTEND A FREE LECTURE ENTITLED

CHRISTIAN SCIENCE:

"THE UNFOLDMENT OF DIVINE POWER IN HUMAN LIFE"

By FRIEDRICH PRELLER, C.S.B.
of Berlin, Germany

Member of the Board of Lectureship of The Mother Church, The First Church of Christ, Scientist, in Boston, Massachusetts

TUESDAY, MAY 3, at 8 p.m.

CHURCH AUDITORIUM

Chambers St. and Pandora Avenue, Victoria, B.C.

OPEN HOUSE

The Canadian Mental Health Association invites you to attend the opening of its new Centre at

1551 Oak Bay Avenue
Monday, May 2
from 2 to 5 p.m.

Refreshments will be served

BEAUTIFUL THINGS NEED NOT BE COSTLY

Depend on Hayward's for a complete service within the means of every family.

Specializing in air shipments around the world

HAYWARD'S CHAPEL

734 BROUGHTON — EV 6-3505

The Hayward Family — Bruce M. Leyden (Formerly of Leyden Funeral Homes, Calgary)
Raymond Kalfus

Supervised Parking

Welcome!!!

To the Members of the Canadian Council on 4-H Clubs and Wives and Visitors

SESSIONS OPEN TO THE PUBLIC
Monday, May 2—10.30 a.m. and 2 p.m.
Tuesday, May 3—9.15 a.m. and 2 p.m.
DUKE OF KENT ROOM
EMPRESS HOTEL

BUTLER BROS.

SUPPLIES LTD.

CASE EXCLUSIVE VANCOUVER ISLAND DEALER
KEATING X ROAD GR 4-1121

VISITORS WELCOME TO THE

LAKEVIEW GARDENS

E. H. LOHBRUNNER

Plants of the Week:

CLEMATIS MONTANA — Fast growing climber, covered in May, with white flowers. Special this week $1.50 each

ESCALLONIA — Gwendolyn Anley, arching sprays of star-like flush pink flowers. Blooms in summer. Special this week $1.00 each

Canada's Most Complete Selection of Quality ROCK PLANTS
AZALEAS • SHRUBS, etc.

The Right Plant for Every Spot in the Garden

Lohbrunner Road, off Blenkinsop GR 7-3273

Open Daily — Including Sundays

SKY MASTERS

JUDGE PARKER

BLONDIE

ABERNATHY

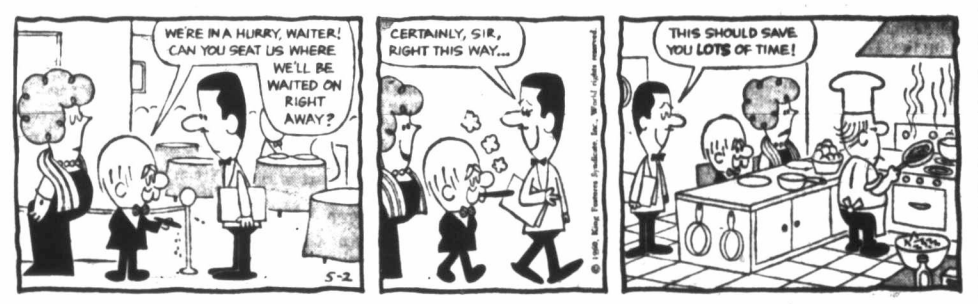

LIL ABNER

REX MORGAN

ARCHIE

JULIE JONES

POGO

RIP KIRBY

Garden Notes

Pheasant Trouble

By M. V. CHESNUT, FRHS

PHEASANT TROUBLE—(W.A.R., Victoria). In a recent question-and-answer column a reader asked for help in keeping pheasants from scratching up and eating pea seeds and from stripping the pea pods later. I didn't know of any remedy outside of netting the crop, but W.A.R. writes as follows:

"A simple method is to cover the area planted with lawn mowings, topping it up with more mowings later if necessary. Pea plants are strong enough to push through the mulch, and by that time the pheasants won't bother them. My garden is very close to bush, and I find the grass clippings effective."

MORE PHEASANTS—(A.P., Victoria). This reader has still another remedy: "I had this trouble when we lived in Central Saanich some years ago, and the game warden told me what to do. Stretch a string over the row and, every few inches along its length, tie on strips of sacking soaked in old crankcase oil. The strips of burlap should be about an inch wide and should hang down far enough to be able to flap about in the wind. This really worked for us—the smell of the oil apparently keeps the birds away."

CLIMBING STRAWBERRY—(B.Y.C., Ladysmith). The so-called climbing strawberry has been attracting quite a lot of attention in Europe, but from what I have been able to find out so far, the fruit isn't anything to write home about and, outside of its novelty, I can't see any particular advantages over the prostrate kinds.

European nurseries are listing three kinds: Sonjana, a German variety; Skyscraper, British, and Mount Everest, French. The plants do not actually climb—they don't twine like beans or morning glorys, nor do they have tendrils like peas. They simply make very long runners which can be tied and trained up a stake or other support. I don't see them listed in any of my local catalogues.

BLIND BULBS—(S.E.M., Sidney). Blindness or non-flowering in bulbs can be due to one of the following causes: Infestation of the bulbs by maggots of the bulb fly, unfavorable weather during the six-week period following last year's flowers, cutting the foliage last summer before it had ripened and fallen down naturally, splitting-up of the bulbs into smaller non-flowering sizes, usually due to too-shallow planting, and storage of the bulbs after lifting in too much warmth.

PANSY COLORING—(G.F., Victoria). Expert pansy and viola fanciers will sometimes deepen and intensify the coloring of the blue and purple shades in their flowers by giving their plants an iron tonic. The traditional method has been to water with sulphate of iron, one heaping tablespoonful per gallon of water and one pint per plant every 10 days. A more modern and much more effective method is to use the iron in its chelated form, sold under such names as Tru-Green Iron, Sequestrene, and Versenol.

PLUM PROBLEM — (D.R., Victoria). The English plum variety, Victoria, is one of the very few kinds which is self-fertile and therefore capable of bearing fruit without a "husband" as pollinator, but even Victoria will set a much more satisfactory crop if planted alongside another variety which blooms at the same time. Victoria is an excellent pollen parent for the Washington plum, Coe, Golden Drop, Yellow Egg and Diamond.

The Viewing World

By John Crosby

Madison Avenue 'Ain't Right'

Irving Gitlin, long one of CBS's most high-minded and effective producers of public affairs shows, is a lucky man because his shows are both popular and respectable. In television, this is generally unthinkable. Mr. Gitlin is executive producer of CBS's "Woman," "Twentieth Century" and "Conquest"—all three informational shows of very high calibre.

"It is amazing how popular 'Woman' is," says Mr. Gitlin. "The thing that impresses me is that the canard Madison Avenue clings to—'be very certain to distinguish what is popular from what is good'— just ain't right. We have the facts to prove it. I'm not sold on ratings but let's mention them. 'Twentieth Century,' 'Woman' and 'Conquest' can compete for their audiences very well, if properly constructed. 'Twentieth Century' draws as large an audience as most shows in prime evening time—and more than some once in awhile.

★ ★ ★

" 'Woman' is one of the most popular shows on daytime TV. If you try to analyze what makes it popular you only come up with the fact that it's good. They are constructed in such a fashion that an audience can relate to them and get something from them. We have an uncompromising approach and we apply professional standards to them. These shows can easily be done badly. If we do that, we'll lose our audience.

"Most people who talk about audiences don't understand that audience and audience involvement are two different things. Audience involvement requires a producer who is quite a different animal from a producer who just attracts an audience.

"That different animal is not a song-and-dance man or a showman but a reporter who is an artist of insight. Escapism just doesn't work as a motivation for these programs.

The sixth and last of the "Woman" shows was last Thursday and it was called "The Troubled Teens." Talking about it, Gitlin said: "It is a fairly disturbing report. We put the emphasis on the teenagers and not the parents. The teenager has taken over. The parents have pretty much given up transmitting values of any sort to the teenager. We used a teenager, 16 years old, to centre on."

★ ★ ★

Gitlin feels that in shows like "Woman," CBS is getting into areas which were once exclusively the province of the women's magazines—that is, information and uplift with a peculiarly feminine and family slant.

Hollywood Today

By Sheilah Graham

Carol Has Lawyer Handy

HOLLYWOOD (NANA) — Before ice-skating champ **Carol Heiss** would sign for her Hollywood movie, she held out for approval of the story. Husband **Hayes Alan Jenkins**, whom she married yesterday, isn't a lawyer for nothing. He might even be in the picture—Hayes is a former world champion skater himself.

★ ★ ★

Of the three **Elvis Presley** cover stories on fan magazines in April, two resulted in a sharp drop in sales. Looks like the Pelvis will have to start from the beginning with his teenage fans who grew up a bit while he was away.

His manager, **Col. Tom Parker**, has opened an office for him in Beverly Hills, complete with three private phones, and two secretaries—one blonde, one brunette.

★ ★ ★

Pretty **Patricia Owen** had her set closed while strip-teasing in "Hell to Eternity." Which left a mere 40 of the crew and cast in the cheering section. **Bette Davis** returned to Hollywood with a small fortune as a result of her "World of Carl Sandburg" readings, which she has also recorded with husband **Gary Merrill**. They will spend part of the summer in Maine.

★ ★ ★

There was one unrecorded incident while **Marlon Brando** was filming his long western, "One-Eyed Jacks." Between takes, Marlon suddenly made an impromptu and very moving speech on democracy and human rights.

★ ★ ★

Hugh O'Brien, Lloyd Nolan and various of their buddies have banned together to finance a chain of bowling alleys with coffee shops and baby-sitting facilities.

★ ★ ★

Years ago **Humphrey Bogart** was asked to star for **John Huston** in "The Man Who Would Be King." Now Huston has scholarly **Aeneas McKenzie** writing the screenplay for, he hopes, **Cary Grant** and **Orson Welles**. The Kipling classic will be filmed in India.

★ ★ ★

Actor **Jerome Courtland** goes to Madrid in September to star in "Sinbad." He will also star for Walt Disney in the feature Walt is planning, based on his TV show, "The Saga of Andy Burnett."

Edmond O'Brien is on a walking kick to lose weight while he works on the "Johnny Midnight" series. But this isn't the way to get slim. There's only one way—and I don't have to remind you what it is.

★ ★ ★

Frank Sinatra likes the British more than they suspect. All his numerous companies have English names—Essex, Sussex, Kent, Cambridge, Oxford. And his latest is Canterbury Productions, which owns "Never So Few," Frankie's film with **Gina Lollobrigida**.

★ ★ ★

June Lockhart, while shopping, and signing autographs for the small fry, told me "My contract for 'Lassie'—just renewed for another three years—prevents me from playing bad women in movies. I've recently turned down three good bad-women roles. Sin does not pay for me."

★ ★ ★

Why producers go mad: 8,000 Roman army costumes for "Spartacus" were aged with make-up and dirt to give them a "lived-in" look. The costumes were given to the Spanish extras at night, so they would be ready in the morning. Many of the extras' wives washed and ironed them. Shooting was delayed three days!

★ ★ ★

James Darren and his wife, Scandinavian beauty **Evvy Norland**, have the cast of his "Guns of Navarone" wondering whether they are fighting for fun or for real. I'll be catching up with them in Europe. Oh well, the first 20 years are the hardest.

★ ★ ★

Stephen Boyd, who was so good as Messala in "Ben Hur," is restless because he hasn't made a film for nearly a year—that was "The Best of Everything." But, rescue's ahead! Stephen has been borrowed by **Darryl Zanuck** to star in "The Big Gamble" with **Juliette Greco** in Ireland next month.

★ ★ ★

But **Stella Stevens**, the Appassionata of "Li'l Abner," won't be going to the French Riviera for **Dino di Laurentiis'** "Four Dolls." "I'm disappointed," pouted Stella. "He wanted to buy my contract, but the studio here refused to sell me." You can't blame them.

Outspoken Truman

Unique Volume

Stalin 'A Blooming Liar'

NEW YORK (UPI)—The Republican "damned fools" licked themselves on "Turnip Day" in 1948.

Stalin was "a blooming liar. I liked him a lot."

So said Harry S. Truman.

In print, in a unique volume published this month by Columbia University, is a stenographic transcript of three informal speeches and five breezy question and answer sessions the former president had with Columbia students a year ago this week.

Here, in sharp, colloquial language, is Truman's short, serious course on American history, government and politics for young American citizens. And here, also, is what may be the best existing record of any kind of bouncing colloquy that most frequently puts the 75-year-old former president on Page One of the newspapers today.

★ ★ ★

It reads, in fact, like a morning walk.

For instance:

When did he know he had the Republicans "on the run" in 1948:

"You know, on the night in Philadelphia when I accepted the nomination, they had gotten out a platform that was a humdinger; couldn't have been better for the Democrats. That night, on the platform, I told them, that on the 26th day of July, Turnip Day, I was going to call a special session of Congress and let them decide whether they wanted to do what they brought out in their platform. The damned fools didn't pass one measure. If they had, I would have been licked."

★ ★ ★

On Stalin:

"President Roosevelt thought the same as I. The only thing was that we found Stalin such a blooming liar. I liked him a lot . . . Stalin was a very gracious host, and at the table, he would grasp what was going on as quickly as anybody I ever came in contact with; but he was always talking through his hat . . ."

On Spain's Generalissimo Francisco Franco:

"I never had any use for Franco. That's all that needs to be said. I never gave him any house. He wouldn't let a Baptist be buried in daylight. That's the truth. He had to be buried at night in plowed ground."

On integration:

"It can be done everywhere if it's approached by people of common sense and good will . . . but in the long run, it has to be done; if we're going to be the leaders of the world, the free world, and all the rest of the world eventually, we've got to perform at home just as we expect the people abroad to perform. For your information, I'm told that there are about 2,300,000 (B) people in the world and about 800 or 900 million of them are white and the rest of them brown, red, and yellow. They have just as much right to the bill of rights as a man with a white skin, and that's what I'm for."

They're Not Conceding

At least 22 Victorians aren't conceding that the summer season has begun. Members of Victoria Snobirds, they left by air yesterday for a weekend of skiing. Part of the group is shown just before boarding plane. The two pretty young ladies in front are Mrs. Ruth Clay, left, and Mrs. Etta Stewart. — (Photo by W. A. Boucher.)

Shrine Boxing Card a Dandy— Vancouver Lightweight Best

Vancouver boxers took the two top awards and provided most of the excitement in an action-filled card that made up the Shrine championships at Memorial Arena last night.

Winnie Schelt of the Southhill Athletic Club of Vancouver was named Shrine Boy after registering two technical knockouts to win the 132-pound (lightweight) title.

Clubmate Bill Adams, who scored the upset of the evening with a technical knockout of 1956 Olympic boxer Walter Kozak of Edmonton in the 147-pound final, was the runner-up for the Shrine Boy award.

A crowd of 1,444 sat in on the 18-bout card that had no quiet moments. Seven of the bouts failed to go the limit as the sluggers took the play from the boxers.

DROPS DOWN

Some of the best boxing, but also the most disappointing for Victoria fans, came in the seventh bout when Victoria's Al Curtis lost by a technical nockout to former U.S. National A.A.U. and current B.C. and Canadian lightheavyweight champion, Lindy Lindmoser of Vancouver.

Lindmoser dropped down into the 165-pound class and followed up his win over Curtis with a decision over Harry Hinz of Victoria in the final. He took quite a riding from the fans for fighting in the lower weight class.

Kozak, who knocked out Joe Hegedus, former Hungarian champion now living in Victoria, in the 147-pound semi-final, was dropped twice in the second round of his final with Adams. He was down for a seven count and dropped again just before the bell. Referee Dusty Mair stopped the bout.

UNPOPULAR DECISION

Another upset, and one that brought boos from the fans, saw Tony Lalich of Victoria get the decision over Ron Reggie of Edmonton in the 119-pound final. It was the only unpopular decision on the card. Bougie gained the final with a second-round knockout over Frank Gernside of Meadow Lake, Saskatchewan.

The two other Seattle boxers to compete took the titles in their divisions. Quincy Daniels gained a decision over Kalman Santosi of Vancouver in the bruising 139-pound final and Sid Carter decisioned Darrel Elmore of Smithers, B.C., in the 178-pound final.

A popular winner was Buckskin champion Don Edwards of Mission City, who decisioned Tom Black of Victoria in the 112-pound final.

FLYWEIGHT (112)

Tommy Black (Victoria) decisioned James Marshall (Vancouver.)

Final—**Don Edwards** (Mission) decisioned Tom Black (Victoria.)

BANTAMWEIGHT (119)

Ronald Bougie (Edmonton) knocked out Frank Gernside (Meadow Lake, Sask.) at 2.35 of second round.

Final—**Tony Lilach** (Victoria) decisioned Ron Bougie (Edmonton.)

FEATHERWEIGHT (125)

Final—**Bruce Bailey** (Chemainus) decisioned Dale Davies (North Battleford.)

LIGHTWEIGHT (132)

John McGrandle (Edmonton) decisioned Gordie Robertson (North Battleford); Winnie Schelt (Vancouver) TKO over Isaac Ealy (Seattle) at 2.40 of first round; Walter Kozak (Edmonton) knocked out Joe Hegedus (Victoria) at 2.50 of second round.

Final—**Winnie Schelt** (Vancouver) TKO over John McGrandle (Edmonton.)

LIGHT-WELTERWEIGHT (139)

Final — **Quincey Daniels** (Seattle) decisioned Kalman Santosi (Vancouver.)

WELTERWEIGHT (147)

Final—**Bill Adams** (Vancouver) TKO over Kozak (Alberta) at 2.59 of second round.

LIGHT-MIDDLEWEIGHT (156)

Bob Ginette (Vancouver) decisioned John Pringle (Colwood).

Final—**Bob Ginette** (Vancouver) decisioned Don Reynolds (Salt Spring Island.)

MIDDLEWEIGHT (165)

Lindy Lindmoser (Vancouver) TKO over Al Curtis (Victoria) at 1.30 of second round; Harry Hinz (Victoria) TKO over Terry Eastman (Chemainus) at 2.38 of third round.

Final — **Lindy Lindmoser** (Vancouver) decisioned Harry Hinz (Victoria.)

LIGHT-HEAVYWEIGHT (178)

Final—**Sid Carter** (Seattle) decisioned Darrel Elmore (Smithers.)

HEAVYWEIGHT

Paddy Clarke (Vancouver) champion, no other entry.

FAN FARE

By Walt Ditzen

Yanks Ahead Again at Last; Eight Straight for Pirates

AMERICAN LEAGUE

	W	L	Pct.	GBL
New York	6	4	.600	—
Chicago	5	4	.556	½
Detroit	5	4	.556	½
Baltimore	6	6	.500	1
Kansas City	5	6	.455	1½
Washington	5	6	.455	1½
Boston	5	6	.455	1½
Cleveland	4	5	.444	1½

NATIONAL LEAGUE

	W	L	Pct.	GBL
Pittsburgh	11	3	.786	
San Francisco	10	5	.667	1½
Milwaukee	7	5	.583	3
St. Louis	7	6	.538	3½
Los Angeles	8	7	.533	3½
Philadelphia	5	9	.357	6
Cincinnati	4	10	.286	7
Chicago	3	10	.231	7½

It's been a long wait but New York Yankees are again out in front in the American League.

Their margin is only a half game but it's the first time they have had the lead to themselves since the end of the 1958 season. And the manner in which they got there yesterday was impressive enough to rate them a chance to be there when the season ends.

In winning five of their first nine games, the Yanees almost always had good pitching but their hitting was seldom concentrated. Yesterday, they got together at the plate with a vengeance, burying Baltimore Orioles, 16-0, under an extra-base attack.

BIG START

They started with five runs in the first inning against Baltimore ace Milt Pappas. With one out, Gil McDougald and Mickey Mantle walked. Yogi Berra slashed a single for one run, Roger Maris hit the first pitch for his fourth home run and Bill Skowron followed with his fourth four-baser.

It was the second time within a week that the Yankees had given sophomore John Coates a big start against Baltimore. Last Sunday, they piled over eight runs before a man was out in the first inning. It was the third straight win for Coates, the Yanks' opening-day pitching choice.

Chicago White Sox and Detroit Tigers, who had shared the lead with the Yankees, were rained out of their game at Chicago.

JUST COUSINS

But Cleveland Indians kept coming, nipping Kansas City Athletics, 2-1, when shortstop Woody Held hit a two-run homer in the eighth inning. It was Held's fifth home run, all of them against Kansas City.

The Indians are still last in percentage but in games share a fourth-place deadlock with Kansas City, Washington and Boston with the Yankees only a game and a half in front.

Boston stayed in the thick of things, also with two runs in the eighth inning, for a 2-1 decision — over Washington. Veterans Vic Wertz and Bob Thomson, 35 and 36 years old, respectively, each singled in a run after walks had put the tying and winning runs on base.

It was a heart-breaking loss for Camilio Pascual, who struck out 10 Red Sox in the first seven innings and had a three-hitter starting the eighth inning.

In the National League, Pittsburgh Pirates continued to do things just right as they ran their win streak to eight games.

One of the first-line starting pitchers—they actually only have two—the Pirates made it easy for what they had to use by scoring 10 runs in the second inning in beating Cincinnati Reds, 12-7. For Cal McLish, 19-game winner in the American League last season, it was a fourth start without a victory.

HOMERS COUNT

San Francisco Giants unleashed a home-run barrage to defeat Los Angeles Dodgers, 6-3, although held to only five hits.

Willie McCovey, who hits 'em far or not at all, crashed out his sixth and seventh home runs while Ed Bressoud got his second and Jim Marshall his first.

St. Louis Cardinals, climbing fast after their 0-5 start, also used the home-run route to best Chicago Cubs, 5-4. Leon Wagner hit his third and fourth homers, Bill White got his second and Carl Sawatski has second.

AMERICAN LEAGUE

New York 310 005 416—16 16 0
Baltimore 000 000 000— 0 5 2
Coates and Howard, Blanchard (9); Pappas, Coleman (3), Jones (3), Mabe (6), Anderson (6), Portocarrero (7) and Ginsberg, Courtney (7). Home Runs: New York—Maris (3rd), Skowron (4th), Richardson (1st).

Washington 000 010 000— 1 4 0
Boston 000 000 02x— 2 5 0
Pascual and Battey, Narragon (3); Sturdivant, Fornieles (8), Bowsfield (9) and H. Sullivan, Gile (8). Home Run: Washington—Consolo (2nd).

Kansas City 100 000 000— 1 6 1
Cleveland 000 000 02x— 2 5 1
Daley and Chill; Latman, Briggs (8) and Romano, Nixon (8). Home runs: Kansas City—Tuttle (1st). Cleveland—Held (5th).

Detroit at Chicago, postponed, rain.

NATIONAL LEAGUE

Pittsburgh 0(10)1 100 000—12 14 0
Cincinnati 110 220 010— 7 10 1
Daniels, Giel (6), Face (8) and Smith; McLish, Brosnan (2), Cutten (3), Lawrence (5) Nuxhall (7), Henry (9) and Bailey. Home runs: Pittsburgh—Mazeroski (2nd). Cincinnati—McMillan (6th), Bailey (1st).

Chicago 100 030 000— 4 7 1
St. Louis 010 111 01x— 5 9 0
Anderson, Elston (7) and Thacker; Mizell, Broglio (5), McDaniel (7) and Sawatski, Smith (9). Home runs: St. Louis—Wagner (3rd and 4th), White (2nd), Sawatski (2nd).

Philadelphia at Milwaukee, postponed, rain.

San Francisco 030 020 010— 6 5 0
Los Angeles 000 010 002— 3 5 1
O'Dell, Miller (6), Loes (9) and Schmidt; Drysdale, Labine (6), Williams (8) and Pignitano. Home runs: San Francisco—McCovey (6th and 7th), Bressoud (2nd), Marshall (1st); Los Angeles—Pignitano (1st), Demeter (1st).

Chatham Nearing Allan Cup

TRAIL — Chatham Maroons need just one more win to claim their first Canadian senior hockey championship and Allan Cup after edging Trail Smoke Eaters, 2-1, Saturday night before 3,500 fans.

Maroons now lead the best-of-seven series, three games to none with one game tied. Fifth game is to be played Monday at Trail.

In 1958 the Chatham team made its first Allan Cup appearance but lost the series to Vernon Canadiens.

Gary Sharp took a clearing pass from defenceman Don McGregor at his own blue line and skated the length of the rink to fire the winning Chatham goal last night at 10.46 of the third period.

It was Sharp's third goal of the series and his 29th of a marathon playoff schedule.

Bill Forhan scored Maroons' other goal in the second period to break a scoreless tie. But Pinoke McIntyre tied it for Trail at 2.04 of the third and set the stage for Sharp to score the final goal of the best game to date.

Chatham—Goal: Maniago; defence: Douglas, McGregor, Leyte, Skov; forwards: Bathgate, Forhan, Sloddard, Cleary, Pietsch, Malo, Power, Conelly, Sharp, Aitken.

Trail—Goal: Martin; defence: Robertson, Ferguson, Fletcher, Smith, Cristofoli; forwards: Jones, McIntyre, Kromm, Hockley, Turik, Lenardon, Secco, Tambellini, Bursaw.

Referee: Frank Daignault; linesmen: Sarge Sammartino, Harry Harris.

FIRST PERIOD

No scoring.

Penalties: Power, Robertson 8.13. Pietsch 11.47, McGregor 19.43.

SECOND PERIOD

1. Chatham, Forhan (Douglas, Malo) 13.11.

Penalties: Robertson 6.15, Smith 7.00. Connelly 8.57, McGregor 9.30.

THIRD PERIOD

2. Trail, McIntyre (Kromm, Smith) 2.04.

3. Chatham, Sharp (McGregor) 10.46.

Penalties: Power (double minor), Smith 18.25.

STOPS

Maniaga	16	12	6	34
Martin	7	9	17	33

Arabs Took No Chances

CAIRO, Egypt (CP) — Brazil's travelling national soccer team defeated the United Arab Republic team 5-0 Friday. Saturday the Cairo Press tried to explain the defeat.

The conservative Al-Ahram said the U.A.R. players were frightened and unable to do their best because of a publicity story that the Brazilians kicked the ball with such fury "that it would kill any opponent who got hit by it."

PCL Baseball

	W	L	Pct.	GBL
Spokane	8	5	.615	—
Sacramento	7	6	.538	1
San Diego	6	6	.500	1½
Salt Lake City	6	6	.500	1½
Portland	6	6	.500	1½
Seattle	5	6	.500	1½
Tacoma	5	7	.417	2½
Vancouver	4	6	.400	2½

Sacramento 000 001 010—2 8 2
Vancouver 400 210 10x—8 14 1
Singleton, Raymond (6), Grimm (8) and Porter; Bamberger, Fitzgerald (9) and White.

San Diego 000 200 000—2 7 3
Seattle 012 023 00x—8 14 1
Podbielan, Werle (3) P. Robinson (5), Qualters (8) and Carreon. Stenhouse and Zimmerman.

Tacoma 020 000 001—3 8 1
Portland 020 000 001—3 9 1
Fisher, Zanni (8) and Reveira; Crane, Bowman (9) and Westerfield.

Nanaimo Led By Old Guard

NANAIMO (Special) — Bolstered by the first appearance of veterans Arnie Dugan and Don Ashbee and with veteran Fred Fulla turning in a fine game in goal, Nanaimo impressed 1,720 home-town fans Saturday night by whipping Vancouver, 13-7, in the opening Inter-City Lacrosse League game here.

	GP	W	L	T	F	A	Pts
N Westmster	3	2	0	0	21	12	4
Nanaimo	2	1	1	0	21	17	2
Vancouver	2	1	1	0	17	21	2
VICTORIA	2	0	2	0	12	21	0

Last night's score: Vancouver 7 at Nanaimo 13.

Next game: Tuesday, New Westminster at Vancouver.

Vancouver had won, 10-8, Tuesday night in the ICLL opener, played in Vancouver.

Although outshot, 43-35, Nanaimo was in control after the first quarter in a rough game which saw referees Eric Dickinson and Jim Kinna hand out 75 minutes in penalties, which included three misconducts for the up-Island club and a misconduct and a major for the mainlanders.

ASHBEE CUT

Bill Barbour got the major penalty in the third quarter when he clouted Ashbee on the right cheek, inflicting a cut which required 12 stitches to close.

Ashbee threw his stick across the floor and grabbed his face—and picked up a misconduct to add to his woes. Jack Bionda got a misconduct for throwing the ball away and Skip MacKay of Nanaimo and Pete Black of Vancouver drew misconducts for wrong words at the wrong times.

Getting all of their goals on odd-man plays, Vancouver grabbed a 3-1 lead in the early minutes of the second period. Nanaimo settled there, and led by their tested veterans—Dugan, MacKay, Bionda and Archie Browning, had a 5-4 lead by the half, were ahead, 10-6, after three quarters and 12-6 with only 30 seconds left.

THE WRECKERS

MacKay poured in four goals and had an assist, Ashbee, Bionda and Browning each scored twice and Dugan made the passes for four goals as the quartet accounted for 10 goals and helped on seven to get 17 of the 20 points credited to the Nanaimo club.

Ron Hemmerling and Gordie Gimple were the only players to beat Fulla, who stopped nine shots in each quarter, more than once. Both scored twice.

Vancouver	G	A	P	Nanaimo	G	A	P
Joseph	0	0	0	Fulla	0	0	0
Hamilton	0	0	0	Bamford	0	0	0
Hemmerling	2	1	0	Scott	0	0	0
Coleman	0	0	2	Dugan	0	0	2
Gimple	2	1	2	Browning	2	1	2
Barbour	1	2	7	Ashbee	2	0	12
Warrick	0	0	0	MacKay	4	1	10
Cervi	1	1	2	Morelli	0	0	0
Taylor	0	0	0	McDonald	1	0	0
Babcock	1	0	0	D. Morelli	0	0	0
Glover	0	0	0	Roscamp	0	0	0
Black	0	0	12	Bionda	2	1	12
Carey	0	0	2	Good	0	0	0
Chisholm	0	0	4	McVie	2	0	0
Parry	0	0	0	Shires	0	0	0
Brenner	0	0	0	Liebich	0	0	0
Total	7	5	31	Total	13	7	44

Score by periods:

Vancouver	1	2	2	1—7
Nanaimo	0	5	5	3—13

Stops:

Fulla	9	9	9	9—36
Joseph	4	9		—13
Hamilton		7	2	—9

Referees: Eric Dickinson and Jim Kinna.

City Runner Wins Sprints

BELLINGHAM (AP)—The Western Washington College Vikings squeaked out a 75-74 track win Saturday over Vancouver Olympic Club. The other participant in the three-way meet, the University of British Columbia, wound up with 12 points.

The only record came in the mile, Western's Don Trethewey winning in 4.20.9 to break his own mark of 4.24.2.

Victoria's Lynn Eves of the Olympic Club ran the 100-yard dash in 10 seconds flat and the 220 in 21.7 to spark the Vancouver effort.

Other double winners for Vancouver were John Pavlich in the shotput and discus and Mike Penny in the high jump and broad jump.

Speaking Briefly

Palmer at It Again

Arnold Palmer, who seems on his way to a new money-winning record for professional golf, pulled a typical rally on the back nine yesterday to wind up in a first-place tie after 36 holes of the $35,000 Classic golf tournament at Houston.

Trailing the leaders by three strokes after 10 holes of yesterday's second round, the Masters champion birdied three holes to finish with a 71 for the round and 137 for the 36 holes. Palmer scrambled as usual but came up with five birdies to get his par score.

Bill Collins, who shared the first-round lead with Palmer, also had a 71 while Jack Fleck, 1955 U.S. Open champion who is having a great year, came in with a 69 to make it a three-way tie. Fleck started off with an eagle and added two birdies to do the front nine in 33 strokes.

Billy Maxwell was fourth with 139 after three-putting the 18th. Julius Boros, Fred Haas and Doug Ford were grouped at 140. Balding and Gerry Magee of Toronto both were at 146.

* * *

BALLY ACHE, likely favorite for the **Kentucky Derby**, prepped for Saturday's thoroughbred classic yesterday with an easy three-length win in the Stepping Stone Purse. **Venetian Way** was second . . . at **Aqueduct Park** in New York, **Sword Dancer** came home a winner in a three-horse blanket finish to get the big share of the $70,000 purse in the Grey Lag Handicap. Favored **First Landing** was second and **Whitley** only a nose out in third place. . . . **India** qualified yesterday for the Olympic soccer tournament by defeating **Indonesia**, 2-0, before 80,000 fans in Jakarta, India also won the first game, 4-2. . . . **Stirling Moss** led a 1-2-3 sweep for Porsche cars in the Formula 2 international 200 sports-car race in Aintree, England.

* * *

BURR DAVIS, a 23-year-old lineman who showed great promise before being injured at the start of last season, has returned for another tryout with **Winnipeg Blue Bombers**. He hails from **University of Houston**, weighs 220 pounds . . . The **Canadian Broadcasting Corporation** yesterday purchased television rights for **Big Four** football games this season, paying $312,500. The CBC plans to carry 21 league games and all three playoff games . . . **Doug Sewell**, 30-year-old member of Britain's **Walker Cup** team, yesterday won the English amateur golf championship by defeating **Martin Christmas** on the 41st hole. It was the longest match in the history of the event . . . **Barry Mackay**, U.S. Davis Cup star, yesterday defeated top-seeded **Neale Fraser** of Australia in the semi-finals of the Dallas invitational tennis tournament. **Bernard Bartzen** of Dallas bested **Earl Buckholz** of St. Louis in the other semi-final . . . **Bill Neider** won the widely-publicized shot-put duel with **Parry O'Brien** at the **Drake Relays** yesterday. Nieder threw the 16-pound ball 63 feet, 11½ inches to better the recognized world record held by O'Brien. The latter's best effort was 63 feet, 1¼ inches yesterday . . . **Christine Truman** won the ladies' singles in the national hard-courts tennis tournament at Bournemouth, England, yesterday. She beat **Ann Haydon**, 6-2, 6-2, in the all-English final.

Ron Mecredy Shoot Winner

Stellar shot in rifle matches at Heals Range Saturday afternoon was Ron Mecredy of the Canadian Scottish. In the marathon shoot, 10 shots at 200 yards and 15 at 600 yards, Mecredy racked up a 48/50 and a 70/75 for 118/125.

Smokey Green, PPCLI, was second with 46-68 for 114 and S/Sgt. Dave Mecredy, Scottish, was third with another 114. S/Sgt. Mecredy made the only possible of the day with 50 at 200 yards.

Scores follow:

Ron Mecredy, CSR	118
A. C. Green, PPCLI	114
Dave Mecredy, CSR	114
P. Lunn, CSR	113
P. Morse, CSR	113
Duncan Payne, CSR	112
Const. B. Walker, RCMP	112
Eileen Learoyd, CSR	111
E. Zwolak, PPCLI	111
Bert Botten, RCN	109
A. E. Evans, CSR	109
D. Fyvie, CSR	109
Don Grant, CSR	108
Margaret West, CSR	108
Lieut D. Fyvie, CSR	107
PO E. Wood, FCRA	107
Maj. W. W. Milne, PPCLI	106
Lt. G. Grivel, RCN	106
F. C. Dalziel, RCMP	104
H. B. Pearson, RCN	104
Ollie Nordby, CSR	103
Chuck Hobson, 5th	103
W. McCoubrey, CSR	101
C. M. Warner	100
Lloyd Milburn, CSR	99
Ken Blagborne, CSR	92
John McAleese	75
C. Anderson	25

It's Not All Play on the Playing Fields

South Koreans Erupt

TAIPEI, Formosa (UPI) — South Korean players manhandled the referee during an Olympic qualification soccer game against Nationalist China Saturday and armed police and soldiers were forced to clear the stadium of fans to head off a riot.

The Koreans were trailing, 0-1, when British referee John Petrie called two technical fouls against them in succession. They swarmed around Petrie beating at him with fists. He struck back while the 10,000 fans roared and a number tried to get onto the field to join the fight.

The Chinese fans shouted "kill them," "beat them," and "go back to Korea." Police and troops blocked them from the playing field.

After order was restored, Petrie announced he was suspending the game indefinitely and would report the incident to the Olympic and soccer committees. The Korean team was escorted from the field by a police guard.

South Africans Ignored

ARUNDEL, Eng. (UPI) — A 60-man police force guarded the cricket field at the Duke of Norfolk's country estate yesterday when the all-white South African team opened its tour of Britain.

Thousands of fans boycotted the game but expected demonstrations by anti-apartheid groups did not materialize.

Normally, some 12,000 fans turn out for the traditional program opening game between the Duke's eleven and the "Touring Side," but there were only 2,000 in the stands.

"We heard rumors there would be demonstrations and we were taking no chances," a police official said.

When the South Africans came onto the field it was noticed their flag was missing from the pole beside its tent. Team manager Dudley Nourse said: "We forgot it."

Anti-discrimination groups have threatened to demonstrate at all of the 30 fields where the South African team is scheduled to play in protest against the South Africans strict racial laws.

PYGMY — NANAIMO — PYGMY
15-GAME MARATHON
15 GAMES OVER 10 LANES
Saturday, May 7, 1 p.m. — Sunday, May 8, 1 p.m.
Restricted to 72 entries—36 Saturday—36 Sunday
Entry Fee $15.00 — High Single Optional $1.00
Scratch 200—⅗ Handicap—Maximum Handicap 300 Pins
Highest average any league, 42 games or more to April 15
Prize List — Based on 72 Entries — $856.00
1st $300.00, 2nd $160, 3rd $90, 4th $60,
5th $35, 6th $24, 7th $15
High Single $50, 2nd $22
A.B.C. CARD REQUIRED
Phone or Write
PYGMY BOWLING LANES
Nanaimo, B.C., Phone SKyline 3-1633
Ask for "DUFF" HOLISKY or "BUS" STODDART

Burnley Has to Win Final Game for Title

LONDON — It was left up to Burnley and Manchester City to decide the English League soccer championship in their Monday clash which completes the season for both teams.

Wolverhampton Wanderers kept their chances alive Saturday with a 5-1 trouncing of Chelsea, a result which eliminated Tottenham Hotspur from contention although that club bested Blackpool, 4-1.

Burnley stayed in the running by playing to a scoreless draw with Fulham. The point moved Burnley into a second-place tie with Tottenham, one point behind Wolverhampton.

	P	W	L	D	F	A	Pts
Wolverhampton	42	24	12	6	106	67	54
Tottenham	42	21	10	11	86	50	53
Burnley	41	23	11	7	63	60	53

Wolverhampton and Tottenham have both completed scheduled play. Burnley can take the championship for the first time since 1921 by beating Manchester City. Burnley needs both points, a draw giving it to Wolverhampton on superior goal average.

Burnley had chances to win against Fulham, but lacked a forward to hit the ball into the net. Fulham goalkeeper Elliott Macedo twice punched the ball on the bar and fullback Jimmy Langley kicked off the line in another desperate Burnley attack.

Tottenham, leader in the league for a good part of the season and a club packing £250,000 ($667,500) worth of talent, finished with a fine win, but the Spurs' lapses in February and March robbed them of the title that once looked all sewn up and ready to be delivered.

RELEGATIONS

In the relegation battles, Luton Town and Leeds United dropped to the Second Division while Aston Villa and Cardiff City advanced to the First Division.

Hull and Bristol, bottom teams in the Second Division, dropped into the Third Division while Southhampton and Norwich City entered the Second Division.

The bottom four in the third division — Mansfield Town, Wrexham, Accrington Stanley and York City — will play in the Fourth Division next season. Walsall, Torquay United, Notts County and Watford were promoted to the third division.

Gateshead, Southport, Hartlepools United and Oldham Athletic, the bottom four in the division, must apply for re-election to the league. The league clubs will vote on whether they should stay in the competition.

ENGLISH LEAGUE

Division One

Birmingham 1, Blackburn Rovers 0.
Burnley 0, Fulham 0.
Chelsea 1, Wolverhampton W. 5.
Leeds United 1, Notts Forest 0.
Leicester City 1, Bolton Wanderers 2.
Manchester United 5, Everton 0.
Newcastle United 0, Manchester City 1.
Preston North End 2, Luton Town 0.
Tottenham Hotspur 4, Blackpool 1.
West Bromwich 1, Arsenal 0.
West Ham U. 1, Sheffield Wednesday 1.

Division Two

Bristol City 1, Stoke City 2.
Cardiff City 2, Bristol Rovers 2.
Charlton Athletic 6, Portsmouth 1.
Derby County 3, Lincoln City 1.
Hull City 2, Ipswich 0.
Liverpool 3, Sunderland 0.
Middlesbrough 2, Leyton Orient 2.
Plymouth Argyle 3, Aston Villa 0.
Rotherham United 1, Swansea Town 1.
Scunthorpe United 1, Brighton 2.
Sheffield United 2, Huddersfield 0.

Division Three

Brentford 1, Newport County 2.
Bury 1, Grimsby Town 1.
Colchester United 5, Accrington 1.
Coventry City 1, Reading 1.
Halifax Town 2, Wrexham 0.
Mansfield Town 0, Tranmere Rovers 2.
Norwich City 3, Chesterfield 0.
Port Vale 6, Swindon Town 1.
Queen's P. R. 1, Barnsley 0.
Southampton 2, Bradford City 0.
Southend United 3, Bournemouth 0.
York City 0, Shrewsbury 1.

Division Four

Aldershot 0, Walsall 2.
Bradford 2, Torquay United 2.
Carlisle United 4, Gateshead 0.
Chester 2, Southport 2.
Crewe Alexandra 1, Gillingham 2.
Exeter City 4, Doncaster Rovers 2.
Hartlepools United 0, Barrow 1.
Notts County 5, Darlington 4.
Oldham Athletic 1, Rochdale 0.
Stockport County 3, Northampton 0.
Workington 0, Watford 1.

SCOTTISH LEAGUE

Division One

Aberdeen 2, Ayr United 0.
Celtic 3, St. Mirren 3.
Hibernian 2, Partick Thistle 2.
Kilmarnock 0, Clyde 2.
Motherwell 6, Arbroath 0.
Raith Rovers 2, Hearts 2.
Rangers 0, Airdrieonians 0.
Stirling Albion 1, Dunfermline A. 4.
Third Lanark 2, Dundee 2.

Division Two

Albion Rovers 4, Queen's Park 1.
Brechin City 3, Alloa Athletic 0.
Cowdenbeath 0, Queen of South 4.
Dumbarton 2, Hamilton Acads 1.
Dundee United 1, Berwick Rangers 0.
Forfar Athletic 1, Falkirk 0.
Morton 1, St. Johnstone 1.
Stenhousemuir 2, Montrose 1.

IRISH FA CUP FINAL

Ards 2, Tinford 5.

BREAKS RECORD

John Thomas set new world record for the high jump at Penn Relays in Philadelphia yesterday, leaping seven feet, one and a half inches on his first try. It beat recognized record, held by Russia's Yuri Stepanov, by half inch. Thomas has gone as high as seven feet, two and a half inches indoors, but only outdoors jumps are recognized.

When to Fish or Hunt
SOLUNAR TABLES
by John Alden Knight

According to Solunar Tables calculated for this area the best times for fishing and hunting for today and next week will be as follows (Times shown are Pacific Standard Time):

A M Minor	A M Major	P M Minor	P M Major
TODAY			
10 40	4.30	11 10	4.55
MONDAY			
11 25	5.15	11 55	5.40
TUESDAY			
12 10	6.00	12 40	7.10
WEDNESDAY			
12 55	6.45		7.10
THURSDAY			
1 25	7.30	1 40	7.55
FRIDAY			
2.10	8.20	2 30	8.45
SATURDAY			
3 00	9.10	3 20	9.35
SUNDAY			
3 50	10.00	4 10	10.25
MONDAY			
4 40	10.50	5 00	11.20
TUESDAY			
5.35	11.45	5.55	12.15

Major solunar periods, lasting 1½ to 2 hours, dark type.

Minor periods, shorter in duration, light type.

OUTDOORS
with Alec Merriman

Fishermen in Saanich Inlet will have two season-long derbies to compete in for the next five months.

The Daily Colonist King Fisherman Contest gets underway today and so does the annual competition of the Victoria Saanich Inlet Anglers' Association.

The VSIAA contest is restricted to association members and to salmon caught within Saanich Inlet from Deep Cove to Goldstream and Tod Inlet.

In May, June, July and August the Anglers Association will award $50 for the largest salmon caught, $25 for the second largest and $15 for the third largest.

In September the contest will be expanded to include the same cash prizes for both spring salmon and coho.

Association president Dick James reports that VSIAA memberships and 1960 yearbooks are now available at all Saanich Inlet boathouses and sporting goods shops in Victoria.

So when anglers get out on Saanich Inlet waters today they should remember to renew their VSIAA memberships and to weight their fish into both competitions.

★ ★ ★

President Cliff Bate will be official delegate to the Victoria Fish and Game Protective Association at the annual convention of the B.C. Federation of Fish and Game Clubs at Kelowna May 5, 6 and 7.

Going along to present paper on antlerless deer seasons will be club members Joe Garner and Denis Hargar.

Anglers are reminded that Matheson, Glen and Glinz lakes are closed to fishing until further notice.

One of the happiest fishermen of the week was Bill Price of Rocky Point Road who landed a 24½ pound spring off Pedder Bay on Thursday night.

He was just testing his boat out for the first time of the season and decided to wet a line along the kelp beds past the magazine jetty. He was trailing a small Strip-Teaser, 12 ounces of weight and about 60 feet of line when the big one hit.

Check on Hooks In Salmon Test

OLYMPIA (AP)—Effects of single and treble hooks on young salmon will be studied in tagging work now under way off Possession Point, Whidby Island, Washington, State Fisheries Director Milo Moore said Friday.

Salmon are being caught on sports gear and tagged with orange spaghetti-type tags, he said. Recoveries will indicate which gear causes the most damage to the fish, as well as show migration routes.

Bad weather has reduced catches so far.

Two other research projects also have been carried out during the last two months, Moore said.

Offshore ocean troll tagging was carried on south of Westport from May 15-April 9 to try to establish migration patterns, and origin of Chinook (spring salmon) in the area from North Head to Grays Harbor. A total of 149 fish were caught and tagged.

TROPHY FOR CABINET

Winning both halves made the Strathcona Senior Tenpin League championship a cinch for Bel-Air Cabinets. They received their awards at wind-up party last week. From top to bottom: Herb Chandler, Wilf Smith, Roy Harris, Bruce McDermid, Lloyd Chow, Sheldon Nipp. — (Colonist photo.)

City XIs Blanked In Soccer Finals

VANCOUVER — Nanaimo Southend Kiwanis won the Division II B.C. minor soccer title for a fourth straight time Saturday by edging Victoria Britannia Legion, 1-0, during the annual "Tournament of Champions."

Three of Victoria's four divisional finalists were beaten as the two-day tournament opened at Callister Park in Vancouver. None of the Victoria teams managed to score.

Vancouver East Optimists downed Victoria Optimists, 2-0, in the Division II final and Vancouver ANAF Vets whipped Victoria Oak Bay Optimists, 3-0, in a Division IV final.

Victoria Eagles, representing Vancouver Island in Division I, are scheduled to play today as the tournament concludes with three more B.C. title matches.

A crowd of 3,500 watched the four games yesterday.

Forward Harvey Thom scored after nine minutes of the first half to give Nanaimo its win.

Alcos Manage To Gain Draw With Five Cs

Five Cs and Alcos opened the Victoria and District Cricket Association season yesterday by playing to a draw at Beacon Hill Park.

Alcos barely avoided a loss, having only 45 runs up and nine wickets down when play ended. Five Cs declared with 107 runs for nine wickets.

Kem Greenwood and Mike Shanks solved the Alcos' attack for 29 and 26 runs, respectively, although Stan Jackson did take five wickets for 26 runs. Jim Richards, however, was even more effective for Five Cs, taking four wickets for but eight runs.

Evcoes Defeat Thistles, 4-2, Clinch League Championship

	P	W	L	D	F	A	Pts.
Evcoes	18	14	2	2	72	26	30
Brodies	20	12	5	3	66	37	27
Scottish	19	13	6	0	85	40	26
Ladysmith	19	11	5	3	50	35	25
Kickers	19	8	6	5	79	58	21
Vic West	19	7	8	6	37	32	20
Gorge Hotel	18	9	8	1	50	38	19
Thistles	20	7	9	4	60	57	18
Heaneys	20	6	13	1	42	75	13
Esquimalt	20	5	15	0	41	103	10
Navy	18	0	17	1	13	93	1

Saturday's scores: Evcoes 4, Thistles 2. Brodies 3, Scottish 2.

Next game, today: Gorge Hotel vs. Ladysmith, Topaz Park.

Evcoes added the Victoria and District Soccer League championship to a successful season by defeating Saanich Thistles, 4-2, Saturday afternoon at Royal Athletic Park.

The win gave Evcoes 30 points from 18 games and, combined with Brodie's 3-2 win over Canadian Scottish in another Saturday game, assured coach Len Scott's crew of a first-place finish.

Second-place Brodies have 27 points but have completed their schedule of 20 games. Scottish has one game remaining, but have 26 points and cannot catch Evcoes.

A crowd of approximately 600 watched Evcoes score three consecutive goals in the second half yesterday to down Saanich in the opening game of a doubleheader.

Centre-forward Cederic Robb led Evcoes with two goals, one on a penalty while Tim Walker and Maurice Bunyan added singles. Glen Robbins and Stan Wiseman answered for Saanich, trailing 1-0 at the half.

A pair of goals by Henry Vanderhorst enabled Brodies to edge Scottish in the second game and take second place from the losers.

Antol Major of Brodies and Taffy Jones of Scottish matched goals in the first half.

Vanderhorst put Brodies ahead early in the final half but Bill Ackinclose scored on a penalty before Vanderhorst fired the winner with 15 minutes remaining.

Hint National League Club Considering New York Shift

NEW YORK (AP) — The New York Yankees said Saturday they would be interested in sharing Yankee Stadium with a National League team on a permanent basis, but ruled out any part-time occupancy.

The Yanks disclosed they had been approached by an unidentified National League team during the winter about playing some National League games at the Stadium. They said they were not interested. It was reported Cincinnati was the interested team.

"There are no definite negotiations at this time for moving a National League team to Yankee Stadium," said an unidentified Yankee official quoted by Bob Fishel, Yankee publicity man, in Baltimore.

"We were approached during the winter, but the Yankees said they were not interested in part-time occupancy. However, we would listen to and discuss the possibility of a move to Yankee Stadium on a permanent basis."

The New York World-Telegram and Sun Saturday mentioned Cincinnati, Philadelphia and Pittsburgh as possible clubs working on such a deal.

Gabe Paul, Cincinnati general manager, said the Reds would play all of their 1960 games in Cincinnati. He made no other comment.

A spokesman for the Phillies said: "This is the first I've heard of such a suggestion, as least as far as we're concerned. And it doesn't sound right to me."

Joe Brown, Pittsburgh general manager, said there was no foundation to any report that the Pirates might play in the stadium.

In Cincinnati, Warren Giles, National League president, said no such idea of transferring games to New York ever had been suggested to him.

Triangle League Gets New Park

The rapid development of Little League baseball in Greater Victoria takes another step forward Saturday, May 7, when the Triangle League from Langford area begins its fifth season of operation.

Highlight of the Langford opening will be the dedication of Goldstream Little League Park. The nine teams in the Triangle League will play all their games at that location this season.

In previous years, the schedule was played at Centennial Park, Langford.

The land on which the new park was built was donated by Merv Wolliams who will participate in opening ceremonies along with Vancouver Island Little League president Wilf Cain.

The new park is situated directly behind Goldstream Hotel and will include teams from Langford, Colwood, Belmont, Metchosin and Happy Valley.

Triangle League will operate in two divisions.

Teams in the major division are Timbermen, Flyers, IGA and HMCS Naden. Minor division teams are Bombers, Wildcats, Dynamiters, Dodgers and Rockets.

President of the Triangle League is Bruce Miller.

PPCLI Cadets Take Junior Rugby Title

PPCLI Cadets, losers of only one game this season, won the playoff championship of the Victoria Rugby Union's junior division by defeating Sea Cadets, 8-3, Saturday afternoon at Windsor Park.

Sea Cadets held PPCLI to a 3-3 half-time tie but wilted under the strong front-line attack of the winners. Gordon Vickery scored a try and Pat Barclay kicked the convert as PPCLI scored five unanswered points.

Bill Carpenter had a try for PPCLI in the opening half while Keith Robertson converted a penalty-kick for Sea Cadets.

In a preliminary game, Oak Bay Wanderers Old Boys downed Oak Bay Wanderers of the junior division, 24-12.

NATIONAL MOTORS ANNOUNCE
THE APPOINTMENT OF

CARL J. KAISER
(Former Victoria Cougar)
To their sales staff.

Carl invites your enquiries on New and Used Cars. He and his family are now making their permanent home at 3145 Alder St. Phone him

Days, EV 4-8174
Evenings at Residence EV 5-9894

GOODYEAR
New and Recap Tires
Victoria's Largest Factory-Approved
TIRE CENTRE
AS LOW AS $1 DOWN and $1 a week
No trade needed
VICTORIA TIRE LTD.
Lots of Parking Space
EV 2-6184
Government at Herald

BAR'S RUST
STOPS costly corrosion
in your auto cooling system
Have winter's rigors or non-use left metal-eating rust and acidy anti-freeze in your car?
Check your radiator today! Pour in a bottle of BAR'S RUST . . . works with all quality and year-round anti-freeze . . . contains no water.
Inhibits rust and scale . . . neutralizes anti-freeze . . . stops leaks in engine block . . . ends leaks through gaskets, seepage into crankcase . . . protects all metal, rubber, plastic, aluminum . . . lubricates water pump valve.
$1.25
Tested and specified by all leading auto manufacturers . . . Available at service stations, shops and auto goods stores. Use every 5,000 miles.
Affiliate BAR'S LEAKS, same patents, made history, sealed vital leak in nuclear submarine NAUTILUS.
BAR'S LEAKS DISTRIBUTORS, LTD.
BLYTHESWOOD, ONTARIO, CANADA.
U.S. Pat. 2580719 Can. Pat. 501547

Steam Cleaning and Undersealing
Victoria's leading plant. Fully equipped for fast, guaranteed work.
VICTORIA AUTO WRECKERS
631 Princess EV 3-8444

LEARN TO SKIN DIVE

Instructors with up to 20 years' experience in all phases of underwater operations.
JOIN NOW
Complete 10-lesson course $25 all equipment supplied
Commercial Divers
EV 5-4713
1819 DOUGLAS ST.

Hudson's Bay Company
INCORPORATED 2ND MAY 1670
Tennis, Anyone?
Tennis Season's Here! See the BAY'S Big Selection of Name Brand Tennis Racquets and Accessories

Expert Racquet Restringing
Bring your racquet in and we'll restring it with the type of nylon you prefer . . . Racquets restrung with Monofil nylon, 4.50; Profected Braided nylon, $6; Vantage nylon, 7.95; and Klipspringer, $11

Beginner's Special
"Speed Star" Racquet
Easy to wield racquets make it really fun when you're learning this exciting game. "Speed Stars" are strung with nylon, have calfskin grips, sturdy frames. Blue and white trim. Each 4.99

Famous Spalding Racquets
Challenger, each 10.95
Majestic, each 8.95
Pancho Gonzales, each 19.95

Slazenger Racquets
Jupiter, Dura-Ply nylon, each 8.95
Jr. Jupiter, Dura-Ply nylon, each 6.95
Demon, Dura-Ply nylon, each 12.50
and Imperial Profected nylon, each 17.95
Excelsis, Dura Lee-Tek nylon, each 17.95
Challenger, Hughes gut, each 24.95

Tennis Accessories
Dunlop "C" Tennis Press, each 2.95
Tennis Press, each 1.95
Tennis Racquet Covers, each $1 and 1.95

Tennis Balls
Dunlop Fort 3 for 2.50
Slazenger Top, 3 for 2.25
Slazenger Practice Club Ball, each 55¢
English Super Tournament Ball 3 for 1.95

Davis Cup TFT Tennis Shoes
Men's all sizes, pair 7.45 and 7.95
Women's all sizes, pair 6.95

Dunlop Racquets
Alpha, each 11.95
Court Star, each 14.50
Maxply, each $24

Wilson Racquets
Jack Kramer, frame only, each 21.95
The Tony Trabert, strung, each 14.95

HUDSON'S BAY COMPANY, sporting goods, lower main

HORWOOD BROS. BEST BUY
MORRIS "1000"—4-DR.
1959 Morris Minor Sedan—Smoke-grey with matching leather interior. Heater, defroster, turn signals; looks and runs like new $1445
Financing on the Spot
MORRIS - MGA
RILEY - WOLSELEY
810 Johnson St. EV 3-6113

— NOTICE —
The Ch. and P.O.'s Association are holding a reunion dinner for retired and serving Ch. and P.O.s.
HOLYROOD HOUSE — MAY 26
Doors Open 7 p.m. Dinner 8 p.m.
Tickets $3.50. May be obtained by phoning W. R. Morton, EV 3-7221. All tickets must be obtained no later than MAY 15.

ANNOUNCEMENT
Effective May 1st, 1960, our retail business, 1225 Government Street, will be solely owned and operated by the well-known and popular S. F. (Stan) Williams who has been associated with this business for many years. Mr. Williams will operate under the name
STAN WILLIAMS HUNTING & FISHING
On and after May 1st, all dealer orders, enquiries and phone calls should be directed to our wholesale office and warehouse at 1219 Wharf Street, Phone EV 4-5841.
WILSON & LENFESTY LTD.
WHOLESALE SPORTING GOODS

Turning Point for Tony

Tiff with One—Romance with Another

By EDDY GILMORE

LONDON (AP) A decisive turning point in the romance between Princess Margaret and Antony Armstrong-Jones happened last summer.

And it began with a tiff. But not between the princess and the 30-year-old photographer in whom she's shown an increasing interest since 1958.

The tiff was between Armstrong-Jones and Jacqueline Chan.

Jacqueline, or Jacky, is a beautiful, almond-eyed girl who's been living in London for the last 10 years, since she left her native Trinidad.

Her Russian-Chinese father, a photographer, sent her to a ballet school in England when she was 14. Her stunning looks, obvious talent and warm, friendly manner won her many friends.

* * *

JACKY CHAN
. . . stalked out

One of these was Armstrong-Jones, then a young and gifted cameraman who lived and worked in his self-decorated, arty half-basement apartment in the unfashionable Pimlico section of London.

Jacky and Tony, their friends say, had a deep affection and respect for one another. She spent a great deal of her time at his studio.

At the highly informal, often bizarre, noisy, sit-on-the-floor parties he gave, Jacky often played the role of hostess.

Her trim figure, in tight-fitting, high-slit skirt, blended naturally into Armstrong-Jones' almost consciously Bohemian home.

Like many young people in love—or close to it—Tony's and Jacky's gay life sometimes exploded in spats.

Nobody has suggested that they ever scrapped over his then almost casual friendship with Princess Margaret, but last summer Jacky angrily stalked out of the apartment in Pimlico.

"Forget the accepted version of the beginning of Tony's romance with the princess," said one of his and Jacky's friends. "It really began with that row.

"From that time on, Tony saw more and more of Her Royal Highness and less and less of Jacky."

Neither Clarence House (London home of Margaret and her mother) nor anyone else has issued an official version of how the romance budded between the princess and the lensman.

Purposely or not, officialdom has, however, left the impression that it was a love-at first-sight affair.

On March 7, Britain's central office of information issued an official biography of Armstrong-Jones. It said:

"Mr. Armstrong-Jones first met Her Royal Highness Princess Margaret in 1958 at an evening party in London.

"They met afterwards in many places including Balmoral (the Queen's Scottish home) and at Sandringham (the Queen's country home in Norfolk) where Mr. Armstrong-Jones was a guest of the Queen and the Duke of Edinburgh."

All perfectly true—but a bit too simplified.

Billy Wallace, one of Margaret's most loyal bachelor friends and constant companions, introduced Armstrong-Jones to the Princess at that "evening party in London."

On Feb. 26, the evening the Princess' engagement was announced, Wallace told a reporter:

"Princess Margaret, three friends and I have managed to pull off the greatest coup of our lives."

He was referring to the well-kept secret of the romance.

The reporter who interviewed Wallace rushed from Billy's London home and wrote:

"I can reveal that the Princess and the photographer have been in love for six months."

Six months before the day of the engagement announcement was Aug. 26—shortly after the tiff between Jacky Chan and Armstrong-Jones.

Jacky is currently appearing in the London stage version of "The World of Suzie Wong." Steadfastly—and to applause from a number of quarters—she's refused to talk about her old romance with Tony and his fairly new one with Her Royal Highness.

* * *

ANTONY ARMSTRONG-JONES
. . . occasional spats

* * *

PRINCESS MARGARET
. . . deepening friendship

You CAN Stop Smoking

It's on Q-Day That Addicts Need Extra Help

By ARTHUR KING

It is on Q-Day that the heavy smoker and the cigaret addict diverge somewhat in their programs of withdrawal. The difference, a significant one, rests in the nature of the drugs used in the therapy; and, in view of the bad connotations of the word "drugs," perhaps "medication" or some less sinister-sounding term would be better used.

(This is the sixth of a series of articles by psychologist Arthur King showing how even the heaviest smokers can quit the habit without distress.)

In any case, the medicinal items employed are so safe to take in the prescribed dosages there's nothing, absolutely nothing, to worry about. As one prominent physician said: "I wouldn't hesitate to recommend it (the dose prescribed for the cigaret addict) for a baby."

For heavy smokers the next step is as follows:

- Five caffeine tablets. The product known as "Wake-Ups" is quite satisfactory, although any will do.
- Ten antihistamine capsules (or tablets or pills, it doesn't matter).
- Twenty-one throat lozenges, of the type designed specifically as aide in tobacco withdrawal: "End-Habs," "Bantron," "No-Tobac," or others.
- Twenty-four "Kwits," a type of chewing gum for alleviating the desire to smoke.

None of the above articles, sometimes known as "proprietary drugs" or "medical specialties," requires a doctor's prescription.

The big difference between the heavy smoker and the cigaret addict is pointed up dramatically by the fact that these non-prescription drugs are never adequate for the addicted smoker.

He requires more potent medicine which must be classified as narcotic and be prescribed by the individual physician.

It may be a confirmation of our theory of cigaret addiction, and our definition of addiction itself, that this clear-cut line of demarcation presented itself, consistently and over a long period of time, in preliminary experimentation.

For the addictive smoker the next step is to obtain from a medical doctor a prescription for the following drugs:

- Five dexydrine tablets, 5 mgs.
- Ten phenobarbital pills, ½ gr.
- Items listed for the heavy smoker: Lozenges ("End-Habs," "Bantron," "No-Tobac," etc.) and "Kwits."

Same from Here On

From here on the two therapies are the same, with the all-important exception that the heavy smoker uses caffeine and anti-histamines and the cigaret addict uses dexydrine and phenobarbital.

It is recommended that you read through Article VI once again before you begin your program. You will then know exactly what to expect and what you will be doing with yourself for the next three weeks in respect to cigaret smoking.

One other preliminary step: Prepare a rough "data sheet" of your own, using pencil and notebook or sheet of paper, which ever is most convenient. Starting on Q-Day, jot down a numbered series of observations of **exactly what is happening to you,** physically and psychologically.

How do you feel? What thoughts are passing through your mind? This sheet is strictly private, too, like your list of reasons.

This eliminates the feeling that "things may be getting out of hand" in respect to your changing symptoms during tobacco withdrawal, and you'll be in complete control of yourself and your experiment at all times.

One or two reminders:

The system, while necessarily somewhat complicated, is neither difficult nor unpleasant. Nor is the complexity of the system unreasonable when you stop to remember (and we urge that you do stop to remember here and now!) that you may be curing a serious addiction.

This is not child's play, not a game. Your life and happiness are at stake, nothing less.

Even so, there is no need to make a production of your last day's smoking or of any part of the system. Don't dramatize it unduly; it's exciting enough as it is.

For instance, it is poor psychology to make a ritual out of smoking your last cigaret the night before Q-Day. This tends to place a false value on cigarets in terms of pleasure (you're giving them up because they are no longer pleasurable enough to warrant the dangers and discomforts inherent in smoking them).

A Word on Alcohol

Also a word of advice on the matter of drinking alcoholic beverages during the program. Ideally we suggest that you abstain completely for this 21-day period. The assimilation of any drink, even wine or beer, is for most smokers a signal for a cigaret.

A cigaret tastes best of all after a drink to many people; some of our people interviewed actually thought, after much introspection, that they frequently took drinks they really didn't want "just to make the next cigaret taste good instead of awful."

This might be a good time to go all-out and have a real health jag while you're at it. Water wagon for three weeks; cigaret wagon for good!

In respect to food in general, eat anything you like at **mealtime** only.

Food, like wine, beer and liquor, tends to excite the desire for smoking, for a variety of reasons. This includes coffee and tea. So, once again, don't make it hard on yourself.

This is why, of course, that one doesn't gain weight when utilizing this system of cigaret withdrawal. It's a simple matter of controlling calories. When one abstains from smoking in more haphazard ways, it is quite inevitable that he will almost automatically "over-compensate" for his ill-repressed urge to smoke by overeating. It is by no means necessary.

National Ballet

An African dancer is set to snag a youthful member of his troupe during a performance in Paris. They're members of the Ivory Coast's National Ballet, performing at the Sarah Bernhardt Theatre.

Letter from Paris

Canadian Students Housed In Spanish-Unlikely Home

By KEN WINTERS

PARIS—La Cite Universitaire—the University City: what is it? A school? A city?

The University City is not a school, but it is a sort of city—an international city which makes being a student in Paris financially practical for many a young person who could afford to be a student in no other city of comparable importance.

Essentially it is a group of nearly 40 residences, housing, this year, about 7,000 students of every nationality, creed and color. It even has a few Russians.

* * *

These residences lie at the bottom of a map of Paris, along broad Boulevard Jourdan. They are clustered about a central group of buildings consisting of an International House, a National House, and a hospital.

Most of them represent one country or another (Canada, the U.S., Switzerland, Mexico, Belgium) and are supported by the governments of these countries. The Canadian House, run miraculously on private grants, is an exception.

The population of each house is: one-third French students; one-third students of the country the house represents; and one-third a mixture of students from several countries.

The purpose of this is obvious and, I think, obviously worthwhile.

Walking about the University City "campus" can be a rather exotic experience. The architecture of the houses varies enormously.

There are examples of Castle-Uncomfortable, Pseudo-Japanese Sinister, 20th-Century-Applebox, Spanish-Unlikely (this one is, oddly enough, the Canadian House), and Scandinavian-Practical.

There is also some superb French-Contemporary: two buildings, the Swiss House and the Brazilian House, by France's great architect, le Corbusier.

The connective grounds and gardens are handsomely kept in the tortured, French-formal style: trees clipped to within an inch of their lives, representing cubes, spheres, cylinders and other symmetrical objects; low-growing shrubs bullied and barbered into huge, flat, circular hedge-gardens that, from an airplane, must look like dark green doilies.

* * *

Ways of life within the "city" are as various as its nationalities, but all the houses have things in common. Bathing, laundering, library and study facilities are available, and sports and arts are pursued in a communal sense.

Breakfast is supplied by each of the houses, and the other two meals may be had at a fraction of commercial restaurant prices (this is due to subsidy by the French government) at the International House.

* * *

The International House has a swimming pool and a theatre; also, a movie house where, for a few cents, the student may see such films (to name some we've had this season) as Russia's "Cranes Are Flying," Japan's "The Gates of Hell" and Cocteau's "Beauty and the Beast."

The German house even has a barber shop, where I get my hair cut at a price that made Canadian barbers go on strike about 15 years ago. Perhaps a little odd around the ears, but here these things are not so conventional—I think the idea is: if you can't be correct, be amusing.

LET'S TALK

By Rudolf Flesch

"The Open and Closed Mind" (Basic Books) is a report on some interesting researches by Dr. Milton Rokeach and his associates at Michigan State University.

Dr. Rokeach used a new approach. He first prepared a long questionnaire to test the degree of people's open-mindedness. Then he tried to find out, by statistical studies, what were the causes and effects of this trait.

By and large, what he found was this:

A person has an open mind to the extent that he is free of worries and anxieties. Bigotry seems to be the outcome of a life of pressure, tensions and fears.

Open Mind the Best

The more open-minded a person is, the better he is able to solve problems. Oddly enough, Dr. Rokeach's studies showed no relationship between open-mindedness and intelligence, but he explains that by saying that the currently used intelligence tests are no good. In his view, if you have an open mind, that's just another way of saying you're intelligent.

Open-mindedness is a trait of your total mental make-up. If you're open-minded about politics, then you're probably more or less open-minded about everything else — religion, art, education, anything. If you are a bigot about race, say, or if you're a rabid baseball fan, then you're apt to be bigoted in every other respect too.

The Negro-hater, for instance, writes Dr. Rokeach, is usually a misanthrope who hates many white people, too—like the famous New Yorker cartoon of the man who says, "I hate everybody, regardless of race, creed or color."

Schoenberg Soured

In one interesting experiment with music, Dr. Rokeach exposed a group of people—all conventional music-lovers—to a series of pieces by the modern composer Schoenberg. The bigoted, close-minded people liked Schoenberg less and less the more they heard of his music, but the open-minded listeners gradually learned to enjoy it.

I think there is a lesson in this. You can't cure people of their bigotry by forced association with the things or people they hate. More likely than not, their prejudices will grow stronger. The way to overcome bigotry is by degrees—gradually learning to understand, going from the familiar to the unfamiliar.

For example, religious people tend to dislike other religions to the degree that they are different from their own.

Even to an Atheist

A Roman Catholic will ordinarily be prejudiced against Episcopalians, Lutherans, Presbyterians, Methodists, Baptists, Jews, Moslems and atheists in that order, which is that of their similarity to Catholics.

Therefore, to learn open-mindedness, a bigoted Catholic should work his way through Episcopalians, Lutherans and so forth down the line until he arrives at complete open-mindedness even toward atheists.

For most of us, of course, this is a far distant goal. We admire men like Mahatma Gandhi or Albert Schweitzer because, as Dr. Rokeach says, "they have the capacity to love those who disagree with them no less than those who agree with them, and to love all to a far greater extent than most men are capable of."

Pensioners Meet Soon

Monthly meeting of Victoria Aged Pensioners' Association No. 3 will be held Wednesday at 2 p.m. in the Britannia Branch Legion Hall.

Members are requested to be prepared to pick up their tickets for a Vancouver trip, also to bring shopping bags for take-home donations.

The Car Corner

Vancouver Car Wins —Model T Favorite

By J. T. JONES

Carl Tjorhom's chrome-loaded 1932 Ford roadster with 1947 Mercury engine carried off the Sweepstakes at the Autorama to Jazz last night.

The purple Vancouver car, which features chrome-plated exhaust pipes, springs, axles, driveshaft, rear-end housing and so forth, was top point-getter with the panel of expert judges at the Victoria Curling Club.

Sponsors of the show, Victoria's Quartermilers, said last night that more than 4,000 people saw the cars-and-music show Friday and yesterday, and the club expected to show a profit to boost its drag strip project.

The People's Choice—by ballot—was a chunkily spectacular Model T Ford, 1915 vintage, reworked by Chester Sapala of Langford. It was also the oldest car in the show—newest was a 1957 Chevrolet.

Sapala has kept the polished brass radiator shell and the high, braced windshield, but the body glitters with 26 coats of Wild Cherry lacquer, trimmed in Oriental Blue. Naturally there's lots of chrome, but the idea was to preserve some of the old T's character and shape.

Engine is '41 Mercury and running gear is of various recent manufacture.

For the information of would-be customizers, Sapala's masterpiece took more than 2,000 hours of work and $2,000 in cash.

* * *

Best paint job in the show was judged to be on Paul Ferris' black 1932 Ford coupe. Prize for upholstery went to the blue-and-white leatherette fittings on George Cooney's blue 1955 Chev., from Vancouver.

A good deal of showmanship went into this year's displays.

Ricky Little's '55 Chev. (with a supercharged '56 Chev. engine) stood in an artificial garden that included a working fountain.

Garry Dickinson's "Dear Hunter" was set off by crossed rifles and a stuffed deer head. This '57 Chev., black with gold scalloping, was the newest car on show.

Ned Johl's "Flaming Orchid" carried a card noting that the "scalping" was done by one James of Vancouver.

Daryl Foster's "Mandarin," an orange creation with 16 trophies for show and go grouped around it, was in a setting of Chinese lanterns and a seated Buddha.

Irving Ross of Duncan displayed "Jade," a '29 Ford with '48 Mercury engine, side-by-side with tiny, identically-finished "Rebel," a children's car built by J. E. Adams and complete with dummy engine up front and real one in the tail.

The cars on show aren't the hot-rods you see blapping up and down Yates Street on a Saturday night.

These — some of them — qualify as works of art. All of them are labors of love. For go and for show.

By the time this sees print, it will be too late to see them this year, but judging by the improvement over last year's display, next year's ought to be a stunner.

* * *

As for the jazz, I heard only a little of it, but it sounded like a good match for the cars—basic things from away back, with a high modern polish.

Montreal Goes All Out With Biggest TV Show

MONTREAL (UPI) — The biggest show ever staged for television in Montreal went on at the Forum the other night in a giant fund-raising campaign for the soon-to-be-built Place des Arts.

A capacity audience witnessed a show featuring headliners from Hollywood and Paris, just about every major French-speaking Canadian star in town, a ballet troupe, two orchestras and Premier Antonio Barrette of Quebec.

Mr. Barrette flew from Quebec City to present a $2,500,000 donation from the province toward the huge new cultural centre that will one day replace the Forum.

Also on hand were Billy Daniels from Hollywood, Sacha Distel — one-time boy friend of Brigitte Bardot—from Paris, Shirley Harmer, formerly of Canada, from Hollywood, and Anne Cordy from Paris.

THIS SUMMER—
and play
TENNIS Swim!
or Summer Badminton
FINEST LAWN AND HARD COURTS • TV • SOCIAL EVENTS • COFFEE BAR • LOUNGE • TOURNAMENTS • LOCKERS • SHOWERS • COACHING
60-FT. SWIMMING POOL OPEN MAY 14, 2.30 P.M.
• Aquatic Displays • Fashion Show • Tennis Exhibition
Victoria Lawn Tennis and Badminton Club
1920 Foul Bay at Fort St. | Limited number of memberships available—attractive FAMILY RATES | Phone EV 5-1922 after 2.30

LEE'S Chinese Foods
548 FISGARD ST.
"Victoria's Famous Chop Suey House"
FREE HOME DELIVERY DIVISION
Chicken Chow Mein 65c
Chicken Fried Rice 65c
Deep Fried Shrimp $1.25
Boneless Almond Chicken $1.50
Chicken and Chips $1.00
Per Order
SMORGASBORD —Every Friday, Saturday and Sunday from 5 p.m.
EV 4-9912 EV 5-7411 EV 5-6764

Remember
TOMORROW NIGHT
7.45 MEMORIAL ARENA
KINSMEN
GIANT
3-Car BINGO
presented by the Victoria Kinsmen Club
$10,000 IN PRIZES
plus many, many Surprises and Consolations . . .
FUN FOR THE WHOLE FAMILY
Play all 14 games in reserved seats for only $2.00
Tickets at Eaton's Music Centre Only
BOX OFFICE NOW OPEN
(Proceeds of this game for Kinsmen's 809th Squadron Air Cadets, and further development of Gorge Park)

Sunny Swab

Swab on the job never looked half as good as pretty Sandy Halkett, 3165 Midland, as she scrubbed a sun-warmed deck at Royal Victoria Yacht Club yesterday.—(Colonist photo.)

Power, Purdom, Portago

Linda Is Writing Of Men in Her Life

HOLLYWOOD (UPI)—Linda Christian is writing her autobiography, a document that should hit the best-seller lists the day it enters the book stores.

Her eyes are lynx-like as she discusses the four great loves of her life—all of whom will be described in "The Way I Live."

In order, they were Tyrone Power, Edmond Purdom, Baby Pignatari and Alfonso Marquis de Portaga. There were other men in her life, including the late Errol Flynn, but they were the big four.

Despite her woman-of-the-world reputation, there was a little girl quality about the international beauty as she discussed her past.

It was with childlike pride she displayed pictures of herself taken from the time she was a starlet at MGM on up to recent photographs.

In the den where she does her writing there are large pictures of Purdom, Power and Portago. Pignatari doesn't rate as high.

"My diaries are all written in different languages, depending on which country I was in when I wrote them.

Linda will remain in California only long enough to settle the estate wrangle over Power's will. Thereafter she will resume her acting career in Europe.

STARTS MONDAY
"THE NAKED MAJA"
This is possibly a sort of "come-on" title. Actually, the picture is magnificently filmed in Technirama Technicolor right in Rome and other European locations. It depicts the love affair between Francisco Goya and the Duchess of Alba. It is a fast-moving film. The vari-colored settings and superb outdoor photographic scenes are excellent.
NOTE: "MAJA" means "peasant"
Adult Entertainment Only
Doors 6.30
Complete programs 6.45 and 8.42
Feature 7.02 and 8.59
OAK BAY

MONDAY and TUESDAY ONLY
We proudly present one of the finest dramas ever filmed!
"THE PRISONER"
Starring Alec Guinness and Jack Hawkins
Plus Two Excellent Shorts
Doors 6.30 - Comp. Progs. 6.50 and 9 - Feat. 7.25 and 9.35
Coming next: "Madame Butterfly"
FOX
HILLSIDE AND QUADRA

Tillicum OUTDOOR
Gates Open 7.45—Show Starts at Dusk—Ask Us About "Sleep Checks"
CARTOON
KIRK DOUGLAS A. MENJOU
"PATHS OF GLORY"
BURL IVES GYPSY ROSE LEE
"WIND ACROSS THE EVERGLADES"
Technicolor

A stirring story of today's defiant youth—like none you have ever seen!
SUNDAY MIDNITE! This Rebel Breed
-They all thought she was white!...
DOORS OPEN 12.01
Adult Entertainment
AND ON THE SAME PROGRAM...
THE THREAT!
PLAZA

Note Starting Times! Feature at 1.00, 3.30, 6.10, 9.37
ODEON
(Phone EVergreen 3-0513)
YUL BRYNNER GINA LOLLOBRIGIDA
SOLOMON and SHEBA
Released thru United Artists
REGULAR PRICES 50c till 2 (inc Gov tax)
NEXT ATTRACTION • Tony Curtis • "Operation Petticoat"

What's Next

Monday, Tuesday, Wednesday—Music Festival, Central and Oak Bay Junior High Schools and St. Andrew's Hall, 9.00, 1.30 and 8.00 daily.

Monday—Virgil Fox, organist, Christ Church Cathedral, 8.00 p.m.

Friday—Schools' Honor Performance Concert, Central Junior High, 8.00 p.m.

Saturday—Square Dance Roundup, Memorial Arena, 8.30 p.m.

Clubs Get Names

VANCOUVER (CP)—Big-name performers are becoming a regular habit for Vancouver night-clubbers again after half a dozen years of off-and-on appearances.

A decade ago, when the big-spending nighthawk chose the Palomar or the Cave, he might have had to choose between Lena Horne and Frankie Layne or Sophie Tucker and Ted Lewis as his entertainment meat.

OWN WHISKY

He'd have had to take his own whisky with him, too, because until 1953, when the Palomar and the Cave became the first clubs licensed to serve liquor by the glass, both were "bottle" clubs, where the patrons carried their own.

With progress, the Palomar went out of business in 1954 to make way for a 21-storey office building. The Cave changed hands—and policy—and the high-priced "name" stars were brought to town infrequently.

NEW CHANGE

That is, until a year ago, when Ken Stauffer and Bob Mitten took over, changed the name from supper club to theatre restaurant and began another change of scene.

They're not back to the bouncing, boozing days of the Second World War when night-clubbing was at its peak in Vancouver, but they're bringing in first-rate club entertainment at least once a month.

LATEST LIST

The latest is singer Tommy Sands, coming in next Wednesday to open a nine-day stand.

Two weeks ago, singer Jimmy Rodgers packed the Cave's 600-patron accommodation. During the last 12 months, the Mills and Ames Brothers, Billy Daniels, Ford and Hines, the Platters, Johnny Ray and the Mary Kay Trio have been among the leading entertainers to appear.

Punchy Star

Singer Anna Maria Alberghetti is amazed at the power behind the muscles of her boxer property, Seamon Glass, 34, in Santa Monica, Calif. She bought Glass' contract as part of a long-range expansion program of her own.

Sixth Year

Gunsmoke Season Off and Shooting

HOLLYWOOD (AP)—They're off and shooting in the sixth season of the apparently unbeatable Gunsmoke series.

Dodge City is still as dusty, Matt Dillon as trusty, Chester as gimpy and Doc as grumpy. Not to mention Kitty, who is still Amanda Blake.

"No, we're not planning any changes this season," said big Jim Arness as he rested between gunplay. "We've gone along pretty well the way we are, so why tamper with it?"

Jim seemed unruffled about facing another eight months of intensive film-making to complete another season.

"Sure, it's hard work sometimes, but the rewards are pretty great, too. There's a lot like that; it's one of the reasons the acting life appealed to me.

"How long can Gunsmoke last? I wish it could go on indefinitely. Realistically, I would imagine it could last another two or three years; that's what people connected with the business tell me.

"I guess eight years would be about the limit for a successful show. Then I would hope that I could get another series."

Jim's satisfaction with his lot is unusual in the TV corral. It is also something new with him. He was fixing to get out of the Dillon role, but last season the producers made him a new deal for a better share of the returns. Now he can afford a new ranch and yacht to take care of what little spare time he has on land or sea.

Paar to Star In Centre Of Big Cast

HOLLYWOOD (AP) — George Jessel says he plans to star Jack Paar in a remake of the mystery drama, "Seven Keys to Baldpate."

Jessel said he is now financing the film, to be called "Seven Keys and a Girl." He said 30 name stars are to appear, in the manner of "Around the World in 80 Days," with Paar playing the principal figure.

Entertainment Parade

Music Festival Set For Second Phase

By BERT BINNY

With five days of vocal, piano and accordion competition completed, the Music Festival enters its second phase tomorrow.

Brass and woodwind classes, to be adjudicated by William Cole of the School of Music, University of Washington, are at St. Andrew's Hall at 9 a.m. and 1.30 p.m. tomorrow. Mr. Cole also judges bands at Central Junior High at 7.30 p.m.

School choral classes appear at 9, 1.30 and 8 on Monday and at 9, 1.30 and 7.30 on Tuesday at Oak Bay Junior. The adjudicator is Glyndwr Jones of Vancouver.

Miss Anne Mossman of Yellow Point assesses speech arts, speech choirs and public speaking at St. Andrew's Hall on Monday, Tuesday and Wednesday at 9, 1.30 and 8.

Concertmaster of the Vancouver Symphony, Gideon Grau will hear the string soloists and ensembles Tuesday at 9 and 1.30, also at St. Andrew's.

Folk dancing is on at Central Junior High on Tuesday and Wednesday at 9 and 1.30, with a final display Wednesday at 8. Adjudicator is Mrs. Helen Goodwin of the faculty of UBC.

A number of outstanding performances, selected by the adjudicators from all these classes, will make up the program of the schools' honor performance concert at 8 p.m. Friday at Central Junior High.

* * *

Virgil Fox, organist of the famous Riverside Church in New York, will be heard in recital at Christ Church Cathedral tomorrow evening at 8.

His program will include works by Mozart, Bach, Cesar Frank and contemporary composers.

Mr. Fox has appeared with the Philadelphia, Boston "Pops," Rochester Civic, New York Philharmonic and Detroit Symphonies as well as abroad in such centres as Paris and Munich.

* * *

School bands from New Westminster, Burnaby, Belmont and North Saanich combine for a grand concert at Sanscha Hall in Sidney on Saturday evening.

Their massed band items will employ some 175 musicians, with numbers by the individual bands rounding out the program.

* * *

Always a gay, massive and colorful affair, the annual spring roundup of the Western Square Dance Association takes place at the Arena at 8.30 p.m. Saturday.

* * *

The Victoria schools' symphony orchestra presents a concert at Victoria High on May 11.

The program includes items by the symphony itself, the Central Junior High string orchestra, string beginners, the senior quartet of Don Kissinger, Corinne Field, Betty Gahn and Ruth Ireland, and soloists Michael Adamson (violin) and Keith Donaldson (saxophone).

St. Matthias Little Theatre Society winds up an active and successful first season with two one-act plays and a musical interlude on May 13 and 14. Play directors are Jennefer Allen and Vera Trueman.

* * *

Boris Roubakine, who has just completed adjudication of the piano division in the Music Festival, is also a notable photographer. He returns to Victoria at 8.15 p.m. May 13 to show color travel pictures at Oak Bay Junior High. Proceeds are for the scholarship fund of the Victoria Chapter, Toronto Conservatory Alumni.

USED CAR? MORRISON
CHEVROLET - OLDSMOBILE
Yates at Quadra

Waiting for Harpo

Groucho Plays Ko-Ko Wide of the Marx

Sour Note Injected In 'Mikado'

By VERNON SCOTT

HOLLYWOOD (UPI) — Who's going to knock "The Mikado"—even if it's a high school operetta presentation?

But when Groucho Marx and company reduced the Gilbert and Sullivan classic to an hour-long telemusical, it did not do justice to Gilbert and Sullivan any more than it did to TV's grouchy quizmaster.

The final Bell Telephone Hour of the season (NBC-TV) bowed out with a popular ring, but there was at least one short circuit.

SOUR NOTE

Like it or not, the sour note was the star, Groucho.

The caustic Marx brother, a firebrand cynic on "You Bet Your Life," miscast himself as Ko-Ko, the Lord High Executioner—a role in which he has fancied himself from vaudeville days.

Gilbert and Sullivan wrote their musicals in a more innocent, transparent day, a time in advance of the wise-guy humor of Groucho Marx.

CUSTARD PIES

But the most famous of the Marx brothers darted in and out of the production—sometimes in his stooped Dr. Hackenbush shuffle — as if Chico and Harpo were waiting in the wings with custard pies.

England's Stanley Holloway, Eliza Doolittle's father in "My Fair Lady," didn't help much, abetting Groucho's Borsch circuit dialect with a Cockney version of Japanese.

TO THE RESCUE

But like the heroes in a TV western, Helen Traubel, Robert Rounseville and Barbara Meister rode to the rescue with magnificent vocal interpretations of the memorable score.

While Groucho injected the best of Brooklyn, this trio preserved the delicate, oriental flavor, the soft touch of Japan, with lilting renditions of "A Wandering Minstrel," "Three Little Maids," and "Miya Sama," sung by the Norman Luboff Choir. The score has been embossed, justifiably, in an album.

WAS IT GOOD?

Was it good television?

Much more so than you'll find most nights on home screens.

But it could have been better with a believable Ko-Ko. Whether he intended it or not, Groucho made a parody of his favorite light opera.

To be kind, the Marxian gadfly played the role with as much conviction as Milton Berle playing Hamlet.

FAVORITE FLOWER

The leaves and petals of various rose species were used to make medicine in ancient times.

MARGARET MARTIN

VERA TRUEMAN

* * *

Drama Festival

St. Luke's Players Get Bulk of Awards

By BERT BINNY

St. Luke's Players captured five of seven awards in the Southern Vancouver Island Drama Festival which ended last night.

In the remaining two, the Columbine Club won one outright and shared the other with the Old Vic Players.

Yves Cabrol's "The Calf Before the Hearse" was the play which carried the St. Luke's organization to its success. Charles Gibson, as Pierre Plum, was best actor. Margaret Martin, who won the same award last year, was adjudged best actress, this time for her Marianne Cabrol in the same play.

FRISKY

This delightful, frisky comedy was also the best visual production, and its director, Harry Lukey, was best director.

Basil Issigonis, as Pantalone in the Columbine Club's "The Disquises of Arlecchino," provided the best performance by an actor in a supporting role. The award for the female counterpart was shared by Vera Trueman as Clarice in the same play, and Moira McColl as Marianne Cabrol in "The Fish," presented by the Old Vic Players.

COMMENDS CHOICE

Adjudicator Mrs. Gwen Pharis Ringwood did not find the general standard of the festival very high, but she commended the choice of plays throughout. The two Yves Cabrol comedies, "The Fish" and "The Calf Before the Hearse," came in for special mention as providing excellent opportunities for both players and directors.

Mrs. Ringwood noted that the chief strengths in the festival were found in the sincerity of everyone concerned and in the "moments of comic inventiveness."

MORE PREPARATION

"But," said the adjudicator, "crisper speech was needed, and more intense preparation and design of the roles."

And slow tempo, so often the bugbear of community theatre productions, was present during the festival to detract from the complete success of the plays.

CNR Blocked

EDMONTON (CP) — The CNR's main line was blocked 10 miles west of here Saturday when a freight train was derailed. Thirty-two of the train's 89 cars went off the track, ripping up about 600 feet of track. No one was injured.

ART GALLERY of GREATER VICTORIA
1040 Moss Street. EV 4-3123
EXHIBITIONS
SUNDAY:
1. Decorative Arts of Morocco.
2. Major works in minor scale.
3. Paintings by Pehr.
4. Paintings from the kindergarten age.
TUESDAY through SATURDAY:
1. Paintings and sculpture by James A. S. MacDonald.
2. Paintings by Takao Tanabe.
3. Paintings from the kindergarten age.
PROGRAM AND EVENTS
1. Monday, 8 p.m. — Members' Picture loan evening.
2. Friday, 12.30—Recorded Concert.
3. Handweaving classes for boys and girls. Advance registrations now being accepted for ages 6-15 for summer session beginning in July.
4. Tea Room: Open Sunday and weekdays from 3 to 4.30.
GALLERY HOURS
Closed Mondays
Tuesday through Saturday, 11 a.m. to 5 p.m.
Sunday, 3 to 5 p.m.
also Friday evenings, 7.30-9.30
Admission 25c
Free on Sundays
Single membership $7.50 per annum, Family $10.00

Stanwyck Series Set Up

HOLLYWOOD (UPI)—Barbara Stanwyck is joining that exclusive sorority of actresses who star in their own dramatic anthology TV series.

It amounts to a weekly showcase with the centre-stage spotlight focused directly on the actress.

Loretta Young, Jane Wyman and June Allyson pioneered the field, and all prospered.

Barbara, a top movie star for more than 25 years, has held out against a television series, waiting for—difficult to believe—a western program.

"That's what I wanted to do three years ago," the actress insisted. "There have been many offers, but every time I suggested a horse opera I was told nobody wanted to see a woman star in a western.

"I had hoped to play an Annie Oakley character."

Latin Lands Not Speaking

BOGOTA, Colombia (CP)—The South American Republic of Colombia Saturday broke off diplomatic relations with the Dominican Republic.

In making the announcement, a foreign ministry communique accused Generalissimo Rafael Trujillo's Dominican government of interfering in Colombia's internal affairs.

SEVEN-T-KITCHEN
CHINESE FOOD
Free Delivery
Open from 4 p.m.
Phone EV 4-4914

Accordion Class Winners Named

Accordion classes in the Music Festival were held in St. Andrew's Hall.

Adjudicator was Edward Gibney.

In the intermediate solo Sheila Ann Woolsey came out on top of 11 other contestants with 87 points. A single point behind was Maralyn Norman, and tied at third were John McKilligan and Brian Dance.

In the senior division, another mark of 87 secured first place for Dave Napper. Equal for second with 85 were Eleanor Gilstein and Linda Keen, and Richard Parkinson was third at 84.

In the junior solo (10 and over), contested by 27 players during the afternoon, Karen Knee scored 87 to Ken McLeod's 86 and Bob Fyvie's 85.

Miss Joan Hopper made the excellent mark of 90 in the open class. The accordion ensemble of Joan, Betty Warren, Marjorie Elrose and Eleanor Gilstein earned 90.

A STRONG AND GRIPPING STORY!
50c to 2 p.m.
Richard Burton
Barbara Rush
Jack Carson
The Bramble Bush
EXTRA WORLD NEWS, PLUS
Israel
EDWARD G. ROBINSON
Adult Entertainment Only
Not Recommended for Children
Doors 1 p.m.
Feature 1.30, 4.30, 6.30
Last Complete Show 8.45
Last Feature 9.30
ALL COLOR PROGRAM
REGULAR PRICES
Royal

ALL THE FUN OF THE BROADWAY SMASH HIT!
THE HILARIOUS STORY OF THE DO-IT-YOURSELF CRIME THAT EVEN AN EXPERT COULDN'T MAKE PERFECT!
METRO-GOLDWYN-MAYER Presents
GLENN FORD / DEBBIE REYNOLDS
THE GAZEBO
Screenplay CARL REINER with JOHN McGIVER
and HERMAN, the PIGEON in CINEMASCOPE
STARTS Tomorrow
CAPITOL
AT 1.15, 3.15, 5.15, 7.15, 9.15

Fishermen, Don't Miss This Chance!

Weigh Stations Listed For King Fishermen

This is it. Today The Daily Colonist King Fisherman Contest starts . . . and every fish—salmon, trout or bass—caught anywhere on Vancouver Island between now and Oct. 16 should be weighed in the contest.

Every fish weighed gives Colonist subscribers an extra chance for the $3,000 worth of hidden-weight prizes which include an all-expenses paid trip for two to Mexico via Canadian Pacific Airlines, a car-top aluminum boat and scores of other prizes.

From today on, no fishermen should go fishing without making sure he is a current subscriber to the Colonist. Otherwise he will lose out on the opportunity to win the big merchandise prizes.

If non-subscribers do catch fish, they may, however, enter the contest for crests offered for the 25 biggest fish caught in each of the five categories each month, and for the specially-designed King Fisherman trophies which will be awarded for the biggest fish caught in each category.

Subscribers catching the biggest fish in each category will win special merchandise prizes.

Size of fish entered has no bearing on deciding the winners in the hidden-weight draws, but all salmon entered have to be five pounds or more and trout and bass one pound or more.

And it looks like this should be the perfect weekend to start off the contest. The weatherman has promised fine fishing weather and salmon, trout and small-mouth bass are being caught all over the Island and on Salt Spring Island.

Some 120 weigh-in stations on Vancouver Island and the Gulf Islands are now poised, ready to take entries for The Daily Colonist King Fisherman contest.

Included in the $3,000 worth of prizes will be an Elizabeth Arden fitted cosmetic case, donated by The T. Eaton Co. Ltd., for a lady angler.

Each month The T. Eaton Co. Ltd., Edward Lipsett Ltd., and The Daily Colonist will combine to offer a host of hidden weight prizes.

Jeune Bros. of Victoria Ltd., Imperial Oil Co. Ltd., George Straith Ltd. of Victoria, W. R. Menzies & Co. of Victoria, and The T. Eaton Co. Ltd. have offered special merchandise prizes for the biggest fish in each of the five divisions — trout, bass, tyee, spring salmon and coho salmon.

All weigh-in stations have Colonist subscription forms and all an angler need do to be eligible for a trip for two to Mexico and all the other prizes is to fill out a subscription form before going fishing.

Weigh-In Stations

GREATER VICTORIA
Oak Bay Boathouse, Beach Drive
Ed's Rod, Gun and Cycle Centre, 1317 Esquimalt.
West Bay Marina, 453 Head Street.
Fisherman's Answer, 311 Cook Street.
Fountain Lunch, 2655 Douglas Street.
Central Meat Market, 2649 Douglas Street
Gordon's Sporting Goods, 1007 Hillside.
Askey's Fish Market, 632 Yates Street.
Wilson & Lenfesty, 1225 Government.
Burrow's Sporting Goods, 1815 Douglas.
Monteith's Sporting Goods, 618 Fort.
The Tackle Box, 3943D Quadra
Robinson's Sporting Goods, 1307 Broad Street.

VICTORIA-SOOKE
Ocean Boulevard Cafe, Esquimalt Lagoon.
Reid's Low Cost Grocery, Colwood.
Langford Lake Store, Langford.
Bligh's Pay Less Store, Metchosin.
Pedder Bay Marina, Rocky Point Road.
Becher Bay Marina, Becher Bay.
Jones' Grocery, Milnes Landing.
Davidson's Small Boat Wharfage, Latasin Road, Saseenos.
Juan de Fuca Auto Court, Sooke.
Gibson's Store, Jordan River.

VICTORIA-BRENTWOOD-SIDNEY
Lakeside Store, Prospect Lake.
Cadboro Bay Cafe, 2538 Cadboro Bay Road.
McMorran's Store, Cordova Bay.
Black Swan, 3178 Patricia Bay Highway.
Nick's Island View Beach Resort, Telegraph Road.
Gilbert's Boathouse, Brentwood.
Creed's Landing, Brentwood.
Brentwood Boat Rentals, Brentwood.
Anchorage Boathouse, Brentwood.
Anglers' Boat Rentals, Brentwood.
Century Marina, Deep Cove.
Holder's Boathouse, Deep Cove.
The Chalet, Deep Cove.
Randles' Landing, Shoal Harbor.
Shoal Harbor Marina, Sidney.
Van Isle Marina, Sidney.
Sidney Sporting Goods, Sidney.

VICTORIA-DUNCAN
Hall's Boathouse, Goldstream.
Bamberton Beach Resort, Sandy Beach.
Mill Bay Tourist Resort, Mill Bay.
Anchor Marina, Cowichan Bay.
Ordano's Marina Ltd., Cowichan Bay.
Peck's Store, Cowichan Bay.
Fall Bros.' Marina, Cowichan Bay.
Buck's Sports Shop, Duncan.
Mountain View Resort, Shawnigan Lake.
Shawnigan Boat Rentals, Shawnigan Lake.

DUNCAN-NANAIMO
Art Eancock, Lake Cowichan.
Pattie's Place, Lake Cowichan.
Cedar Cabins, Lake Cowichan.
Lake Cowichan Auto Court, Lake Cowichan.
Sunset Park Auto Court, Lake Cowichan.
Island Marina, Youbou.
Caycuse Camp, Youbou.
Macfarlane's Sporting Goods, Crofton.
Horseshoe Bay Inn, Chemainus.
Dyer's Shoe Renew, Chemainus.
Seaview Auto Court, Saltair.
Rollston's Hardware, Ladysmith.
Tillicum Cottages, Yellow Point.
Zulderzee Boat Rental, Yellow Point.
Kemp's Fine Foods, Nanaimo River Bridge
Johnson's Hardware, Nanaimo.
Richardson's Marina, Nanaimo.

NANAIMO-KELSEY BAY
Clayton's Fish Camp, Nanoose.
French Creek Boathouse, French Creek.
Mike's Qualicum Beach Boathouse, Qualicum Beach.
Shady Rest Boathouse, Qualicum Beach.
Ravine Boathouse, Qualicum Beach.
Qualicum Beach Fishing and Boat Rentals, Qualicum Beach.
Norquay Auto Court, Qualicum Bay.
Stop and Shop, Fanny Bay.
Lynn-Maur Auto Court, Royston.
Elk Hotel, Comox.
Little River Fishing Camp, Little River.
King Cohoe Resort, Little River.
Bates Beach Boathouse, Bates Beach.
Miracle Beach Store, Miracle Beach.
Golden Anchor, Miracle Beach.
Silver Sands Resort, Saratoga Beach.
Bennett's Point Camp, Oyster Bay.
Oyster Bay Resort, Oyster Bay.
Rod and Reel Motel, Shelter Point.
Gone Fishin' Boat Rentals, Shelter Point.
Ferndell Court, Campbell River.
Marshall's Sporting Goods, Campbell River.
Forbes Landing, Campbell River.
Painter's Lodge, Campbell River.
The Dolphin's, Campbell River.
Adam's Resort, Seymour Narrows.
Roberts Lake Resort, Sayward Road.
Kelsey Bay Store, Kelsey Bay.
Salmon River Hotel, Sayward.
Paul Despin's, Sayward.

ALBERNI DISTRICT
Grant's Sporting Goods, Port Alberni.
Cameron Lake Chalet, Cameron Lake.
Cameron Lake Cabins, Cameron Lake.
Port Boathouse, Port Alberni.
The Maples, Sproat Lake.
Klitsa Lodge, Sproat Lake.
Wilson's Cottages, Sproat Lake.
The Ark, Great Central Lake.
Nahmint Lodge, Alberni Canal.

SALT SPRING ISLAND
Circle K Park, St. Mary's Lake, Ganges.
Blue Gables Resort, St. Mary's Lake, Ganges.
The Cottage, St. Mary's Lake, Ganges.
Lake Shore Fishing Camp, St. Mary's Lake, Ganges.
Vesuvius Lodge, Vesuvius Bay.
Scott Point Marina, Ganges.
Wellbury Point Campsites, Ganges.
Harbour House, Ganges.
Mouat Store, Ganges.
Patterson's Store, Fulford.
Solimar Resort, Beaver Point, Fulford.
Blue Gate Resort, Weston Lake, Fulford.

Proof That They're There

Too early for the King Fisherman contest which starts Sunday, but positive proof the big springs have reached Pedder Bay was this 24½-pounder landed Thursday evening by Bill Price of Rocky Point Road. He will be out there again Sunday hoping for a Colonist crest winner at least. Small Strip Teaser, 12 ounces of weight and 60 feet of line, fished close to kelp beds was secret.—(Colonist photo.)

Far Too Busy

Super Highways Don't Concern Saanich Officials

Saanich doesn't have time to think about super highways or well-constructed roads. The corporation is too busy with its problem of how to maintain economically a maze of heavily travelled roads in the urban areas.

Continuing a mass paving program started in the Gorge area two years ago and carried out in the Cloverdale-Douglas areas last year, the corporation will tar and gravel about seven miles of roads in the High Quadra area this summer.

$8 EACH

Property owners will have to pay $8 for each lot abutting the improvements and the corporation will pay the rest of the $30,000 project as well as the cost of digging out bad spots in the roads.

Basically, the project, which will start during July or August and take about one week to complete, includes the spraying of asphalt over the existing road surface and covering this with a layer of gravel chips.

NO SPEEDWAYS

It accomplishes what municipal engineer Neville W. Life terms a "halfway decent job." The roads won't become speedways, and "if there are humps in the road, those humps will remain in," he said, "but, it will be a good job for the money we're expending."

The present technique is not as satisfactory as proper road construction with installation of curbs and gutters, but it is more satisfactory than the old system of simply spraying road oil over the roadways, he said.

$15 A FOOT

Proper construction would cost about $15 a foot, or $75,000 a mile, said Mr. Life. "We're doing it for $4,000 a mile and you're getting a road which is perfectly adequate for several years."

Municipal clerk Gordon Hayward said that more than 50 per cent of the property owners would have to oppose the plan to prevent council from going ahead with it. He doubted that there would be opposition.

Madgwick Promoted

Capt. E. T. G. Madgwick, at present chief of staff to flag officer Pacific Coast, will take command this summer of the Fourth Canadian Escort Squadron based at Esquimalt. He will be succeeded as chief of staff by Capt. J. C. Pratt, now CO of the Second Canadian Escort Squadron here.

The appointments, expected to be made official in the next few weeks, will be effective in August.

Researcher

Student-Scientist Fighting Cancer

A 15-year-old Vancouver schoolboy is conducting the first study of cancer growth rates ever undertaken in British Columbia.

The young researcher is John Lindal, a student at King Edward High School. He is measuring tumors in mice to find at what age they begin to grow rapidly.

CHEMICALS

Later, when he has sufficient background information he will begin injecting mice with different chemicals to see if they have any effect on cancer growth.

John is working under a science seminar for selected Vancouver students and his work has no connection with official research being conducted at the University of British Columbia.

But his work and interest are indicative of the emphasis being placed on research in the fight against cancer.

"With less than 10 per cent of the money spent on cancer research in Canada coming from the federal government, the Conquer Cancer Campaign will spend more than half of its income this year for this purpose," a spokesman for the Victoria Conquer Cancer Campaign said last night.

The Victoria appeal is aiming at a $50,000 target this year. Monies from previous appeals have been earmarked to finance construction and equipment of an ultra-modern cancer clinic in the new wing to be built by Royal Jubilee Hospital.

DONATIONS

Donations to the Victoria appeal should be sent to the campaign headquarters, 816 Wharf Street.

"Nobody knows when the big breakthrough against cancer will come," the spokesman said. "The more we can spend on this vital research, though, the greater is the chance of finding it."

* * *

'Conquer Cancer' Officers Have 19 Years Service

Nanaimo will become theoretical capital of British Columbia Tuesday, when civil defence exercise "Tocsin" will test movement of government from a target area to an emergency site.

Acting on an alert flashed from provincial CD headquarters, provincial and federal government departments, civil defence and service units will move from Victoria and Vancouver, by bus, private car and RCAF crash boats, to Nanaimo.

There, in a hangar at Nanaimo army camp, new headquarters will be set up for the day, and communications set up by the army and RCMP will keep in touch with other provincial and federal areas in the nationwide exercise.

Demonstrations and planning exercises will be carried out in many municipalities Tuesday, right across Canada.

EXTINCT BIRDS

Fossil remains indicate the moa, a flightless bird of New Zealand which became extinct centuries ago, may have been 10 to 12 feet long.

Around Town

City Victoria Day Parade Bigger Than Ever Before

Victoria will have a bigger Victoria Day parade May 23 than ever before, Mrs. Ethel Bishop of the Greater Victoria Celebrations Association indicated yesterday.

Among the visiting bands and drill teams from Washington will be the Valley Band from Kent and high school groups from Seattle, Everett, Anacortes and Bremerton. The Kitsilano Boys' Band from Vancouver will also attend.

But one-night accommodations in homes here are still needed for 120 visiting bandsmen, said Mrs. Bishop. Greater Victoria residents willing to put up two or more of the visitors on the night of May 22 should telephone the GVCA office at city hall, EV 2-3912, or EV 3-6109, she said.

A number of clowns are also needed to keep the kiddies amused along the parade route.

* * *

Ross to Inspect

Air Commodore A. D. Ross, in one of his last official appearances before retiring as Commander, 5 Air Division, RCAF, Vancouver, today will inspect 89 cadets and 27 cadettes of Kinsmen 89 Squadron.

The public is invited to see the squadron's annual inspection parade which starts at 2.30 p.m. at Royal Roads.

The occasion will also be one of the last official functions of Air Cadet Liaison Officer, Flt.-Lt. H. E. Carling of Vancouver, before his retirement as liaison officer between the RCAF and all cadet squadrons in the province.

Air Commodore Ross was a classmate at Royal Military College, Kingston, Ont., of Group Capt. E. A. McGowan, commanding officer of the local cadet squadron, who retired in 1948 from active service with the RCAF. They both graduated in 1928.

* * *

Home on View

The nearly-completed, three-bedroom home which will be offered in a draw by the Jaycees during the Victoria Industrial and Agricultural Exhibition May 16 to 21 in Memorial Arena, is on view behind the arena.

A lot has been purchased in the new Chesterlea district off Douglas Street opposite the driving range, exhibition chairman William Hughes said yesterday, and the home will be moved there after the winner's name is drawn at 11.30 p.m., May 21, by the newly-crowned Miss Victoria.

In all, the house with furnishings, landscaped lot and services including power, telephone, water and sewerage, is valued at $35,000 said Mr. Hughes.

* * *

If you found a large quantity of parking tickets for the Hudson's Bay retail store parking lot on your front lawn last night, don't build up hopes of limitless free parking.

The tickets must be date- and time-stamped to be valid; these were not.

City police said someone evidently found a window open in one of the lot's entrance shelters, and grabbed a handful of the tickets. A great number were later found at Cook and Queen's and others along Blanshard.

Canadian Canoe Can't Make Cuba

KEY WEST, Fla. (CP) — Three Canadians have apparently abandoned their attempt to paddle a 15-foot canoe the 90 miles from Key West to Cuba.

Their escort boat, the shrimper, Bunny B., told the United States Coast Guard by radio that it had hauled the trio aboard Saturday evening.

There were no other details in the brief radio message. Earlier in the day, the Canadians — Alphonse Gagnon of Chicoutimi, Que., and Pierre-Elliot Trudeau and Valmore Francoeur, both of Quebec City—were reported having troubles.

They reported waves six feet high in the straits and said they were shipping water.

The three sportsmen—their sights set on Cuba — were paddling the canoe through the treacherous Florida Straits to prove a point.

They undertook the voyage to prove that a light canoe, properly handled, is even more seaworthy than a regulation navy boat.

Nanaimo Capital For Defence Scheme

The top three officers of the 1960 Conquer Cancer Campaign in Victoria have a total of 19 years of service between them.

Chairman Dugald Gillespie is serving his fourth term in that position. K. L. Patton is treasurer for the seventh consecutive year and secretary K. W. L. Scace has been treasurer for eight years. Other members of the committee:

Special names and businesses: Rear Admiral J. C. Hibbard, George Maycock, Dal Hawkshaw, L. A. Kenn, J. N. Fraser, William Gilmour, N. O. Bergstrom, Col. G. D. Ross-Smith, Don Straith, W. H. Ball, C. S. Collison, J. D. Munro, W. S. Moore, Walter Walker, C. A. Bovey, Denis Hagar, W. G. Courtney, C. C. Carpenter, J. H. Todd, Trevor Houser, W. Dunnet, V. G. Pinhorn, J. G. Cleland, George Gray, W. W. Evans, E. P. Gillespie, D. B. Elworthy, Ian Scott, George Tyson, D. B. Sayer, L. Entwhistle, M. Hagel, Mrs. P. E. Corby, L. de S. Duke, E. Gudewill, Harold Lupton, Maj. W. Merston, R. H. Moffat, Ian Danvers, J. H. Edgington, John Shaver, W. McCarter, Norman Pittam, D. J. Hunter, C. E. Price, George Duck, Col. C. R. Boehm, F. C. Pollard, A. Milligan and Mrs. P. Giacomini.

Professional committee: Dr. E. N. Boettcher, Dr. J. L. Murray Anderson, Dr. H. M. Edmison, Dr. F. G. Stuart, Dr. J. W. Anderson, Dr. A. F. McGill, Frank Donegani, Dr. J. H. McElney.

Civic, provincial and federal civil servants. W. R. Bone, Cyril Wightman, C. S. Bryson, G. A. A. Hebden.

Canadian services: Lt.-Cmdr. E. R. Fleming, Maj. F. D. Nelson.

City School Symphony Festival Winner Again

Special to the Colonist

BELLINGHAM — For the second straight year the Victoria Schools Symphony Orchestra last night captured top honors at the annual music festival held here.

Of close to 20 orchestra entrants the Victoria group under the direction of city music teacher Mrs. Dorothy Evans was the only one to achieve unanimously "excellent" grading from the panel of adjudicators.

The orchestra, Mrs. Evans and concertmaster Don Kissinger are scheduled to return to Victoria later today.

Cobble Hill Kennels

Chihuahua Best in Show At Dog Fanciers' Meet

Coca Cola, a Chihuahua owned by El Hunt Kennels of Cobble Hill, was best in show at the Vancouver Island Dog Fanciers' Association show at the Crystal Garden last night.

Best puppy in show was Five Mile Kennels' dachshund, Maximilian von Malaga.

Judge was Kenneth Rickman of Victoria.

Pipe Repairs Start Fire

Pre-moving plumbing repairs started a fire that caused at least $500 damage to a house at the corner of Sooke and Glen Lake Roads last evening.

Most of the damage was in the bathroom of the three-room house, in which Terry Closner was repairing plumbing before moving in. The wall caught fire from the blowtorch he was using.

Bomarc Only One Issue At U.S.-Canada Parley

OTTAWA (CP) — Defence Minister Pearkes said Saturday the Bomarc controversy and all other aspects of continental defence will be discussed in Ottawa in mid-July at a meeting of the joint Canada-United States defence committee.

"These meetings are held to review the whole of the continental defence plan including plans and policies.

"The next meeting in Ottawa is not being held specifically to discuss the Bomarc situation. However, it will naturally be subject of discussion in the review of continental defence."

WE PAY HIGHEST CASH PRICES FOR MORTGAGES AND AGREEMENTS!
WE ALSO HAVE MONEY FOR NEW FIRST AND SECOND MORTGAGES. CURRENT INTEREST RATES. REPAYMENT TERMS, 1 TO 20 YEARS.
Contact ERIC CHARMAN General Manager
COMMONWEALTH MORTGAGE CORPORATION LTD.
SUITE 317—620 VIEW STREET
PHONE EV 5-5117 or EV 5-5619

LIMITED TIME OFFER
FREE TV ANTENNA CHECK-UP . . .

. . . just for letting us show you the 1960 Winegard Color'ceptor TV Antenna advertised in LIFE.
No obligation. Call us now. This check-up would normally cost you $5.00, but it's FREE for a limited time only.
RAWNSLEY & JONES TV INSTALLATIONS
623 YATES EV 3-8751

McCALL BROS
The Floral Funeral Chapel
When cost must be considered . . . understanding service with no sacrifice of highest standards.
Air-Conditioned Chapel
1400 Vancouver Street EV 5-4465

BOAT FANS
COMMAND MASTER
All new 3 Transistor Marine* and Standard Broadcast Radio
A new world of boating pleasure . . . tune in on the "talk of the seas." $69.95.
*OR World-wide Short Wave
For the name of your nearest Channel Master dealer, phone EV 5-5411, or write Hyrrade Radio, P.O. Box 1262, Victoria, B.C.

Richard Howe SAYS—
Today it costs more to live, for shelter, for food, for education—to protect your family. You know you need more Life Insurance, and now you can afford it.
Dominion Dimensional Discounts give you more Life Insurance for less money. Ask me about buying the 3-D Way, today.
Call My Office Today—Phone EV 3-4136
Our Group Plans are a "Bonus" that last all year.
Dominion Life Assurance Co. Since 1889
HEAD OFFICE: WATERLOO, ONTARIO
R. N. E. HARRIS, C.L.U. Branch Manager
Vancouver Island Division 307 JONES BLDG., VICTORIA

SAVE OVERLAPPING . . SAVE ACTUAL MONEY With a COMPOSITE DWELLING POLICY
One Premium— One Policy One Expiry Date
It's a "Board" insurance that combines all the features of your dwelling, personal property and liability in a single policy. Let's talk it over now. You receive credit for all policies presently in force.
Real Estate Mortgages Auto Finance
RITHET CONSOLIDATED
Serving Victoria 89 Years
706 FORT STREET Just Above Douglas

Arizona Sprinkled With New Courses

Arizona is starting to brag about its numerous golf courses.

A new course has opened at Lake Montezuma near Rimrock, the Highland Hills layout at Eager should be ready by summer and the one at Hawley Lake on the Fort Apache Indian Reservation should be in service by summer.

South of Casa Grande, a whole new community is being built around the 7,000-yard course of the Arizona Cities County Club, and another course is slated to go in at Kearny. Bing Crosby is backing one at Tubac, and still another one is in the talking stage for Scottsdale.

There are 20 courses for golfers in the Valley of the Sun.

Hotel Planned

A new hotel, the $2,000,000 Sands of Tempe, will soon be built opposite the Arizona State University campus in Tempe, near Phoenix.

The two-storey hotel, slated for completion Jan. 1 will contain 104 units ranging from single rooms to de luxe suites, and each unit will have a balcony facing a large inner patio with swimming pool.

Although it is designed for the general tourist trade, facilities will be keyed to serve Arizona State University when the university's own facilities are overcrowded.

GO BY THE PANAMA TO ENGLAND

Space Available on 3 Freighters

Single and doubles. Sailing early and late May and in June. Fare $375 one way with bath, other two ships $300 one way. Return by the Atlantic route or by air.

Your Steamship Agent

WILLIS TRAVEL SERVICE
1006 Douglas St. EV 2-4712

CAMERA INSURANCE

Terms to Suit Your Budget

Consult

A. BERNARD & CO. LTD.
629 FORT STREET

BY GREYHOUND TICKETS AND TOURS

Low Fares to All America
Portland Rose Festival Tour
Leaves Victoria June 9 — Book Now

WILLIS TRAVEL SERVICE
1006 Douglas St. EV 2-4712

New Luxury in Tokyo

Brightening the landscape in dazzling style, the Hotel New Japan, newest of Tokyo's luxury hotels, with 350 rooms, is located in the centre of the Japanese capital. At centre background is the Diet, or Parliament, building.

Meet the People

LONDON (CP)—The trouble with being a tourist in Britain is that there is little chance to meet the people who live here.

Time is too prescious. What with castles, museums, art galleries, theatres, shops and The Tower, it is small wonder that visitors have little time or energy left to get acquainted with Britons.

But now, even meeting congenial people can be arranged.

Mary Leach, a young woman from the Midlands of England, has devised a scheme to introduce visitors to British home life. She has founded the Tourist Hospitality Service which operates from London's West End.

The THS, although only two months old, already has more than 300 names of people willing to entertain the tourists that will be pouring into Britain this summer.

Miss Leach's main task now is making files of prospective hosts and hostesses to ensure that when someone from another country visits a British home, the guest and hostess will have common interests, if not necessarily common age and profession.

A doctor from Montreal could meet a doctor from Dorset, or if he would rather forget his work for a while, he might prefer a candlemaker from Cleethorpes.

The idea is that the visitor will be entertained. The details are left to the hostess. It would usually involve meeting members of the family and friends. The service does not, however, include accommodation.

One of the most reasonable aspects of this service is that the entertainment, which can be fatal to a family's weekly budget, is paid for by the visitor himself.

AIR-CHARTER-SIGHTSEEING
VICTORIA FLYING SERVICES LTD.
GR 5-3032

Special Sailing of the
Ms. THORSHALL TO BRITAIN and NORWAY
Via the Panama Canal

This beautiful Norwegian 12-passenger cargo ship has accommodation, singles and doubles, sailing about end of May to United Kingdom and Norway from Vancouver. Book now.

See Us for Cargo Ships Anywhere Around the World

WILLIS TRAVEL SERVICE
1006 Douglas St. EV 2-4712

MEXICO

See us about all-inclusive tours to the land of contrasts.

CALL FOR FREE ILLUSTRATED BROCHURES

PAULIN'S

Is official information ticket reservation office for all air and steamship lines to Mexico.

GEORGE PAULIN LTD.
TRAVEL SERVICE
1006 Gov't St. EV 2-9168

AMERICAN SOCIETY OF TRAVEL AGENTS ASTA

South Seas Myth Dies Hard

SUVA, Fiji (Reuters)—The century Garden of Eden where myth dies hard—the romantic all is peace and tranquility and legend that South Pacific everything for the sustenance islands are a kind of 20th- of man is free and plentiful.

Into Fiji's public relations office come letters from all over the world, written by people who want to "get away from it all" by renting or buying an uninhabited island.

One arrived recently from a man in Germany. He wrote:

"May I trouble you for a very great favor? We are a good combine of 10 persons and all have a very great wish. Our aim is to emigrate to an uninhabited island in the Pacific on which a climate is tolerable for Europeans.

"We all are young people at the age of 21 to 25 years. We picture an island near Pitcairn as ideal to us. We should be very pleased if you could recommend us such an island."

Like other inquirers who write in a similar strain, this young man was told politely that because of Fiji's fast-growing population there is a keen local demand for—and a shortage of—all available land.

NOTED SCOTS

Allan Ramsay, the Scottish portrait painter who died in 1784, was the son of the noted poet of the same name.

BLANEY'S IS THE PLACE TO GET YOUR TICKETS FOR ALL AIR LINES!

At Regular Prices—They're official agents of them all

Blaney's Offer a Complete Service . . . a Big Advantage. They are official ticket information and reservation bureau for ALL Hotels, Resorts and Tours . . . ALL Rail, Steamship and Bus Lines . . . ALL Car Hire Services. At Blaney's you'll be able to compare all their rates, routes and services. 36 years in the business—10 counsellors to serve you—is your assurance of a happy trip well planned. Drop in soon—you're always welcome.

AMERICAN SOCIETY OF TRAVEL AGENTS ASTA

BLANEY'S Travel Service • 920 Douglas • EV 2-7254

YOU CAN GLIDE THROUGH ITALY

WITH PEACE OF MIND ABOUT YOUR MONEY

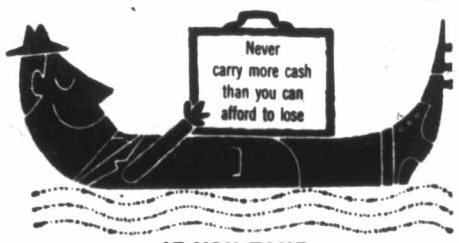

IF YOU TAKE
AMERICAN EXPRESS TRAVELERS CHEQUES
OBTAINABLE AT BANK BRANCHES AND CNR TICKET OFFICES EVERYWHERE

LOW ECONOMY JET AIR FARES TO ALL EUROPE

Canada and United States

If you are travelling to Britain you will find our service most helpful. Last fall Miss Aletha Steick went on a seven-week tour of Britain making contacts with transportation companies, hotels and visiting many places of interest—see Aletha for air reservations and tickets anywhere around the world, domestic or foreign.

See Us for Lowest Fares to Britain

WILLIS TRAVEL SERVICE
1006 Douglas St. EV 2-4712

OLYMPIC NATIONAL PARK
WASHINGTON

Plan a THRILLING VACATION at LAKE CRESCENT LODGE

Boating, fishing, swimming, long and short hikes, horseback riding, and sightseeing tours provide fun for the whole family. Planned evening programs. Scenic 17-mile Heart-O'-Hills road to Hurricane Ridge provides that extra thrill! Excellent accommodations at Lake Crescent Lodge may be reserved now by writing, or phoning Lake Crescent 3121.

Season — May 30th to Labor Day • Be a National Park Traveler

FREE INFORMATION

National Park Concessions, Inc. VCT30
Lake Crescent Lodge, Star Route No. 1, Port Angeles, Wash.

Please send me free color literature and rates on Olympic National Park, Washington.

NAME _____
ADDRESS _____
CITY _____ ZONE ____ STATE ____

EATON'S TRANS-CANADA Sale

Starts Monday

Savings for Early Shoppers

Be sure to be at EATON'S when the doors open Monday for there are outstanding bargains for you in the 9 o'Clock Specials throughout the store. Personal shopping only on these items.

Use your Budget-Charge Account when you shop.

NO DOWN PAYMENT

9 O'CLOCK SPECIALS

On Sale 9 a.m. Until 10 a.m. (If Quantities Last)
Please No Telephone or Mail Orders

Elasticized Girdles
Women's two-way stretch girdles of soft elastic. Four hose supports. Small, medium and large sizes in this low-priced group.
9 o'Clock Special, each **66c**
EATON'S—Bargain Basement

Women's Casual Shoes
Smart leather casual shoes with medium wedge and flattie heels. Sandal style for cool comfort. Broken sizes in blue, beige or white.
9 o'Clock Special, pair **2.99**
EATON'S—Family Shoe Centre, Second Floor

Boys' Cotton Sport Shirts
Boys' cotton flannelette shirts in regular sports style. Long sleeves, one pocket, button front. Check patterns in sizes 3 to 4 and 10 to 14.
9 o'Clock Special, each **50c**
Limit 3 to a customer.
EATON'S—Bargain Basement

Hall-Stair Runner
Sturdy, long-wearing Wilton weave hall and stair runner, about 27" wide. Candy striped design in attractive colours.
9 o'Clock Special, lineal yard **3.99**
EATON'S—Floor Coverings, Main Floor, House Furnishings Building

Rust-Free Lawn Edging
Keep lawn edges neat and tidy with this sturdy aluminum edging. About 4 inches high, 40 feet long.
9 o'Clock Special, each **1.99**
EATON'S—Hardware, Lower Main Floor

Steel Frame Chairs
Bridge chairs with steel frame, enamel finish. Upholstered in tweed-pattern Vinyl plastic. Yellow, beige, red, blue, coral with grey frame.
9 o'Clock Special, each **3.99**
EATON'S—Furniture, Second Floor, House Furnishings Building

Boys' Wear Clearance
Regularly 1.29 to 4.98. ½ Price Clearance of boys' wear includes T-shirts, sweaters, etc. Sizes 2 to 6x in the group. Slightly counter-soiled.
9 o'Clock Special, each **64c to 2.49**
EATON'S—Children's Wear, Third Floor

Stoneware Casserole
Popular Denby English stoneware casserole dish in handy 3½-quart size. Buy for your own use or for welcome gifts. Regularly 1.39.
9 o'Clock Special, each **99c**
EATON'S—China, Main Floor, House Furnishings Building

Kiddies Plush Toys
Choose cuddly plush animals for the children at greatly reduced prices. Selection includes teddy bears, pandas, cats, dogs, etc. 9 o'Clock Special, each
99c to 10.97
EATON'S—Toys, Lower Main Floor

Striped Dish Cloths
Stock up on gaily striped dish cloths at this special low price. For home and summer cottage use.
9 o'Clock Special 4 for **79c**
EATON'S—Household Linens, Third Floor

Handsome Pocket Watches
Precision-made pocket watches with shock-resistant movement, chromium plated case. Light dial with black figures, sweep second hand. Regularly 4.25.
9 o'Clock Special, each **2.12**
EATON'S—Watches, Main Floor

Pullover Sweaters
Choose from this clearance group of "Banlon" pullover sweaters. Short and ¾-length sleeves, novelty necklines. Good assortment of colours, broken sizes. Ordinarily 5.99.
9 o'Clock Special, each **2.99**
EATON'S—Sportswear, Second Floor

RECHECK THE 28 PAGE FLYER
Then Shop Early Monday for Outstanding Values

Deck Chair Canvas Covers
Give your summer furniture a new look with canvas, sling-type covers that fit on in a jiffy. Ready-made—no sewing necessary. Brightly striped, sturdy canvas.
9 o'Clock Special, each **89c**
EATON'S—Draperies, Second Floor, House Furnishings Building

3-Ply Wool Clearance
Save money on good quality 3-ply nylon reinforced sock wool that has extra strength for good wear. Choose from marls and mist mixtures. Regularly 57c.
9 o'Clock Special, 1 oz. **27c**
EATON'S—Wools, Third Floor,

Philips Mantel Radio
Dependable and attractive 5-tube radio in smart, modern design has a sturdy plastic cabinet in a choice of colours.
9 o'Clock Special, each **24.95**
EATON'S—Radios, Main Floor, House Furnishings Building

Water Mix Paint
You will save money on this special clearance group of "Muresco" powder paint that allows you to mix and match many shades. Choose white and 11 colours. 5-lb. pkgs.
9 o'Clock Special, each **99c**
EATON'S—Paints, Second Floor House Furnishings Building

Terry Cloth Pot Holders
Don't burn your fingers on hot pots — use gaily-coloured pot holders of sturdy, washable terry cloth.
9 o'Clock Special 4 for **64c**
EATON'S—Household Linens, Third Floor

Men's Shirt Bargain
Shop early—Don't miss these sturdy, warm cotton flannel utility shirts in assorted colours and designs. Medium size only in the group.
9 o'Clock Special, each **99c**
EATON'S—Men's Wear, Main Floor

Tasty Chocolate Buds
Willards "Golden Milk Buds" will please the whole family. Solid chocolate buds that will fill candy dishes, add treats to lunches. Are regularly 98c lb.
9 o'Clock Special, per lb. **59c**
EATON'S—Candy Counter, Main Floor

Fragrant Bath Jewels
Drop one of these fragrant capsules into the tub as you run the hot water. In seconds your bath water will be fragrant and soft, leaving your skin delightfully smooth and scented. Lilac, pine, rose and "exotic" fragrances. Regularly 98c.
9 o'Clock Special, each **60c**
EATON'S Pharmacy Limited, Main Floor

Vanity Manicure Set
A handy little set to keep on your vanity or in your office desk. Stand holds nail file, cuticle knife, nail scissors and nail cleaner. Made in England. Regularly 1.25.
9 o'Clock Special, each **59c**
EATON'S Pharmacy Limited, Main Floor

½ Price Summer Fabrics
In this large group of fabrics, regularly 1.10 to 2.95 per yard are polished cottons, denims, rayons and ginghams for your summer outfits.
9 o'Clock Special, per yard
55c to 1.47
EATON'S—Dress Goods, Third Floor

Corduroy Slim Jims
Clearing from regular stock. Wide wale corduroy slim jims in blue, red, rust and gold colour. Side pocket and zipper. Sizes 10 to 20 in group. Regularly 6.95.
9 o'Clock Special, pair **3.99**
EATON'S—Sportswear, Second Floor

It Pays to Shop at EATON'S
Store Hours: 9 a.m. to 5.30 p.m. daily. 9 a.m. to 9 p.m. Friday.
Telephone EV 2-7141 or Toll-Free Zenith 6100
THE T. EATON Co CANADA LIMITED

1½ Hours FREE PARKING
at either
Gordon and Courtney
or View Street Lot

Phone EV 2-7141
or Use EATON'S Toll-Free Line
Zenith 6100
Switchboards Open at 8 a.m.
Monday and Tuesday
For Your Convenience

Check Your 28-page Flyer

Don't miss the outstanding Sale Savings during EATON'S big Trans-Canada Sale. Every EATON store across Canada is taking part in this mammoth sale —this means mass buying of merchandise at prices that enable EATON'S to bring the merchandise to you at specially low, Trans-Canada Sale Prices. Be sure to get your share of the bargains. Check your flyer then come in Monday and Tuesday, or phone in your orders to EV 2-7141.

Use Your EATON Budget-Charge Account

- ★ No Down Payment or minimum purchase limit.
- ★ Just show your shopping Identification Card, sign your name and take your parcel or have it delivered.
- ★ You receive a monthly statement with copies of your purchases plus a chart for minimum monthly payments—which are very low.
- ★ For Further Information Phone or Visit the Accounts Office—Third Floor.

Summer Fashion Specials on EATON'S Opening Day of Trans-Canada Sale

- High Style with Tiny Prices.
- Selections Especially for this Sale.
- Coast-to-Coast Specials Save Dollars for You
- No Down Payment with a Budget Charge.

Summer Millinery In Newest Styles From New York

Hundreds of sparkling hats—bandbox fresh flatterers in the newest styles from the New York market. Fashion fabrics and trims—yours for a full season of wear in an exquisite range of soft pastels and flower garden colours. An outstanding collection at a delightfully little price.

EATON Trans-Canada Sale, each **3.99**

EATON'S—Millinery, Second Floor, Phone EV 2-7141

See Back of Page for Extra Special Values in 9 o'Clock Specials

Dressy Cottons for Summer Days Need Little Care

You'll love the sheen broadcloth that fashions each dress. It washes beautifully and irons like a dream. Look for shirred and semi-drape detailing and large stand-away collars when you make your selection Monday. Diamond dot prints and solid tones in black, navy and soft pastels. Sizes 12 to 20.

EATON Trans-Canada Sale, each **12.88**

EATON'S—Dresses, Second Floor, Phone EV 2-7141

Rayon Jerseys Pretty Prints for Half-size Figures

Summertime favourites! Drip-dry dresses you'll want for their easy-care features and flattering styles. In all-over designs on white; brown, navy, black and grey predominate . . . each print sparked with touches of turquoise or red. Sizes 12½ to 24½ in the group.

EATON Trans-Canada Sale, each **12.88**

EATON'S—Dresses, Second Floor, Phone EV 2-7141

Lovely Stoles China Mink (dyed) Russian Squirrel (dyed)

The all-important, always-in-fashion stole that goes just about everywhere in fine style—and EATON'S features it in two popular furs. China Mink (dyed) or Russian Squirrel (dyed). Choose from new classic, portrait and collared styles —and shop as early as you can for best selection from the Special Purchase group.

EATON Trans-Canada Sale, each **99.00**

EATON'S—Furs, Second Floor, Phone EV 2-7141

The EATON GUARANTEE "Goods Satisfactory or Money Refunded" THE T. EATON Co CANADA LIMITED

Navy 50th Birthday Party Off to Quiet Start

Pacific Command's 50th anniversary celebrations get off to a quiet start this week with Wednesday ceremonies marking consecration of the Queen's Color confined largely to naval personnel, active and retired.

Expected to draw large crowds are later public events including special Battle of the Atlantic Sunday services at HMCS Naden, open house aboard warships berthed at Ogden Point and facilities at HMC Dockyard and Naden, and a rare opportunity to see most of the RCN fleet on this coast manoeuvring off Beacon Hill Park.

Defence Minister George Pearkes and Vice-Admiral H. G. DeWolf, chief of naval staff, will be among guests at the solemn consecration of the Queen's Color this Wednesday.

The parade, beginning at 3 p.m. on the parade ground at HMCS Naden, is an occasion of deep religious and traditional meaning a symbolic rededication of the navy to the service of God, the Queen and Canada.

That evening, Pacific Command will hold its official golden jubilee dinner at Royal Roads, with more than 200 serving and retired officers on the guest list.

On Sunday, May 8, naval officers and men with their families and friends will gather at 9.30 a.m. for the annual Battle of the Atlantic Sunday services on the upper playing field at Naden. A turnout of 4,000 is expected at the service, honoring Canadians who died in the sea war 1939-45.

Fleet manoeuvres scheduled for May 16 off the Victoria waterfront will take the form of a "salute" to Governor-General George Vanier, who will arrive here from Vancouver aboard the destroyer escort HMCS Fraser escorted by sister ships Assiniboine, St. Laurent and Skeena.

As the ships approach Victoria waters the escorts will detach and join seven frigates and four minesweepers to form line-ahead and sail-past with crews manning ship to cheer the governor-general aboard the Fraser.

Overhead will roar Neptune aircraft of 407 Maritime Squadron based at Comox in a formation fly-past.

Navy Day is Saturday, May 21. Open to public will be the naval dockyard, naval technical school at Naden, and displays of diving, firefighting, radiation monitoring on the Colwood side of the harbor. Boat service will be available to Colwood.

A USN submarine and destroyer will be on display at Ogden Point along with the RCN ships Skeena and New Glasgow. The warships will be open to visitors from 1 to 5 p.m. Saturday, Sunday and Monday.

On the Monday the navy will have five floats depicting its growth over 50 years in the big Victoria Day parade through city streets. There will also be marching detachments of both USN and RCN in the parade along with the Naden band.

That evening Pacific Command will put on the sunset ceremony in front of the legislative buildings.

At 3 p.m. Tuesday, May 24, the King George VI color will be transferred to its final resting place at St. Paul's Church in Esquimalt. It was presented to the RCN by the late king at Beacon Hill Park May 30, 1939, and will be superseded by the Queen's color to be consecrated May 4.

LOCAL NEWS

The Daily Colonist.

(ESTABLISHED 1858)

CLASSIFIED

SECOND NEWS SECTION — VICTORIA, BRITISH COLUMBIA, SUNDAY, MAY 1, 1960 — PAGE SEVENTEEN

Meeting Tomorrow Morning

Council Coming to Grips With Biggest City Budget

Three-Mill Tax Boost Would Add About $15

By R. O. MARRION

City council will come to grips Monday morning with by far the biggest budget Victoria has ever had.

Even after council has worked on it for two or three solid days or longer, it is expected to set a new record in its final form. Last year the aldermen made record-breaking cuts of $360,000 which would be difficult to equal this year, and still came up with a budget that set a new mark of $8,868,000.

SOME INCREASE

But the size of this year's budget doesn't necessarily indicate a big increase in taxes, although there undoubtedly will be some increase.

In its preliminary form, it is expected to call for a rise of about five mills, or $5 for every $1,000 of taxable assessment, in the general-and-debt tax rate, and of less than one mill in the school tax rate.

The school rate can't be cut, but in the sessions beginning Monday council may well be able to reduce materially the general rate increase.

$230,000 CUT

The aldermen can cut $230,000, or about 2¼ mills, out of estimates for "special" expenditures, such as park development and a new deck for Johnson Street bridge, although they won't do it without some heated and vigorous debate.

And, short of noticeably cutting existing services, council possibly can slice a mill or so out of the "ordinary" estimates. Last year it cut $90,000, about one mill, from ordinary estimates, and $270,000 from special estimates. This year, the special estimates total only about $236,000, so council can't do quite as well.

PERHAPS LESS

Result of this week's deliberations could easily be a three-mill increase in the total tax rate, and perhaps less. A three-mill increase—about 6 per cent—would add $15 to taxes for the average home-owner.

Summary

April Colder, Wetter

April was a wetter month than usual this year and the temperatures were a bit lower than in the past.

There were 1.48 inches of rainfall during 20 days of recorded precipitation, whereas April normally has 1.16 inches during an 11-day period.

COOLER

Average temperature was 46.8 degrees as compared with a normal of 49.2. Maximum temperature was 68 degrees on April 27 and the minimum was 37 on April 14.

There were 207 hours and 30 minutes of sunshine, bringing the year's total to 530 hours and 30 minutes. Normal sunshine for April in past years is 202 hours and 30 minutes and normal for the year 522 hours.

Toastmasters

Vernon Orator Winner

Peter Seaton of Vernon last night talked his way to top honors in a public speaking competition held by B.C. Toastmaster Clubs during their one-day convention at Holyrood House.

Earlier in the day, J. W. McEvay of the Thunderbird Toastmasters in Victoria, was elected district governor by 200 delegates attending the convention.

Lieutenant-governors are Lionel Mercier of Vernon and Sidney Manning of Vancouver. Gordon Williscroft of Victoria was named district educational chairman.

Ralph MacColl of Nanaimo, retiring governor, will step down June 30.

U.K. Official To Visit City

The high commissioner in Canada for the United Kingdom, Sir Saville Garner, and Lady Garner, will visit Victoria May 9 and 10 while in B.C. to receive an honorary degree from the University of British Columbia.

He will address the Men's and Women's Canadian Clubs at the Empress Hotel at noon May 10, on "Challenges in the Commonwealth."

Palsy Tag Day Makes $2,200

Victoria teenagers "tagged" the downtown area yesterday, while some of the mothers went into outlying districts to help the Cerebral Palsy Association realize $2,200 in its tag day. Mrs. W. M. Martin, convenor, last night expressed thanks of the association to the youngsters for their help.

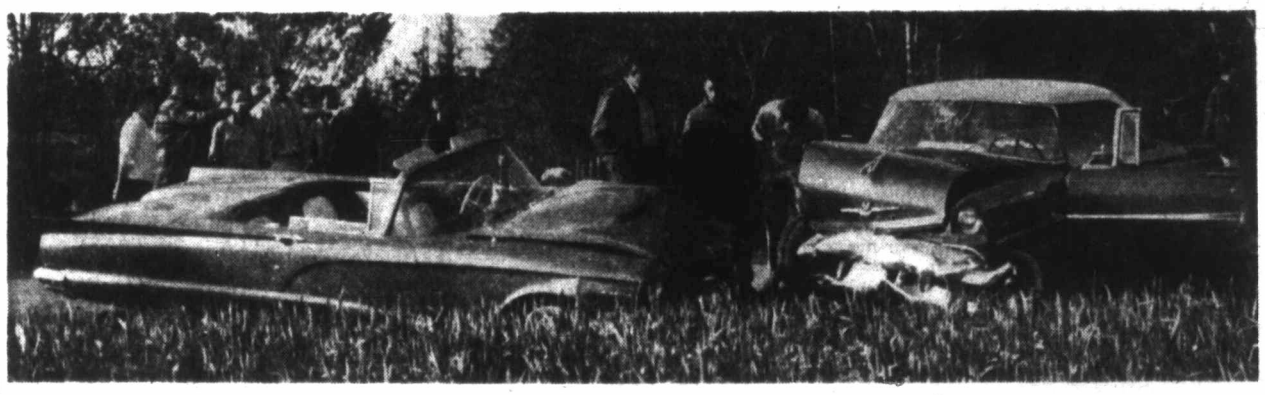

Unneighborly climax to Saturday drives was head-on collision involving two Carey Road residents yesterday on Telegraph Road east of Patricia Bay Highway. Drivers and a passenger were released from hospital after treatment for cuts and bruises. —(Colonist photo.)

Still Mounting

Kirby Fund Near $8,000 Mark

Benefit show staged yesterday at Island View Beach for the widow and four children of Const. Robert Kirby, Saanich constable killed last Sunday, pushed a fund for the family near the $8,000 mark.

Mrs. Nich Grabas, co-proprietor of the beach and go-kart track with her husband, said last night she expected proceeds from the benefit program and raffle of a go-kart today would total more than $1,000.

STILL COMING

Yesterday's proceeds alone were estimated at almost $800, and at 11 p.m. they were "still coming in."

Saanich police headquarters, meanwhile, said several cash donations had been made to the fund there during the evening.

Paint Up, Win $175

Homeowners in Greater Victoria who use brush and paint pot on their homes and garages this month stand to win cash prizes totalling $175 in the Jaycee-sponsored "paint-up, clean-up" campaign starting today. The campaign ends May 31.

Ambulance Brigade Field Day Saturday

The St. John Ambulance Brigade will hold its 18th annual field day competitions Saturday in Central Junior High School. The first aid competitions will start at 10 a.m. and again at 1.15 p.m.

HUGH GREGG

★ ★ ★

Seen in Passing

Hugh Gregg checking his worksheets. (He has been an orderly for 14 years, seven of them at St. Joseph's Hospital. With his wife, Florence, he lives at 721 Lilac. His hobby: "just gardening.") . . . **Dr. R. A. Holtum**, a city resident, misplaced in Deep Cove by a Naturopathic Physician Association notice . . . **Don Bourne** patching his boat . . . **Frank Waring** talking about a ratepayers' association . . . **John Matters** finding cause to celebrate.

★ ★ ★

Traffic Score:

Crashes Hurt 12, None Seriously

Four traffic accidents yesterday afternoon and evening sent 12 people to city hospitals for treatment of injuries—none serious.

Three cars were involved in a crash at Haultain and Foul Bay at 1.17 p.m., driven by Harvey L. Weber, Cobble Hill; Stanley Jones, 2110 Kings Road, and Norman D. Innes, 1170 Palmer.

FOUR HURT

Treated and discharged at Royal Jubilee Hospital were Mrs. Lillian Weber, bruises and abrasions; Mrs. Marie Jones, chest and head injuries, and Mr. Jones, injuries to the chest and left knee.

Admitted for observation was Mary Irene Maithus, 2110 Kings Road, who suffered abrasions and a head injury.

Four members of one family were taken by police to St. Joseph's Hospital after their car collided with another at 1.44 p.m. at Burnside and Harriet.

BROKEN RIBS

John Wevers, 36, of 3080 Albany, suffered broken ribs and shock. His sons Ronald, 5, and John, 6, and daughter Linda, 8, suffered abrasions and shock, but only Linda was admitted.

Mr. Wevers was driving one car; the other driver, police said, was Donald R. Neuls, 2151 Wenman.

SPECTACULAR

A spectacular crash on Telegraph Road in Central Saanich at about 5.30 p.m. (See picture above) sent one youth to Royal Jubilee, and two young people to St. Joseph's Hospital.

Saanich and Central Saanich police said one car, driven by Joseph Thomas Stillwell, 3825 Carey, collided with a second driven by Frank Copley, about 19, of 4620 Carey.

CUTS ALL ROUND

Terry Budd, 16, of 4551 Torquay, was treated at Royal Jubilee for a severe cut on the forehead and released. He was a passenger in the Stillwell car.

Patricia Tyrrell, 19, of 105 Old Island Highway, was treated at St. Joseph's for face and head abrasions. Copley was also treated for a cut lip.

Later in the evening Alan Dalby, 1695 Garnet, suffered a slight cut to the arm when the car in which he was a passenger, driven by William A. Blanchard, 3138 Earl Grey, bumped a car ahead, driven by Robert S. Smith, Duncan, which had stopped suddenly for traffic ahead.

Still 500 Bingo Seats

There are still about 500 tickets left for the Victoria Kinsmen's Club giant bingo Monday at 8 p.m. at Memorial Arena.

Prize list for the show is worth $10,000, but this time it includes three imported cars, rather than one North American sedan. Other prizes include a tape recorder, hi-fi set, transistor radios, a $150 wardrobe, portable television sets, a complete garden outfit, floor polishers, kitchen mixers and a set of Corning Ware kitchen utensils.

Tickets are on sale at Eaton's box office.

Fire Season Starts 'Dry'

Campers and woods travellers were warned by the B.C. Forest Service yesterday to be cautious with fire "as woods on Vancouver Island are very dry."

The warning came as the 1960 fire season became effective at midnight.

Gardens

City's Best On Display

Annual Spring Festival

Victorians and visitors to the city will be given the opportunity next week to inspect some of the finest gardens in the Greater Victoria area, during the Victoria Horticultural Society's annual Spring Garden Festival.

Private gardens at 18 Greater Victoria and Saanich peninsula homes will be open to visitors at specified times on Thursday, Friday and Saturday, May 5, 6 and 7.

There will be organized tours by bus, leaving 906 Government Street at 1 p.m. each day, with a $1.75 fee which includes transportation and admission. Fee for those using their own transportation is 75 cents per day, and tickets may be obtained at festival headquarters, 906 Government, or at the gardens.

Tea and rest stops will be provided each afternoon: on Thursday by the guild at St George the Martyr parish hall in Cadboro Bay; on Friday by the Women's Auxiliary, St Matthias Church, Richardson and Richmond, and on Friday at the Saanichton Experimental Farm, arranged by St. Andrew's Anglican Guild, Sidney.

Gardens to be visited from 1 to 5 p.m. Thursday will be those of Mr. and Mrs. H. P. R. Brown, 3045 Beach; Mr. and Mrs. F. Anson Firth, 2676 Queenswood; Mrs. M. L. Sayward-Wilson, 2670 Queenswood; Mrs. S. L. McMullen, 1800 Tyndall, and Mr. and Mrs. C. Dowman, 4021 Shelbourne.

Friday the tour will visit gardens of Mr. and Mrs. R. H. Edgell, 3230 Beach; Mr. and Mrs. H. A. Wallace, 3175 Beach; Mr. and Mrs. H. Husband, 3150 Rutland; Mr. and Mrs. R. W. Mayhew, 3005 Rutland; Mr. and Mrs. J. H. Todd, 451 Newport, and Mr. and Mrs. N. Abkhazi, 1964 Fairfield.

Saturday's visits will be to gardens of Mr. and Mrs. V. W. Ahier, 1233 Palmer; Mrs. W. C. Woodward, 7764 West Saanich; W. J. Blair, All Bay Road, and Mr. and Mrs. H. S. Hammill, 8337 Patricia Bay Highway.

These gardens will be open between 1 and 5 p.m. on the days mentioned.

In addition, gardens of Dr. Thomas McPherson, 956 Esquimalt Road, and Mrs. A. H. F. Steick, 1214 Old Esquimalt, will be open from 1 to 5 p.m. each of the three days, and that of Mr. and Mrs. H. H. German, 605 Towner Park, from 1 to 5 p.m. Saturday only.

'Everywhere I Go . . .'

Ribbing About False-Arrest Suit Hurts City Detective Socially

★ ★ ★

A Victoria city police detective said yesterday he is "fed up" with publicity he has received in connection with a possible lawsuit stemming from a charge against a pawnbroker.

Det. Norman Bath, a member of the city police force for 20 years, said that publicity connected with the threatened legal action of pawnbroker William A. Scott to recover some $1,570 from the city following his acquittal on a charge of possession of stolen property is "embarrassing to myself and members of my family."

He pointed out that his name has been linked with the case as the officer who arrested and charged Scott, and that at a police commission meeting on Friday Mayor Scurrah was reported to have said that the only recourse open to the pawnbroker was to sue Det. Bath.

"The plain fact is that I neither arrested Scott nor charged him," the veteran detective stated last night.

"Further, Scott was arrested by a warrant which was drawn up only after all of the facts of the case had been placed before City Prosecutor T. P. O'Grady.

DET. NORMAN BATH
. . . cites plain facts

"And further still, Mr. Scott was committed for trial by Magistrate William Ostler, who apparently thought there was enough evidence to justify a trial."

"I feel I'm getting very unfair publicity over this case," said Det. Bath.

"I'm not blaming the newspapers because they are only reporting the facts, but this thing is hurting me socially and I'm tired of it—I'm getting mad.

"Everywhere I go people say 'I see Scott's suing you.'

"I go out visiting and I get this thrown at me right away.

"If Mr. Scott decides to sue me, I don't think he'll get very far."

Mr. Scott was acquitted by a jury on March 10 of possession of stolen goods, namely a mink stole which was the property of the Hudson's Bay Company and which was recovered from the premises of Broad Street Trading Company, the pawnbroker's place of business.

Mr. Scott subsequently advised the city's police commission that he would accept an out-of-court settlement in the amount of $1,570—"the amount I had to pay for my defence."

U.S. Snowstorm Slows City Flier's Trip Home

Joe Howroyd of Victoria Flying Services last night was battling a snowstorm over Nevada while ferrying a new aircraft to Victoria, a company spokesman said.

The plane, first ever flown directly to Victoria for use by a local service, is an $8,885 craft equipped for instrument training.

It is expected to arrive sometime today. A second will arrive in about two weeks, the spokesman said.

PERSONAL MENTION

Mrs. V. T. Milburn, Hamiota Street, will entertain this evening for her daughter, Betty, who is a member of the Royal Jubilee Hospital graduating class. A cut glass bowl filled with multi-colored tulips will centre the table at which Mrs. H. A. Roberts, aunt of the guest of honor, will preside. About 14 guests will be present.

Mrs. R. Milburn, Heron Street, will entertain at tea for her niece, Miss Betty Milburn, on Monday afternoon when guests will be fellow graduated from the Royal Jubilee School of Nursing, Class 1960. A lace cloth will cover the tea table which will be centred with red and white tulips. Mrs. V. T. Milburn, mother of the guest of honor, will preside and serving will be Mrs. Gerald Main and Miss Marie Milburn.

* * *

Reception Monday

Mr. Virgil Fox, guest organist at concert Monday in Christ Church Cathedral, will be honored at a reception in the King George Terrace home of Dr. D. B. Roxburgh and Mrs. Roxburgh following the concert. Assisting the hosts will be Mr. C. C. Warren, chairman of the Victoria Branch of the Canadian College of Organists, and Mrs. Warren. Presiding at the head table will be Mrs. Brian Whitlow and Miss Ann Vandervoort.

Invited guests include Archbishop Harold Sexton and Mrs. Sexton, Archdeacon C. H. R. Bradshaw and Mrs. Bradshaw, Dean Brian Whitlow and Mrs. Whitlow, Canon R. E. H. Howell and Mrs. Howell, Mr. and Mrs. H. Spilker, Mr. and Mrs. Hans Gruber, Mr. and Mrs. J. Ingram Smith, Mr. and Mrs. D. Abbott, Mr. David Palmer, Dr. Harry Johns and Mrs. Johns, Miss Cathy Shore, Mrs. L. M. Shore, Dr. W. H. Milburn and Mrs. Milburn, Dr. J. F. K. English and Mrs. English, Mr. and Mrs. W. Wigley, Mr. and Mrs. J. Challoner, Mr. S. Hoban, Dr. H. Hickman and Mrs. Hickman, Mr. and Mrs. J. Lenaghan, Mr. W. McNeill, Mr. Gordon Britton, Mr. and Mrs. D'O. T. Rochfort, Mrs. H. Ashby, Mr. and Mrs. L. H. Blacknell, Mr. J. Cato, Mr. and Mrs. F. Chubb, Mr. and Mrs. G. Peaker, Mr. and Mrs. E. Edwards, Mr. W. Hamilton, Mrs. W. Heath, Mrs. P. Hewitt, Mr. T. R. Myers, Mr. C. Prutton, Jr., Mrs. F. Wilmshurst, Mr. H. H. Smith, Canon S. J. Wickens and Mrs. Wickens, Mr. F. Barr, Miss Norah Hughes, Mr. and Mrs. E. K. Vernon, Dr. J. E. Harvey and Mrs. Harvey, Mr. and Mrs. H. Sparks, Mr. and Mrs. D. Mitchell, Mr. Roy Buckett, Mrs. D. W. Buckett and Mr. and Mrs. R. Proudman.

* * *

Surprise Shower

Miss Shirley Inness, whose marriage to Pete LaFortune took place Saturday, was guest of honor at a shower given at the home of Mrs. Wilma Cooper, Burnside Road. The bride-to-be was presented with a corsage of pink carnations and her gifts were packed in a model jeep. Games were played after which refreshments were served on a table centred with tall yellow and red tulips, flanked with blue willow candles. Guests included Mrs. Elsie Bishop, Mrs. Lorna Hermansen, Misses Sharon Fadden, Pat Simson, Dorcas Bridges, Judy Hancock, Pat Warburton, Clarice Peeke-Vout and Phyllis Musselwhite.

* * *

Naval Chief Here

Vice-Admiral H. G. deWolfe, CBE, DSC, CD, chief of naval staff, and Mrs. deWolf, will come from Ottawa this weekend for a week's visit on Vancouver Island. They will be guests of Rear-Admiral H. S. Rayner, DSC, CD, and Mrs. Rayner, at Admiral's House, HMC Dockyard.

* * *

Ottawa Visitor

Miss Sheila Stewart of Ottawa who has spent the winter in Arizona has arrived in Victoria and is a guest of Mrs. John Paton, 1909 Beach Drive.

At Christ Church

Judith Anderson Bride of J. Kiel

At a simple ceremony in Christ Church Cathedral yesterday afternoon, the daughter of a well-known Victoria family, was married to her English bridegroom.

Miss Judith Patricia Anderson, daughter of Dr. and Mrs. R. C. Anderson, 3020 Valdez Place, exchanged wedding vows with Mr. John Michael MacLean Keil, son of Mr. and Mrs. H. W. Keil, of Broadway, Worcestershire, England.

The bride chose a full length wedding gown of white silk organza over taffeta with a bouffant skirt and wide self-stitched tucks around the hem. The same trim surrounded the square neckline and short sleeves.

Her chapel veil was held by a pearl edged Queen Anne headdress.

For "something borrowed" the bride wore a silver and crystal necklace which was a gift from the bride's grandparents to her mother when she was a girl.

The bride's flowers were a sheath of white rapture roses.

Miss Joan Anderson, sister of the bride was the only attendant.

A single primrose yellow silk rose headdress matched her silk organza dress and shoes. A shirred cummerbund marked the waistline of the short dress and she carried a sheath of yellow elf roses.

Mr. David Iliffe who was best man, arrived with the groom from England, earlier this week.

Mr. D. R. N. Byass proposed the toast to the bride at a reception at the home of her parents.

A corsage of white roses were pinned to the honey-colored Italian silk tweed costume of the bride as the young couple left for a short honeymoon up-Island. A whimsical straw hat with flower crown and bone accessories completed her going-away outfit.

The young couple will travel to England via California and will sail on the Empress of Britain from Montreal in June, to return to London where they will make their home.

A playful breeze caught the bride's veil and lightly tossed it over the groom's brow as the photographer snapped the picture of Mr. and Mrs. John Michael MacLean Keil as they left Christ Church Cathedral yesterday afternoon.—(Ryan Bros.)

Champion Skaters Married

NEW YORK (AP)—Two world champion figure skaters, Carol Heiss and Hayes Alan Jenkins, were wed today in St. Thomas Episcopal Anglican Church on Fifth Avenue.

The bride wore a simple white peau de soie dress that strikingly set off her hazel eyes and blonde hair as she walked down the aisle with her father, Edward Heiss.

The 27-year-old groom, with four world skating championships to his credit, still has one fewer than his bride.

After a short honeymoon, the couple will live in Akron, Ohio, where Jenkins has begun law practice.

Clubs

WBA PARTY

The Women's Benefit Association, Review No. 1, is holding the spring tea and card party in the Douglas Room, Hudson's Bay Company, Tuesday, May 3, from 2 p.m. to 4.30 p.m. President, Mrs. E. Harrison, will welcome the guests. Mrs. J. Bowden will be in charge of the home-cooking stall, Mrs. E. Longden will look after aprons and fancywork. Mrs. T. Veal, Mrs. K. Jacques and Mrs. H. Graas will convene tea. Mrs. M. Morley will look after door receipts. There will be door prizes.

Auxiliary Seeks New Members

Ladies of the Womans Auxiliary to the Royal Jubilee Hospital will be hostesses at a membership tea, Tuesday, May 10, from 3 p.m. to 5 p.m. in the nurses home. There will be a musical program and a short account of the many activities of this auxiliary.

Anyone wishing to become a member will be warmly welcomed.

Missionary Tells of Work With Hong Kong Refugees

"The Chinese are a great people in adversity, they can adjust so cheerfully under terrific difficulties. Nothing seems to disorganize them and they can maintain order and courtesy in the most primitive dwelling."

These are statements made by Miss Annie Thexton. And she should know as she has lived among the Chinese people for many years.

A missionary with the United Church of Canada, Miss Thexton has acted as mission board representative with the Church of Christ in China in Hong Kong for the last five years.

The Church of Christ, a union of protestant churches, set up a welfare program in 1955 to help in resettlement of the million plus refugees in Hong Kong. Miss Thexton, until her retirement this spring, was supervisor of this branch.

The terrific influx of refugees from mainland China created major problems in Hong Kong, Miss Thexton says.

Refugees were sleeping in the streets, hallways, door ways and anywhere they could spread a mat. Some, lucky enough to lay their hands on a few pieces of lumber and tin for a roof set up housekeeping on the hillsides.

First project of the CCC welfare program was building the Family Life Centre to serve the resettlement area on Chuk Yuen Hill.

Adult vocational courses offered sewing classes for women; medical treatment was made available; schooling was arranged; food supplied and people were placed in jobs.

Government construction has provided many jobs for the refugees. Seven story buildings containing units 8 by 10 provide homes for 2,800 people. Each unit is occupied by five adults, a child counting as half an adult.

Miss Thexton said that a recent survey made to help children showed that a subsistence level was $7 per month per adult. This meant that each could have a roof, rice and a quilt.

Miss Thexton, who is visiting here en route to Winnipeg, will attend a reception on Monday, May 2, in St. Aidan's church hall given by the United Church Woman's Missionary Society.

ROBERT W. TAYLOR
OPTOMETRIST
CONTACT LENSES
617 Scollard Building
TELEPHONE EV 3-0642

K. F. MacLAREN
HEAR Better
LOOK Better

Enjoy television, radio and ordinary conversation the way you used to with a world-famous Acousticon hearing air.

- Privat-Ear—Fits snugly behind the ear with no cords . . . the size of a match.
- Powermaster—Provides clarity for the most severely deafened.
- Stylear—Powerful hearing-aids in the temples of stylish eyeglasses. glasses.

Acousticon hearing aids are sold on a "you must be satisfied" policy. Have a free demonstration — absolutely no obligation.

Acousticon Hearing Aids Priced From $69.50

ACOUSTICON OF VICTORIA
745 YATES EV 2-4524

Mother's Big Day!
Give Her a Gift She'll Appreciate from JEAN BURNS

DRESSES
Cool and pretty dresses in Arnel drip-dry cotton prints and high colors. Classic shirtwaists, sundresses, sheaths and full skirts. Sizes 10 to 20.
$10.95
Other Dresses from $16.95 to $24.95

SPORTS TOGS
Mix and match cotton sets. Slim Jims, Blouses, Skirts, Shorts. Each piece From $2.98

BULKY KNIT CARDIGANS
Ideal to wear over your summer cottons. From $6.98

- LINGERIE
- BLOUSES
- SLIPPERS
- PURSES
- STOCKINGS

FREE GIFT WRAPPING

Open a Jean Burns Charge Account
OPEN TILL 9 P.M. FRIDAY NIGHT
JEAN BURNS Ltd.
1211 DOUGLAS ST. PHONE EV 3-2033

MAY SPECIAL
SLEEPING BAGS
Beautifully Dry Cleaned
$2.50
Page THE CLEANER
PHONE EV 2-9191
2929 DOUGLAS

LOSE WEIGHT with "METRACAL"
Mead-Johnson's marvelous new complete diet, simply add to water, mix and drink. This wholesome nutritious preparation comes in three delicious flavors and will be sure to satisfy your appetite.
3-Can Pack $4.77
ORME PRESCRIPTIONS
737 YATES STREET

charge accounts invited — mail orders promptly filled

Naturalizers sun-loving milans

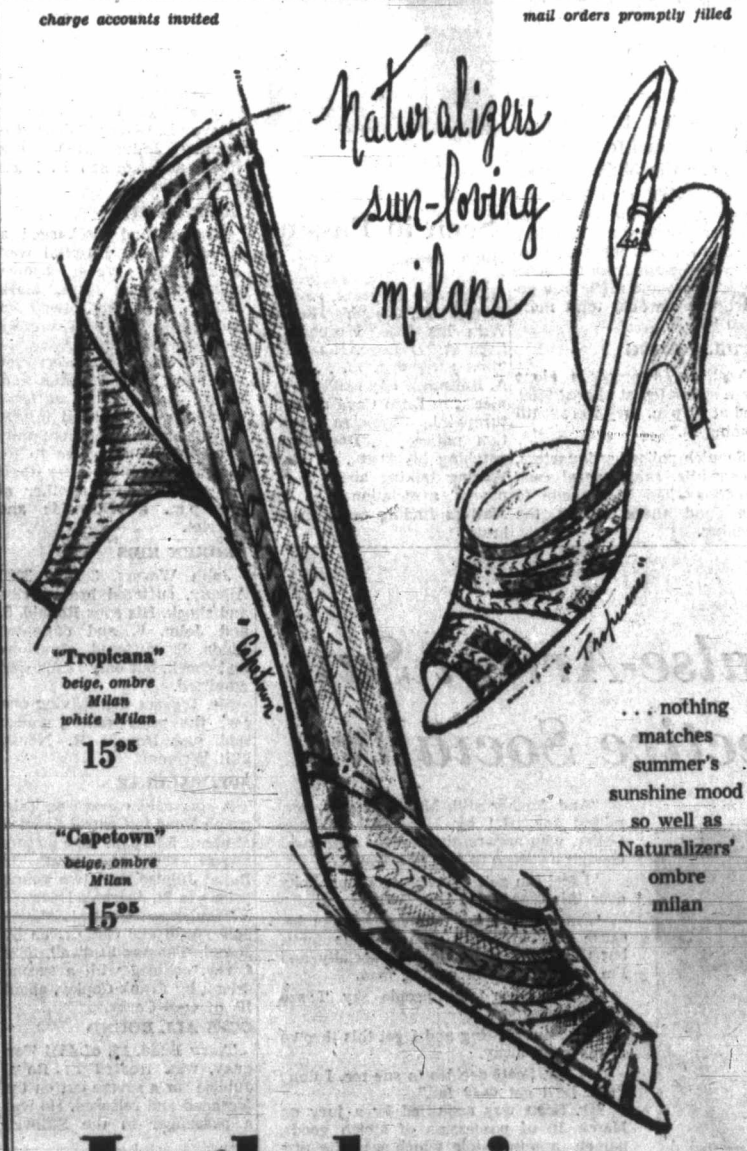

"Tropicana" beige, ombre Milan white Milan 15.95
"Capetown" beige, ombre Milan 15.95
. . . nothing matches summer's sunshine mood so well as Naturalizers' ombre milan
Ingledew's
also Vancouver — men's and women's shoes — 749 YATES ST.

Mother's Day MAY 8

"She Deserves the Best"
Choose her a lovely gift from our large selection.
DRESSES
In terylene, arnel and cotton drip-drys in attractive one and two-piece models. Prints and solid colors.
from $9.95 to $19.95
MILLINERY
Large selection of flattering Summer models, large and small brims; Ribbon Tams from California.
from $4.95
- GLOVES
- BLOUSES
- SCARVES

Crown Dress & Hat Shop
614 VIEW STREET PHONE EV 3-7914

FOR HER GRADUATION
Rideau WATCHES
BIRKS B-B

- Because Birks "Rideau" watches are famed for precision, accuracy, absolute dependability.
- Because each model features a 17-jewel movement especially for Birks in Switzerland.
- Because we offer you the widest selection.
- Because there is a watch to fit your budget.
- Because every watch has luminous dial and sweep second hand.

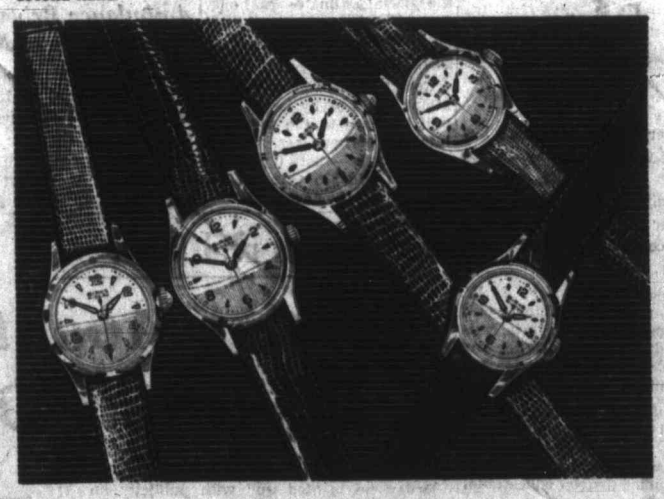

A. Chrome top, steel back, water-protected, shockproof, genuine alligator strap. $22.50
B. Chrome top, steel back, water-protected, shockproof, self-winding, genuine alligator strap. $47.50
C. Yellow top, steel back, water-protected, shockproof, genuine alligator strap. $29.75
D. Small, dainty model, chrome top, steel back, water-protected, shock proof, selection of attractive straps. $45.00
E. Small, dainty model with yellow top, steel back, water-protected, shockproof, selection of attractive straps. $47.50

SEE BIRKS SELECTION OF WATCHES by world-renowned makers, designed to meet the requirements of the nurse. Rugged water-protected models, versatile dress styles.

BIRKS JEWELLERS
706-708 YATES STREET
Available on Birks Budget Terms: 10% Down, Balance in Convenient Monthly Payments
EV 2-4241

First Exhibition in America

Photographic Experts

Russians Invade Victoria Salon

★ ★ ★

The Russian counterpart of the Canadian trapper makes a fine character study against the sky as he pauses in his work.

Exhibition Coming June 10-12

The committee organizing the 17th Victoria International Salon of Photography and Color Exhibition desperately needs someone — anyone — who can read Russian.

Russian photographers have entered 15 prints in the salon —the first time they have taken part in a North American exhibition — and all the titles and names of the photographers are neatly typed. In Russian.

The salon will be held to coincide with the sixth Northwest convention of the Photographic Society of America, to be held here June 10 to 12.

EXPERTS HERE

Registration is open to the public for a $3.50 fee. The program includes illustrated lectures by such experts as Nicholas Morant, special photographer for CPR; Edward Jacobs, APSA, San Francisco; Rex Frost, FPSA, ARPS, Toronto; Vella L. Finne, APSA, Long Beach, California.

The motion picture division will highlight a lecture by George Cushman, head of the motion picture division of the PSA. Other lecturers will be Vincent Hunter of Hollywood and Charles J. Ross, APSA, of Los Angeles.

An unusual display will be a combination of hi-fi music, color slides and poetry in "Song of the Desert," by Dr. C. E. Barrett of Salt Lake.

★ ★ ★

The photographer was Russian but the camera needs no interpreter, as this picture of the laughing, dancing couple shows.

Today Big Day in Their Lives As Jubilee Nurses Graduate

The great day, graduation, has arrived for nearly 50 student nurses of the Royal Jubilee School of Nursing.

This evening on the stage of the Royal Victoria Theatre, the graduates in sparkling white uniforms will receive their certificates, the official proof of three years' study.

An air of suspense will hover over the participants in the dignified ceremony. They will be awaiting the presentation of the coveted prizes. Not until this evening will the nurses know who have received the highest marks in the various classes.

Teas and parties have been given privately for the graduates. On Thursday afternoon at the Nurses residence the Women's Auxiliary to the hospital presented gold cuff links to the nurses at a tea.

The graduation dance was held on Friday evening in the Nurses' home.

The theatre will be filled with families and friends, many who have come long distances to attend the affair.

Out-of-town guests who will be here to watch the graduation ceremony, Sunday, will include many parents and friends of the graduates. Among those present will be Mrs. F. Storr, Courtenay; Mr. and Mrs. R. Wehrli, Brisco; Mrs. C. Wilkinson and Master Lynn Wilkinson, Nanaimo; Mrs. Anne Purgoodeff, Grand Forks; Miss Shelagh Farrell, Mr. and Mrs. H. E. B. Fisher, Mrs. E. P. Fisher, Mrs. H. M. Hellawell, Mr. R. Isaac, Mrs. A. Ridgley, Mr. F. Evans, and Mrs. E. Crawford, all of Vancouver; Mrs. C. Carlson, Lake Cowichan; Mrs. J. Patterson, Edgewater; Mr. and Mrs. S. Sayce, Duncan; Mrs. A. E. Woodruff, Courtenay; Mrs. B. Sykes, Abbotsford; Mr. and Mrs. J. Krompocker, Mission City; Mrs. Yvonne Scott, Mrs. Lawrence Scott and Mr. and Mrs. A. A. Elliott, of Dawson; Mrs. Clara Symes, Vancouver. Mrs. P. Blaseckie, Campbell River; Mr. and Mrs. F. Clifford, Merville, B.C.; Mr. Ted Burge, Mr. and Mrs. T. Beveridge, Mr. Einar Brasso, and Mr. and Mrs. P. Brasso all of Vancouver; Mr. and Mrs. J. Smith, Salt Spring Island; Mr. and Mrs. C. J. Davidson, Three Hills, Alta.: Mr. and Mrs. A. Hopland, Castlegar; Mr. and Mrs. Murl Johnson, and Mr. and Mrs. Glen Rodenberger of Olga, Wash.; Mrs. May Hanley, Seattle; Mr. Tom Rigby, Churchill, Man.; Mr. and Mrs. A. G. Damery and Mrs. A. Damery of Port Alberni; Mr. and Mrs. Arnold Smith, Nanaimo; Mr. and Mrs. A. Tolmie and Brent Tolmie of Comox; Mrs. J. M. Toothill, Regina; Mr. and Mrs. H. Vanderburg and daughter, Blueberry Creek, B.C.; Mr. and Mrs. R. B. Waldie, Kimberley; Mr. and Mrs. L. B. Brought, Mr. D. M. Ward of North Vancouver and Mr. and Mrs. L. T. Traer of Vancouver.

Girls Come from Near and Far

Standing back, Elizabeth Hopland, Castlegar, B.C.; Carolyn Johnson, Olga, Wash.; Donna Rigby, The Pas, Man.; Doralie Vanderburg, Blueberry Creek, B.C.; Mrs. Gloria Allen, Trail, B.C.; Ann Wehrli, Brisco, B.C. Seated front, Jean Pattison, Edgewater, B.C.; Joan Toothill, Regina, Sask.; Maureen Davidson, Three Hills, Alta.; Ella Jean Waldie, Kimberley, B.C.; Joan Scott, Dawson City, Y.T.; Mrs. Mabel Vincent, West Grand Forks, and Crystal Jorde, Whitehorse, Y.T.

Victoria Nurses All Set for Ceremony

Nurses whose homes are in Victoria taking part in the ceremonies tonight are, front row, from left to right, Marian McKay, Elaine Fisher, Frances Ives, Carol Graves, Diane Hull, Elaine Dunlop, Barbara Shirreff, Sally Neale, Jane Ward, Diana Taylor, Patricia Ross and Jean Ross. Back row, Diana Steward, Elizabeth Milburn, Jeannette England, Mrs. Dolores Williams, Laurel Adam, Ruth Anderson, San Smith, Susan Cookes and Jean Chaplin.

(Colonist photos by Bud Kinsmen.)

Up-Island Graduates

From up-Island points on the stage at the Royal Theatre will be Catherine Storr, Courtenay, left; Mrs. Mildred Avison, Nanaimo; Nancy Meyers, Duncan; Betty Blaseckie, Campbell River; Barbara Burge, Duncan; Mary Farrant, Victoria; Marjorie Smith, Nanaimo, and Joyce Houlahan, Lake Cowichan.

Wedding in Saanich

Members of well-known Saanich families were married recently in St. Mary's Church, Saanichton. The principals were Nicolette Eileen, daughter of Mr. and Mrs. Clifford Whipple, Saanichton, and Raymond Bowcott, son of Mr. and Mrs. Bert Bowcott, Saanich.—(Photo by Kandid Kamera.)

Clothes Make Your Man

By HARRY JUSTER

Dear Mr. Juster: Most of the rules about good grooming and manners expected of a man don't bother me. They usually make pretty good sense. Take this business, though, of removing your hat in an elevator. When it's jammed, whether it's proper etiquette or not, mine stays on. Any comment?—BILL H.

You won't get an argument from me. Any rule on good manners must be practical. Normally there should be no question of taking off your hat when women are in an elevator. But being expected to remove it in a crowded elevator is about as impractical as attempting to doff it with both arms loaded with packages when meeting a lady friend on the street.

* * *

Dear Mr. Juster: I finally succumbed and got a continental-style suit. Being a member of the "Ivy League School," I've been wearing rep-striped ties, button-down shirts and mostly argyle socks. Now, I'm told these don't go with this suit. Does this mean I've got to get all new furnishings?—A.C.

Why not go all the way? Mixing casual Ivy furnishings with the continental is as unrelated as combining an oriental rug with ultra-modern furniture. This suit is dressy and should be complemented with the same kind of accessories. A wide-spread or round-collar shirt, silk or satin, neat-patterned tie and plain or clocked hose will put you at the head of the parade.

* * *

Dear Mr. Juster: In one of your columns you commented about elevator shoes making a man look taller. This was interesting to me. Can you tell me a tactful way to get my husband to wear them? He is a wonderful person and I on't want to hurt him.—CONSIDERATE WIFE.

You are touching on a sensitive spot that sometimes calls for the skill of a gifted diplomat. You might point out that many movie and television stars wear them. Also since this shoe resembles the ordinary kind, it's completely undetectable. Finally, you could mention that it's a normal thing for both men and women to use various items to improve their physical appearance, so why not take advantage of this style shoe?

* * *

Dear Mr. Juster: My husband has several pink shirts that he has been wearing with his oxford gray suits. He heads the department of a large company and likes to dress properly. I am thrifty and feel he should continue to wear them if you think he would not look conspicuous because they're considered out of style. —Mrs. J.S.

I see no reason for putting a ban on a certain color. I believe any shade can be used providing it's properly harmonized. Worn with a dark gray suit and black background tie, it's a refreshing break away from the whites, blues and other colors he owns. It's OK. to be in the pink once in a while.

TIPS FOR THE DAY

Shoes Need Air

If your shoes get soaked, wipe them off. Give them plenty of air and allow to dry naturally. Don't use heat. That may be fine for damp feet but not for shoe leather.

Mr. Juster will be glad to answer your questions. He also has a booklet, "Guide to Better Dress" which includes a color chart, physical proportions chart, and many tips for improving appearance. The booklet is available free. Send stamped, self-addressed envelope to Harry Juster in care of this paper.

ST. CHADS

St. Chads Church, Majestic Drive, will hold a Mother's Day tea, Friday, May 6 at 2 p.m. Mrs. H. Gordon Walker will open the affair. Convener is Mrs. G. Hamblin, of ladies' guild. Homecooking and plants will be on sale and a nursery corner arranged for children.

Prescriptions
For Fast Delivery
Phone EV 5-1341
DOUGLAS PHARMACY
1602 Douglas St.

Charlie Has Gone to
VICTORIA PHOTO
to see the
PAXETTE PANTO
the Completely Automatic
35-MM. CAMERA
which requires no setting
Just aim and shoot, you get perfect exposures every time.
ONLY $59.50
at
Victoria Photo
Two Stores to Serve You
1015 DOUGLAS EV 5-3458
1600 DOUGLAS EV 5-4811

New! Behind the EAR Hearing Aid

• ideal for 1-ear loss
• carry in pocket
• slip on-off as needed
• wear in either ear
• thin, snug, lightweight
MAICO
R. O. MUNSON
Phone EV 3-2436
Ground Floor, 640 FORT

Your Problems

By Ann Landers

Dear Ann Landers: Something is bothering me and I need an opinion from an adult. I'm 15 and trying to form some definite ideas on how to conduct myself like a lady.

My girl friend (I'll call her Linda) comes from a wealthy family. They have two maids and a cleaning lady. The cleaning lady is a big, good-natured woman who has worked for Linda's mother ever since I can remember.

The other day Linda and I were shopping in the dime store. I saw the cleaning lady and said "Hello Mrs. McGee." She smiled and returned the greeting.

Linda pulled me aside and told me I had committed a big social error. She said "You don't speak to help when you meet them outside your home. They aren't on the same level."

I told her I didn't know this was the way it was. I still don't know for sure. My mother said she doesn't know, because we've never had any maids. Can you tell me? — CAROL.

Dear Carol: A lady speaks to everyone she knows. She doesn't classify people according to the type of work they do.

You did the correct thing when you spoke to Mrs. McGee. It was Linda who committed the "big social error." I hope your ignorant young friend will take a lesson from you before the word gets around that she's an insufferable snob and people stop speaking to her.

My Husband's Secretary

Dear Ann: I just read the letter from Kitty who is in love with her married boss. I could wager my life that letter was written by my husband's secretary.

My husband and I were exquisitely happy—once. We had lovely friends and did things together. Then the children came. Bruce was a proud father, but I noticed he never seemed to be around when I needed him.

When Jimmie broke his arm, Daddy was in Atlanta on business. When Mary had her appendix out I was alone in the hospital waiting room. When the baby was born Bruce was in Texas.

Then I began to hear small rumors about Bruce and his secretary. I ignored them because I couldn't face the truth. Kitty's letter criticizes me because I fill my life with "parties, massage parlors and high-sounding charity drives." What else can a discarded wife do? If I sat at home I'd lose my mind.

Kitty says Bruce wants to marry her but "his wife won't let him go." She's wrong—as are 90 per cent of the Kittys in this world.

When she's no longer young and fascinating, he'll suddenly tell her one day that she'd better find a man who will marry her. Then he'll come home to me, and because I will still love him, I'll be happy to take him back. My name is—LEGION.

Sad-Looking Bouquet

Dear Ann: Will you please tell us the proper way to handle this rather touchy problem if it arises again?

Some dear friends sent my husband a bouquet of flowers when he was in the hospital. These friends live in another city so the flowers were ordered by letter or wire. The flowers arrived withered and some of the stems were broken. To put it honestly, it was the saddest-looking bouquet ever.

We were tempted to tell the senders, since they are close friends, but decided against it. I'm sure they ordered and paid for first-quality flowers. If this happens again, should we notify the senders?—G.D.

Dear G.D.: When flowers arrive half-dead, notify the florist who sent them. A reputable florist will replace them.

To learn the knack of feeling comfortable with the opposite sex, send for Ann Landers' booklet, "How to be Date Bait," enclosing with your request 20 cents in coin and a large, self-addressed, stamped envelope.

(Ann Landers will be glad to help you with your problems. Send them to her in care of this newspaper enclosing a stamped, self-addressed envelope.)

Old Girls To Hold Luncheon

St. Margaret's Old Girls' Association will hold their annual reunion luncheon at the school on Saturday, May 7, at 1 p.m. Mrs. W. G. Flett is in charge of reservations.

MISS LANDON

Miss Margaret Landon and her fiance, Mr. Joseph (Gerry) Clement will arrive in Victoria on Monday from Calgary, Alta., for their wedding which will take place on May 7 in St. Mary's Church at 8 p.m. Miss Landon is the daughter of Mr. and Mrs. G. L. Landon, Burdick Avenue, and Mr. Clement is the son of Mr. and Mrs. J. A. Clement, Montreal.

New Hats On Show Saturday

Newest fashions in early summer millinery will be shown at the fashion tea to be given by the Evening Branch of Christ Church Cathedral WA on Saturday, May 7, in the Memorial Hall at 2 p.m.

Hats and accessories will be modelled from 3 p.m. to 3.30 p.m. by members of cathedral congregation, Mrs. H. Sparks, Miss Marilyn Taylor, Miss Mary Bell and Mrs. M. Laughlin.

Tea will be served before and after the fashion show and will be under the convenership of Miss Muriel Nicholson.

Arrangements for the fashion show are in charge of Mrs. B. Murgatroyd.

Home cooking stall will be in charge of Miss Alison Chrow, and sewing will be sold by Mrs. W. G. Drew.

Mrs. Brian Whitlow and Mrs. M. Laughlin, president and general convener, will receive the guests.

Steam Baths and Massage
For Men and Women
OVE WITT, R.M.
Open 9.30 a.m. to 9.30 p.m.
Appointments EV 4-9623

Everyone is talking about
. . . the comfortable and inexpensive Danish armchairs at
DON ADAMS
Interiors Ltd.
1028 Fort St. (Near Cook) EV 2-3200

Punchinello Heels In Dior Collection

PARIS (Reuters)—Yves St. Laurent, designer at the House of Dior, may ignore the natural waist in spring dress silhouettes, but the firm's shoe designer, Roger Vivier, has made good the omission by launching "wasp-waist" heels. He calls them "punchinello."

Persian and Oriental-inspired shoes shown in the new Dior collection have this new hour-glass-shaped heel in two-inch heights. This whimsical, yet practical, punchinello heel has replaced the towering, thin, exclamation mark of recent seasons. And it is combined for the coming spring with toe tips tilted up in Persian or Turkish style.

Vivier explains philosophically: "True smartness consists in adapting current fashion to ones silhouette rather than in following trends blindly."

Touched by the Magic Wand of Fashion . . .
Glasses suddenly have become smart fashion accessories, gay and colorful, delicate and jewel-like, in intriguing shapes that accent the eyes and dramatize the face. Glasses are fun now that it is no longer necessary to wear the same old style day in and day out. Have the right pair for the sun, for reading, for work, and especially for that big evening out.
Prescription Optical
EV 4-5914 Campbell Building 1625 Douglas Street
CONTACT LENSES
and
EV 4-7937 Medical Arts Building 1105 Pandora Ave.

WILSON'S
new arrivals in
LIBERTY BLOUSES

Just arrived from famed Liberty of London . . . a new group of Tana Lawn Blouses . . . and oh! the colors! These beautiful blouses feature the original hand-blocked Liberty Patterns in the gayest collection of shades and hues ever! Do visit us soon to see this fine new display. They're in the window, too!
10.95
Ladies' Dept.
W&J WILSON LIMITED
1221 Government Street — Opposite Post Office

Remember MOTHER on her day MAY 8
"She Deserves the Best" A Lasting Gift of Jewellery
NECKLACE AND EARRING SETS
In the Always-Popular Rhinestone. Gift Boxed.
MOTHER'S DAY SPECIAL $4.95
Many Colors to Choose From
Perfect for MOTHER'S DAY
New Magnetic Earrings $1.00 Pr.
LARGE SELECTION OF FASHION JEWELLERY, from $1.00
ALASKA BLACK DIAMONDS
Choose from our complete selection of necklets, pins, bracelets, earrings and rings.
Alaska Black Diamond NECKLACE AND EARRING SET
Set in 10K Gold
SPECIAL FOR MOTHER'S DAY $24.95 Set

FEATURE VALUE
Imported Hand-Cut Lead Crystal
Choose from a selection of vases, creams and sugars, vinegar bottles, butter dishes, etc. MOTHER'S DAY SPECIAL, each $3.95
CRYSTAL SALT AND PEPPER SHAKERS. Pair $1.00
CREAM, SUGAR AND TRAY
Silver Plate on copper. EXTRA SPECIAL, set $4.95

ENGLISH BONE CHINA CUPS AND SAUCERS
A Wonderful Selection From $1.50
3-PC. TEA SET AND TRAY. $19.95
Silver-plate on copper. MOTHER'S DAY SPECIAL
"She Deserves the Best"
DIAMOND-SET WATCHES
Selection of diamond-set watches FOR MOTHER. FROM $39.75
WATCHES
Special selection of very clear, easy-to-read watches. From $24.95

EASY TERMS
NO CARRYING CHARGES
YOUR MOTHER'S DAY SELECTION GIFT-WRAPPED AND PACKED FOR MAILING FREE
ROSE'S LTD
1317 DOUGLAS ST.
JEWELERS

JORDANS RUGS invites you to
COR. BROAD AND VIEW STS.
Drive into Art Songhurst's Service Station
Corner Fort and Yates
To Take Part in the Most Brutal
TORTURE TEST
EVER GIVEN TO A CARPET

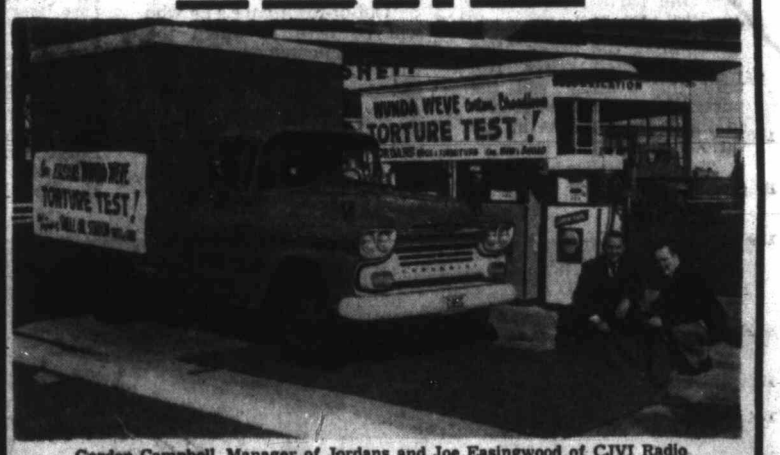

Gordon Campbell, Manager of Jordans and Joe Easingwood of CJVI Radio

THE CARPET IS FAMOUS
WUNDA WEVE COTTON BROADLOOM
Here Are the Facts
Over three million pounds will crush its pile. More than 3,000 tires will drive over this carpet. Gas, oil, dirt, rain, will be ground into its pile. It will be laid on concrete without padding to protect it.
Jordans have installed a 9x12 Wunda Weve cotton rug on the driveway of one of the busiest service stations in Victoria,
ART SONGHURST'S SERVICE STATION
Corner Fort and Yates
You will be able to drive over this rug for 5 days, give it the most brutal torture that it can be submitted to. After 5 days CARPET-ORIUM will clean half of it so you can inspect the results at Jordans.
CORNER VIEW AND BROAD
EV 3-7171
EV 3-8831
JORDANS RUGS and FURNITURE
WATCH FOR FURTHER ADS
LISTEN TO JOE EASINGWOOD ON RADIO CJVI FOR RESULTS OF THIS AMAZING TEST
WESTERN CANADA'S LARGEST RUG MERCHANTS!

KEEP THIS PAGE!

HERE IT IS...

YOUR RADIO 9 CJVI SCHEDULE

900 on Your Radio Dial

MAY

817 FORT STREET, VICTORIA, B.C.
PHONE EV 2-8221

MONDAY TO FRIDAY DAYTIME PROGRAMS

5.30 SUNRISE CLUB
News at 6.00, 6.30, 7.00 and 7.30; marine weather at 5.45; sports at 7.25; and stock markets at 7.45

8.00 NEWS

8.10 AL SMITH
Victoria's favorite pianist. Weather at 8.25; news at 8.30

9.00 NEWS and WORTH KNOWING
George Robertson discusses another interesting topic

9.10 TOP TUNE TIME
With the Money Man Monday, Wednesday and Friday at 9.15

9.30 PARTY LINE
Walter and Mavis Cownden, with Jack Lenaghan at the organ

10.00 NEWS and SIX FOR ONE
Victoria's favorite quiz program

10.30 ADVENTURES IN MUSIC

11.00 NEWS

11.05 WHEEL OF FORTUNE

12.00 NEWS and PERCY FAITH

12.30 NEWS and WEATHER

12.45 PERCY FAITH

12.55—GARDEN GUIDE—Monday, Wednesday, Friday

1.00 NEWS and JOE'S NOTEBOOK
Problems at 1.30; news at 2.00, 3.00 and 4.00

4.30 ROLLIN' HOME SHOW
Al Smith at the piano, Jack Lenaghan at the organ, with news at 5.00 and 5.30

5.55 SHOW BUSINESS WITH SINCLAIR

6.00 NEWS and SPORT

6.15 DICK BATEY COMMENTARY

EVENING FEATURES

MONDAY

6.30 SQUARE DANCE PARTY
Dawn Draper and Keith Thompson

7.00 CBC NATIONAL NEWS
Followed by News Roundup and a Talk

7.30 STAGE 9 DRAMA

8.00 NEWS and CURTAIN TIME
Music from Broadway shows

8.30 CBC ASSIGNMENT

9.00 News Headlines

9.05 ON STAGE
More Show Music

9.30 AND THE WORLD LISTENED
(Educational)
(Details below)

10.00 NEWS, WEATHER

10.15 SPORTS DIGEST

10.30 GREAT MYSTERIES

11.00 NEWS and SPORTS

11.10 MEMORY LANE
With news at 12, and sign-off at 1.00

TUESDAY

6.30 The PEOPLE SPEAK
Jaycees' moderated panel discussion

7.00 CBC NATIONAL NEWS
Followed by News Roundup and a Talk

7.30 STAGE 9 DRAMA

8.00 NEWS and CONCERT in the PARK
Old-fashioned band concert

8.30 CBC ASSIGNMENT

9.00 News Headlines

9.05 GOOD OLD DAYS
Music of bygone days

9.30 OUR UNFINISHED BUSINESS
(Educational)
(Details below)

10.00 NEWS, WEATHER

10.15 SPORTS DIGEST

10.30 GREAT MYSTERIES

11.00 NEWS and SPORTS

11.10 MEMORY LANE
With news at 12.00 and sign-off at 1.00

WEDNESDAY

6.30 OUTDOOR LIVING

7.00 CBC NATIONAL NEWS
Followed by News Roundup and a Talk

7.30 STAGE 9 DRAMA

8.00 NEWS and SPOTLIGHT on the STARS
Well-known singing stars

8.30 CBC ASSIGNMENT

9.00 News Headlines

9.05 BALLADS THROUGH THE YEARS
Familiar ballads you'll recall

9.30 WAYS OF MANKIND
(Educational)
(Details below)

10.00 NEWS, WEATHER

10.15 SPORTS DIGEST

10.30 GREAT MYSTERIES

11.00 NEWS and SPORTS

11.10 MEMORY LANE
With news at 12.00 and sign-off at 1.00

THURSDAY

6.30 OUTDOORS WITH THE EXPERTS
Dr. Clifford Carl, Inspector Stephenson and Lundy Sanderson

7.00 CBC NATIONAL NEWS
Followed by News Roundup and a Talk

7.30 STAGE 9 DRAMA

8.00 NEWS AND FEATURED COMPOSER
(Details below)

8.30 CBC ASSIGNMENT

9.00 News Headlines

9.05 CONCERT HALL
(Details below)

9.30 THE DEAD SEA SCROLLS
(Educational)
(Details below)

10.00 NEWS, WEATHER

10.15 SPORTS DIGEST

10.30 GREAT MYSTERIES

11.00 NEWS and SPORTS

11.10 MEMORY LANE
With news at 12.00 and sign-off at 1.00

FRIDAY

6.30 FOLK SONGS OF NORTH AMERICA

7.00 CBC NATIONAL NEWS
Followed by News Roundup and a Talk

7.30 STAGE 9 DRAMA

8.00 NEWS AND MODERN FASHIONS IN MUSIC
For sophisticated listeners

8.30 CBC ASSIGNMENT

9.00 News Headlines

9.05 JAZZ WITH JOHN
The best in jazz

9.30 THEY FOUGHT ALONE
(Educational)
(Details below)

10.00 NEWS, WEATHER

10.15 SPORTS DIGEST

10.30 GREAT MYSTERIES

11.00 NEWS and SPORTS

11.10 MEMORY LANE
With news at 12.00 and sign-off at 1.00

WILLIAM GUILD
President

Because our listeners have always shown a keen interest in special events, we have arranged some feature broadcasts for May which I hope you will find interesting. They range from Princess Margaret's wedding on May 6th to the Swiftsure at the end of the month. The list is shown below. At present we are designing our summer schedule. I think you are going to like it.

Sincerely,

Bill Guild

President.

SPECIAL FEATURES

MAY, 1960

MAY 6th
BBC Origination, Direct, Broadcast of Princess Margaret's Wedding—
2.30 a.m. - 5.30 a.m.

MAY 6th
Re-Broadcast of Princess Margaret's Wedding—
7.30 p.m. to 8.30 p.m.

MAY 16th-21st
Direct Broadcast from the Victoria Industrial & Agricultural Exhibition

MAY 23rd
Delayed Broadcast of Victoria Day Parade—
1.05 p.m. - 2.30 p.m.

MAY 24th
Camping Spectacular.
A special two-hour feature, covering all aspects of Out-Door Living—
8.00 p.m. - 10.00 p.m.

MAY 27th, 28th, 29th
"SWIFTSURE 1960"

MAY 27th
Pre-Race Festivities—
10.30 p.m. - 11.00 p.m.

MAY 28th, 29th
Hourly Broadcast of Race Results. Starting 10 a.m., Saturday, May 28th, to the Exciting Finish on Sunday, May 29th.

GORDON WILLIAMSON
News Editor

Gordon Williamson heads up CJVI'S seven-man news department, to bring Radio Nine listeners complete and up-to-the-minute news as it happens, with newscasts on the hour, and on the half-hour, at peak periods of the day. Gordon also makes the phone calls for "NAMES IN THE NEWS," your chance to win cash awards by listening to Radio Nine CJVI newscasts.

SATURDAY FEATURES

5.30 WEEKEND WAKEUP
Marine weather at 5.45, and news at 6.00, 6.50, 7.00, 7.30, 8.00, 8.30. Sport at 7.25

9.00 NEWS AND TOP TUNE TIME

9.30 SALUTE TO DUNCAN

10.00 NEWS and SIX FOR ONE

10.30 SONGS YOU REMEMBER

11.00 NEWS, DVA SHOW
Requests and dedications from patients at the DVA Hospital

12.00 NEWS and SATURDAY AFTERNOON

12.30 NEWS, WEATHER

12.45 TALKING FROM LONDON
Richard L. Thomas in an exclusive broadcast from London

1.00 SATURDAY AFTERNOON MUSIC

2.00 REPEAT PERFORMANCE
A repeat of the best dramatic programs of the week, with news at 3.00 and 4.00

4.45 SUNDAY PREVIEW
Church notices and Sunday activities

5.00 NEWS and BROADWAY MELODY

6.00 NEWS and SPORTS

6.15 INTERNATIONAL REVUE OF MUSIC
Music of the different nations of the world, each in its own segment, with news at 7.00, 8.00 and 9.00

10.00 NEWS, WEATHER

10.15 JOURNEY INTO MELODY
With news and sport at 11.00, news at 12.00 and sign-off at 1.00

SUNDAY LISTENING

6.00 WEEKEND WAKEUP
With news at 7 and 8

9.00 NEWS and SUNDAY SHOWTIME
Favorite selections from the most popular musical comedies

10.00 NEWS and MORNING CONCERT
(Details at right)

11.00 NEWS and FAVORITE HYMNS

12.00 NEWS and SUNDAY SERENADE

12.30 NEWS, WEATHER

12.45 SUNDAY SERENADE

12.55 GARDEN GUIDE

1.00 NEWS; BOUQUET OF MELODY
A musical and floral tribute to an outstanding community worker

1.30 ENCORE

2.00 SUNDAY DRIVERS

3.00 NEWS and THREE O'CLOCK SHOW

4.00 BUSINESSMAN'S HOUR
Current club speeches and news of interest to businessmen

5.00 NEWS and DJ FOR A DAY

5.30 HELP WANTED

6.00 NEWS and SPORT

6.15 DICK BATEY COMMENTARY

6.30 ARTISTS OF ENGLAND

7.00 CAPITAL CITY COMMENTARY

7.15 CONSOLE MELODY

7.30 CHURCH SERVICE

8.30 NEWS and SPORTS

8.45 THE SEARCH
Produced by Robert Young for the Anglican Church of Canada

9.00 SALVATION ARMY

9.30 THE GREATEST OF THESE

10.00 NEWS, WEATHER

10.15 ENTERPRISE IN ACTION

10.30 BILLY GRAHAM

11.00 NEWS and SPORTS

11.15 JOURNEY INTO MELODY
News; sign-off at 12.05

FEATURED COMPOSERS

THURSDAY, 8-8.30 p.m.

MAY 5th
The music of Rossini and Saint-Saens will be heard tonight. Such famous selections as Largo Al Factotum, My Heart at Thy Sweet Voice, The Swan, and others.

MAY 12th
Tonight, music by Sigmund Romberg and Sergei Rachmaninoff. You'll hear The Eighteenth Variation, Faithfully Yours, Softly as in a Morning Sunrise, and others by these well-known composers.

MAY 19th
Victor Herbert and Giuseppe Verdi share the program with such varied selections as Brindisi, Indian Summer, Grand March from Aida, and much more.

MAY 26th
On Featured Composer this evening the music of Rudolf Friml and Georges Bizet. Music from Bizet's "Carmen" and Friml's delightful operettas will entertain you royally.

MAURY GWYNNE
Commentator

Maury is Radio Nine CJVI's Legislative Reporter and holds the position as vice-president of the Press Gallery. Each Sunday, at 7.00 p.m., Maury reports to the people of British Columbia on happenings in the Capital City on CAPITAL CITY COMMENTARY. He is also your host on THE BUSINESS MAN'S HOUR, heard at 4.00 p.m. each Sunday.

CONCERT HALL

THURSDAY, 9-9.30 p.m.

MAY 5th
Waltz from "Serenade for Strings"—Kostelanetz Orchestra
Reconita Armonia from Tosca-Labo.
Procession of the Sardars—Capitol Symphony
O Mio Babbino Caro—Roger Williams
Ich Liebe Dich (I love you)—Wagner Chorale
E Lucevan le Stelle from Tosca-Labo.
Turkish March—Capitol Symphony

MAY 12th
My Heart at Thy Sweet Voice—Kostelanetz Orch.
O Sole Mio—Giuseppe di Stefano
Waltz—Harry Sukman
Meditation—Kostelanetz Orchestra
None But the Lonely Heart—Shaw Chorale
Santa Lucia Luntana—Giuseppe di Stefano
Waltz from "Sari"—Kostelanetz Orchestra

MAY 19th
Der Rosenkavalier: Waltzes—Boston Symphony
Rose of Tralee—James Melton
In a Persian Market—Kingsway Strings
Caprice Viennois—Rafael Druian
Mother Machree—James Melton
Malaguena—Kingsway Strings
Badinage—Boston Symphony

MAY 26th
Celeste Aida—Camarata Orchestra
Song in My Heart—John Charles Thomas
Songs My Mother Taught Me—Wagner Chorale
Morning (from 'Peer Gynt')—Boston Pops
Schoen Rosmarin—Rafael Druian
Bendemeer's Stream—John Charles Thomas

MORNING CONCERT

SUNDAYS 10.00 - 11.00 A.M.

MAY 1ST.
Waltz of Spheres—Bela Sanders Orchestra
O Paradiso—Mario Lanza
Waltz of the Comedians—Mantovani Orchestra
Lift Thine Eyes—Igor Gorin
Theme from "New World"—Capitol Symphony Orchestra
Valse: Tchaikovsky's 5th—Mishel Piastro Pops Orchestra
M'appari—Mario Lanza
Les Sylphides—Excerpts—Boston Pops Orchestra
Di Provenza il Mar—Igor Gorin
Clair De Lune—Leopold Stokowski
Romance (Rubenstein)—Mantovani Orchestra

MAY 8TH
La Donna E Mobile—Capitol Symphony
Amor ti Vieta—Mario Del Monaco
Nocturn (Chopin)—Chicago Philharmonic Symphony Orch.
Eri Tu?—Lawrence Tibbett
Story of Three Loves—Rawicz and Landauer with Mantovani
Concerto No. 2 (Rachmaninoff), Third Movement—Boston Pops-Sanroma
Flower Song (Carmen)—Mario Del Monaco
Largo (Handel)—Mantovani
Secret Attractions (Josef Strauss)—Boston Pops Orchestra
None But the Lonely Heart—Lawrence Tibbett
Song from Raintree County—Clebanoff Strings

MAY 15TH
Waltz from the Serenade for Strings—Mantovani.
Questa O Quella—Richard Tucker
Theme from "Bad and the Beautiful"—George Greeley
If I Could Tell You—Thomas L. Thomas
Nocturne (Carmen)—Camarata Orchestra
Waltz: Sleeping Beauty—Boston Pops Orchestra
Non Ti Scordar Di Me—Richard Tucker
Where the Citrons Bloom—Boston Pops Orchestra
In the Gloaming—Thomas L. Thomas
Aura Lee—Robert Shaw Chorale
Amami Siffredo: La Traviata—Capitol Symphony

MAY 22ND
The Blue Danube—Melachrino Orchestra
Nessun Dorma—Charles K. L. Davis
The Dream of Olwen—Rawicz and Landauer (with Mantovani)
Si, Mi Chiamano Mimi—Camarata Orchestra
Toselli's Serenade—Rudolf Schock
Morning—Boston Pops Orchestra
Musetta's Waltz—Capitol Symphony
Ch'ella Mi Creda—Charles K. L. Davis
Intermezzo: Act 4 (Carmen)—RCA-Victor Symphony
In Mir Klingt Ein Lied—Rudolf Schock
Grand March (Aida)—Boston Pops Orchestra

MAY 29TH
Blossom Time Waltzes—Sigmund Romberg Orchestra
Mikado Overture—Boston Pops Orchestra
Chorus: Song of the Toreador: Exit of the Toreador—Robert Merrill
Intermezzo: Provost—Boston Pops Orchestra
Granada—John Raitt
One Thousand and One Night—Boston Pops Orchestra
Song of India—Mantovani
Always—Robert Merrill
Tic Tak Polka—Boston Pops Orchestra
Mattinata—John Raitt
To a Wild Rose—Robert Farnon

EDUCATIONAL SERIES

9.30 P.M.

"AND THE WORLD LISTENED"
Monday, May 2—Elizabeth Cady Stanton, and the right to own property
Monday, May 9—Winston Churchill, and the Battle of Britain
Monday, May 16—Franklin D. Roosevelt, and the Four Freedoms.
Monday, May 23—Ways of Mankind — A Word in Your Ear.
Wednesday, May 25—Ways of Mankind—Desert Soliloquy.

"OUR UNFINISHED BUSINESS"
Tuesday, May 3—"You Mean I'm Mentally Ill?"
Tuesday, May 10—"Courts Are for Justice"
Tuesday, May 17—"Why Jails Fail"
Tuesday, May 31—Ways of Mankind—When Greek Meets Greek.

"THE WAYS OF MANKIND"
Balinese Culture
Wednesday, May 4—The Isle Is Full of Voices
Wednesday, May 11—The Coming Out
Wednesday, May 18—The Fighting Cock Refrain
Wednesday, May 25—Ways of Mankind—Stand-in for a Murderer.

"THE DEAD SEA SCROLLS"
Thursday, May 5—"... And Sarah Was Exceedingly Fair"
Thursday, May 12—"I Shall Praise Thee, O Lord"
Thursday, May 19—"The Word of God Shall Live Forever"
Thursday, May 26—"The Search for God in the Wilderness"

"THEY FOUGHT ALONE"
Friday, May 6—German rocket scientists "go West" to freedom
Friday, May 13—Capt. Richard Pratt champions minority education rights
Friday, May 20—Norwegian teachers rebel against the Nazi regime
Friday, May 27—Jos. Lancaster and the education of the poor

Your Family Station RADIO 9 CJVI

CLASSIFIED WANT ADS

VICTORIA OFFICE
TELEPHONE EV 3-4111

DUNCAN BUREAU
TELEPHONE 1600, 1602

22 Daily Colonist
Sunday, May 1, 1960

AFTER-HOUR TELEPHONES
11.30 p.m. to 8 a.m.
Circulation EV 3-0725
Sports EV 3-7000
Editorial EV 3-4509 or EV 3-8309

SUBSCRIPTION RATES
Wherever carrier service is maintained, $2.00 per month.
Single copy sales price: 10 cents daily, 14 cents Sunday.
By mail Canada, Great Britain, Yukon Territory one year $18, six months $10.00; three months $5.00; single month $2.00. Australia, month $2.50. U.S.A. month $2.00. Foreign $3.00 per month.

Authorized as second-class mail Post Office Department, Ottawa.
Member of Audit Bureau of Circulations.

CLASSIFIED RATES
20c per line per day. 57c per line per three days. $1.16 per line per six days, $3.91 per line for one month (26 days). Above rates apply to consecutive insertions only. Sunday single insertions 22c per line. Contract rates on application. Minimum advertising two lines.

Birth Notices $1.25 per insertion.

Marriages, In Memorium Notices, Cards of Thanks not exceeding 12 lines, $1.75 per insertion. Each additional line 17c daily.
Death Funeral Notices, not exceeding 12 lines $1.75 first insertion and $1.25 subsequent insertions. Each additional line 17c daily.

In the event of an error occurring the liability of Victoria Press Ltd. shall not exceed the charge for the space actually occupied by the item in question.

TERMS OF PUBLICATION
The Victoria Press Ltd. shall not be liable for non-insertion of any advertisement beyond the amount paid for such advertisement.
All claims on error in publication shall be made within 12 hours thereafter and if not made shall not be considered. No claim will be allowed for more than one incorrect insertion nor for errors not affecting the value of the advertisement.

All advertising copy will be subject to the approval of the Victoria Press Ltd. who reserve the right in its sole discretion to classify, reject or insert copy furnished.

DUNCAN BUREAU
30 Kenneth St.
Post Office Box 182
Telephone Duncan 1600 or 1602

Eastern Canada representative: FP PUBLICATIONS 320 Bay Street, Toronto, Ont.

United States representative: De CLERQUE SHANNON New York, Chicago, Detroit, Cleveland, Atlanta, San Francisco

Replies to private box numbers may only be obtained from the downtown office of Victoria Press Ltd., at 1215 Broad Street, and at the Duncan bureau, 30 Kenneth Street.

1 BIRTHS

HOWEY Born to Mr. and Mrs. Mel Howey (nee Frances Mary Farmer), April 27, 1960, a daughter, Heather Marie, 7 lbs. 10 ozs., at Victoria Hospital, London, Ontario. Both doing well.

WITHERSPOON Born to Mr. and Mrs. Alan J. Witherspoon, 4116 1A St. S.W., Calgary, Alberta, at Calgary General Hospital on April 30, 1960, a daughter, Deborah Colleen.

5 DEATHS AND FUNERALS

EDWARDS—In Victoria, B.C., on April 29, 1960, Mrs. Florence Maud Edwards, widow of John Stanton Edwards, in her 83rd year; born in London, England, and a resident of Victoria for the past 40 years, late residence 1485 Derby Road, formerly of Silton, Sask., for 17 years. Beloved mother of Miss Mary Edwards and Mrs. Lionel G. (Maude B.) Miller, at the family residence. Mrs. Edwards leaves one sister in England.
Funeral services will be held in the Sands Mortuary Ltd. "Memorial Chapel of Chimes," on Monday, May 2, at 3 p.m. Rev. George Adams officiating. Interment in the Royal Oak Burial Park.

HUDDLESTON—In Saanich, B.C., on April 30, 1960, Mrs. Mary Huddleston, in her 87th year, of 3137 Donald Street, widow of Robert Henry Huddleston, born in England and a resident of Victoria since 1913. She leaves two daughters, Mrs. Elsie Marshall of San Diego, Calif., and Mrs. Hilda Berryman, at the residence; one son, Robert Huddleston of Esquimalt; also six grandchildren.
The remains are entrusted to Hayward's Chapel. Funeral announcement later.

JORGENSEN—On April 28, 1960, at the residence, 2874 Inlet Drive, Saanich, Gerda Jorgensen, beloved wife of George Jorgensen; born in Praessto, Denmark, and a resident of Victoria for 49 years. Besides her husband, she leaves one son, Walter, and one daughter, Mrs. Mathilde O'Regan, also seven grandchildren.
Funeral services in Hayward's Chapel on Monday, May 2, at 1.30 p.m. Committal service at Hatley Memorial Gardens. Supervised parking adjoining chapel.

McCOWAN—At the residence, 2878 Glenwood Ave., on April 30, 1960, Mr. James Alexander McCowan, aged 80 years, born in Dumfries, Scotland, and a resident of Victoria for the past nine years. He leaves his wife, Jennie, at home; two daughters, Mrs. George (Marjory) Darragh, Limerick, Sask., and Mrs. H. M. (Georgina) Redecopp, 2888 Glenwood Ave.; and four grandchildren.
Services will be held in the Summerberry United Church, Summerberry, Sask. Interment in the Summerberry Cemetery. Arrangements by the Sands Mortuary Limited, directors of funeral service.

INDEX TO WANT AD HEADINGS

Classification	No.	Classification	No.
Acreage for Sale and Wanted	156	Houses Wanted to Rent	134
Announcements	14	Houses for Sale	150
Apartments for Sale	152	In Memoriam	9
Auto Body Work and Painting	109	Listings Cancelled	149
Auto Repairs and Service	108	Listings Wanted	148
Auto Financing and Insurance	110	Livestock and Supplies	92
Bands, Musicians and Orchestras	32	Lost and Found	20
Bicycles and Motorcycles	66	Machinery	72
Births	1	Male Help Wanted	21
Boats and Marine	90	Male or Female Help Wanted	25
Building Supplies	61	Marriages	3
Burial Parks and Cemeteries	13	Miscellaneous for Sale	82
Business Opportunities	145	Miscellaneous Wanted	83
Business Personals	40	Miscellaneous to Rent	138
Business Services	36	Monumental	11
Cards of Thanks	8	Mortgage Loans	141
Cars for Sale	100	Moving and Hauling	115
Cars and Trucks Wanted	112	Musical Instruments	63
Chicks, Poultry, Hatching Eggs and Supplies	91	New Car Directory	99
Coming Events	15	Parts, Tires and Accessories	107
Commercial Properties	157	Personal Loans	140
Cottages and Campsites	117	Personals	39
Country Homes and Properties	151	Pets	80
Dancing	43	Professional Services	37
Deaths and Funerals	5	Property for Sale	154
Education	42	Property Wanted	155
Engagements	2	Room and Board	120
Exchange Real Estate	147	Rooms to Rent	121
Farms for Sale and Wanted	158	Rooms Wanted	122
Farm Implements	71	Salesmen and Agents	22
Female Help Wanted	26	Sewing Machines	68
Flats and Apartments to Rent, Furnished	128	Situations Wanted, Male	29
Flats and Apartments to Rent, Unfurnished	129	Situations Wanted, Female	30
Flats and Apartments Wanted	130	Situations Wanted, Male or Female	31
Florists	12	Stoves and Furnaces	67
Foreign Import and Sports Cars	101	Swaps	84
Fuel	60	Teachers Wanted	27
Funeral Directors	10	Timber	81
Furniture	62	Tools for Sale or Rent	73
Garden Supplies	74	Trade Schools	41
Halls, Stores and Offices to Rent	137	Trailers and Trailer Parks	111
Hotels	116	Trucks	106
Housekeeping Rooms to Rent	125	TV, Radio, Sales and Service	64
Housekeeping Rooms Wanted	126	Vacation Guide and Summer Resorts	118
Houses to Rent, Furnished	132	Wanted to Borrow	142
Houses to Rent, Unfurnished	133	Wanted to Buy, Houses	153
		Wanted to Rent, Miscellaneous	139

5 DEATHS AND FUNERALS

GIBSON George A., age 94, of 5252 11th Ave. N.E., Seattle, April 15. Father of George A., San Francisco; Franklin W., Stanley C., Miss Annie, all Seattle; Mrs. F. W. Rose and Mrs. Thomas Moore, Victoria, B.C.; brother of David F. and E. J. Gibson, Mrs. Annie J., of Northampton, England. Eight grandchildren, four great-grandchildren. Services were held on Wednesday, April 20, at Forkner Funeral Home, Seattle, Wash.

HALL Robert McDougall Hall, of 1911 Stanley Ave., aged 73 years, at the Royal Jubilee Hospital on April 30, 1960. Dearly loved husband of Jessie McDougall Hall. He also leaves one son, Alex, and one brother, John (Sandy) Hall; nieces and nephews. Mr. Hall was born in Tollcross, Scotland, and has been a resident here since 1911 and was connected with the B.C. Protestant Orphanage for many years.
Funeral service will be held in McCall Bros. Floral Funeral Chapel on Tuesday, May 3, at 1.30 p.m., Rev. G. R. Easter officiating. Interment in Royal Oak Burial Park.

NIX In Victoria, on Saturday, April 30, 1960, Alfred E. Nix. Born in Kent, England, the late Mr. Nix had been a resident here for 30 years. He is survived by his loving wife Bertha, at home, 3618 Shelbourne St.; two daughters, Mrs. F. G. Lewis in Prince Rupert and Mrs. Gilbert Un-ruh in Tuxford, Sask.; a son Robert, and six grandchildren in Victoria; two sisters, one brother, five nieces, four nephews, all in England.
Private funeral services will be held in the Chapel in Funeral Chapel on Tuesday, May 3, at 1.30 p.m. with the Rev. T. R. Rae officiating, followed by interment in the Royal Oak Burial Park. Flowers gratefully declined.

SWAN On April 30, 1960, in Victoria, Oswald William Swan, aged 73 years, of 1168 May Street, a resident here for 49 years. He leaves his wife Florence at the residence, one daughter Mrs. G. Vernal Jones, Victoria, two grandsons. He was for 40 years maintenance man for the B.C. Land Co.
Funeral services and committal will be held from McCall Bros. Floral Funeral Chapel on Tuesday, May 3, at 10.30 a.m., Rev. H. K. Johnston officiating.

8 CARD OF THANKS

We wish to extend sincere thanks for messages of sympathy from relatives and friends during the recent loss of our dear mother Mrs. Ann Corbett. Sincere thanks to Dr. L. Barry, staff of St. Joseph's Hospital and Rev. A. C. Hamill. — Mrs. Margaret Pearman, Mrs. Vera Whipple, Mrs. Laurine Mader, and Mrs. Lillian Harrison.

9 IN MEMORIAM

ADAMS In loving memory of a very dear brother and uncle, H. W. Adams, who passed away April 28, 1959.
Though he were dead, yet shall he live.
Ever remembered by loved ones in England.

10 FUNERAL DIRECTORS

Three Funeral Chapels dedicated to Thoughtful and Understanding Service

SANDS
MORTUARY LIMITED
"Memorial Chapel of Chimes"
Quadra Street at North Park Street, Victoria, B.C. EV 3-7511

SANDS
FUNERAL CHAPEL OF ROSES
Fourth Street at Sidney Avenue, Sidney, B.C. GR 5-2932

SANDS
FUNERAL CHAPEL OF HEATHER
Colwood Corners, Colwood, B.C. GR 8-3821

Thomson & Irving
FUNERAL CHAPEL
Est. 1911. Formerly of Winnipeg
Dignified, Courteous Service at moderate Cost
PRE NEED — AT NEED
SHIPMENTS
1625 Quadra Street. Phone EV 4-2612

McCALL BROS.
"The Floral Funeral Chapel"
A background of dependability to exactly the service you would choose.
1400 VANCOUVER STREET EV 5-4465

HAYWARD'S
B.C. FUNERAL CO. LTD.
ESTABLISHED 1867
The Hayward Family
Bruce M. Levoen formerly of Calgary and Raymond Kalfus
734 BROUGHTON ST. EV 6-3505

CHAPLIN'S FUNERAL CHAPEL
Kindness, Courtesy, Service
980 Quadra Street EV 4-5512

11 MONUMENTAL

MORTIMER'S
MONUMENTAL WORKS
ESTABLISHED 1877
"The Finest in Craftsmanship"
633 David Street EV 3-6421

STEWART MONUMENTAL WORKS Ltd. Monuments since 1869. 1403 May Street. EV 4-3452

VICTORIA MONUMENT LIMITED "Memorials of Distinction" 740 Finlayson at Douglas. EV 2-5834

12 FLORISTS

BROWN'S
FLOWERS FOR EVERY OCCASION
EV 4-6612 EV 4-3521 NIGHTS

The POSY SHOP
In The Yarrow Bldg.
623 FORT ST. EV 5-2479

BALLANTYNE'S
EV 4-0555
One No.—3 Phones. Charge by Phone

MARY WORTH

13 CEMETERIES AND BURIAL PARKS

Royal Oak Burial Park
MUNICIPALLY OPERATED
Future need plots on credit
Up to 90% refund if not required
Call GR 9-3213 for further information

FOR SALE 4 PLOTS AT HATLEY Memorial Gardens. Will sell separately or together. EV 3-6274

14 ANNOUNCEMENTS

NOW!
REGINALD STONE
ORGAN PROGRAM
MON. THRU FRI. 4.30-5.30 P.M.
Mornings at 9.30-10 A.M.
SUNDAY 4.00-4.30 P.M.
Dial 810
CFAX

SHAWNIGAN BEACH HOTEL
Open May 14
Holiday at Shawnigan Lake. Have a change from sea level and get away from cold winds. 25 acres of grounds, mashie golf, Sherwood forest trails, floating sun deck, boats, fishing. Two spacious lounges, renowned services. HOME of the FIRE that IS NEVER OUT. Owned and operated by the "Hurley's" for two generations. Phone Cobble Hill 48 or write for folder.

CASH FOR
Furniture, Appliances & Household Effects
Quality, Used or Antique
Maynard's Auction
EV 4-5921 Night, EV 4-1763

COACH LINES MYSTERY TRIPS ARE BACK AGAIN. Every Sunday and holiday from now on. The country, with its spring blossoms, is beautiful. Plan now! Leaves from Coach Lines Depot 1.30 p.m., returns at 5 p.m. Stop to buy tea. Adults $1.65, children 85c.

DON'T TELL ME that BELTONE Hearing Aids are expensive! They really do the job! See— W. HUMPHREY GOLBY 222 Scollard Bldg. (opp. Woolworths) If you prefer to phone call EV 5-3103

NEW LOCATION
615 FORT ST.
MURCHIE
TEA AND COFFEE
B.C.'s OLDEST TEA STORE

CATS PROTECTION LEAGUE tea. Winning numbers: 179, 486, 3006, 634, 214, 661; door prize, 206.

15 COMING EVENTS

COMING
THURSDAY, MAY 12
OPTIMIST BINGO
CURLING RINK
1952 Quadra Street (UNDER ONE ROOF)
8 P.M. — TICKETS, $1.00
$2050 CASH
$700 and $600 Jackpots
GET YOUR ADVANCE TICKETS
Hudson's Bay Company Cash Office, 4th Floor
Diggon's Stationery, 1401 Govt.
B.C. Meat Market, 632 Yates St.
Irene's Coffee Bar, 261 Cook
Victoria Photo Supply Co., 1015 Douglas Street
Willis Travel Service, 1006 Douglas
Pacific Tire (1959) Ltd., 2650 Douglas St.
Gem Cafe, Kings Road at Quadra
Pan Music Centre, 745 Pandora
Tickets also available at door
Refreshments — Solarium Junior League
"HELP US HELP A BOY"

IF
You have only one night out a week, make it Wednesday, and come to St. Patrick's
BINGO
2 hours of entertainment, surprises and thrills, with courteous service, pleasant players, comfort, refreshments and
GOOD PRIZES
(Never less than $10 a game). You get all this for only a Dollar at the Bingo in ST. PATRICK'S HALL, TRENT ST. (off Fort, near Foul Bay, opposite Safeway. Take Willows bus).
8 p.m., Wed., May 4
ADMISSION $1. EXTRA CARDS 50c
EXTRA GAMES

BINGO
EAGLES' HALL
751 View St.
EVERY SAT. NIGHT
GOOD PRIZES
Progressive Jackpot
20 GAMES. FIRST CARD $1 EXTRAS 50c
Proceeds in aid of Sports Activities under the Youth Guidance Comm.

COACH LINES MYSTERY TRIPS ARE BACK AGAIN. Every Sunday and holiday from now on. The country, with its spring blossoms, is beautiful. Plan now! Leaves from Coach Lines Depot 1.30 p.m., returns at 5 p.m. Stop to buy tea. Adults $1.65, children 85c.

METROPOLITAN UNITED CHURCH Women's Association Coffee Party and Bake Sale, Wed., May 4, 1960, 11 a.m. to 1.30 p.m. Tickets at door 50c.

PHONE EV 2-1556 FOR TICKETS to the "SKYLIGHTERS IN HOLLAND" dance at the Club Sirocco Sat., May 14, 8.30 p.m.

15 COMING EVENTS

Esquimalt Lions Bingo
Boilermakers' Hall
802 Esquimalt Road
MONDAY, MAY 2, 8 P.M.
Admission $1.00
EXTRA CARDS 50c
GOOD CASH PRIZES
All Proceeds Lions Charities

MOOSE BINGO
Enjoy Yourself and Help Others
ALL PROCEEDS MOOSE CHARITIES
MONDAY, MAY 2, 8 P.M.
AT MOOSE HALL
CASH PRIZES

KINSMEN GIANT
3 CAR
BINGO
Monday, May 2nd, Memorial Arena, 7.45 p.m. Tickets now at Eaton's. 14 games $2.00

WOMEN'S BENEFIT ASSOCIATION Review No. 1 will hold a spring tea and card party in Douglas Room, Hudson's Bay Co., Tuesday, May 3, 2 p.m. to 4.30 p.m. Home cooking stall, aprons, fancywork, etc. Door prizes. Including afternoon tea, admission 50c.

MOVED TO
615 FORT ST.
CAREY
TEA AND COFFEE

RUMMAGE SALE, TUESDAY, May 3, 7 p.m. Ladies Evening Guild, St. Matthias Church, 600 Richmond Road.

20 LOST and FOUND

LOST — BROWN PAPER BAG marked "Mrs. Lacerte," to be called for, containing pink box with manuscript. At Hudson's Bay or vicinity. Reward offered. Ph. GR 4-1712.

LOST BLUE LEATHER WALLET Tuesday at 5.30, North Park vicinity Cook. Important credentials and photos. EV 3-3736, reward.

LOST — IN VICINITY McCLURE and Vancouver Sts., small bunch of keys. Reward. EV 4-3742.

LOST MALE BLACK LABRADOR, licence No. 772. EV 5-6410 after 5 p.m. Reward.

LOST—LADY'S GRUEN WATCH, GR 9-6861. Reward.

21 MALE HELP WANTED

PART-TIME
EMPLOYMENT
And Summer Training

A limited number of vacancies exist in the Royal Canadian Naval Reserve for young men with the following qualifications:

16 years of age and over.
Minimum Grade 8 education.
Physically fit.
Satisfactory civilian conduct.

Pay and allowances are offered for service one night a week and a minimum of 14 days' annual training at sea or at the Great Lakes Training Centre in Hamilton, Ontario.

If you are interested in learning a trade and in the opportunity to earn an extra income, contact the Recruiting Officer in HMCS MALAHAT, 1002 Wharf Street, Victoria, on Monday or Thursday evenings at 8 p.m.

THE CANADIAN INTELLIGENCE CORPS MILITIA
Seeks limited recruitment of suitable candidates for training in air photographic interpretation and national survival.
Applicants must be Canadian by birth or British subjects with not less than 10 year's residence in Canada. Age groups required are 20 to 40 years. Interested persons are invited to write to: Victoria Detachment, 4 Inf. Trg. Coy., CTINT (Militia), c/o Bay St. Armouries, Victoria, B.C., giving general background history.

WANTED — JUNIOR OFFICE clerk, 18-22 years, previous experience not necessary, ability to use typewriter essential. Salary $180 month. Apply in own handwriting, giving educational background, to B.C. Packers Ltd., P.O. Box 578, Victoria, B.C.

OLD-AGE PENSIONER TO clean office in return for living accommodation; also will pay extra for gardening and odd warehouse jobs; building downtown; must be teetotaller. Phone daytime, EV 3-5642.

WANTED, JOURNEYMAN TAILOR for one of city's leading men's stores. Permanent position, fine working conditions. Union scale is $2.45½ per hour. Write Brooks Clothiers, Main and Howard, Spokane, Washington.

PART TIME CARETAKER FOR cleaning and hall rentals. Suit elderly couple. Living quarters for single person provided. Commission on rents with guaranteed minimum per month. Call Mr. Martin, EV 3-1687.

EXPERIENCED CONSCIENTIOUS bookkeeper. Fast and accurate at figures. State age and marital status. Small concern with MSA and group insurance benefits. Victoria Press, Box 1982.

MAN WITH EXPERIENCE IN handling meats and sausage making. Part-time employment. Reply to Victoria Press, Box 2001.

RESPONSIBLE MAN FOR EVEnings and Sundays by nation-wide car rental firm. Reply in own handwriting to Victoria Press, Box 1993.

22 SALESMEN, AGENTS

A NEW SALES CAREER
This is a permanent position and offers one of the highest annual incomes in any sales field. We are a well-known sales organization specializing in Mutual Funds and require the services of a representative in this area. Previous investment or sales experience is NOT necessary. Part time representatives desiring to join our permanent staff at a future date will be considered. Phone in confidence for an appointment, EV 5-3822.

HAVE OPENING FOR 2 ON SALES staff at our new location, 620 Broughton St., across from Eaton's parking lot. Top commission and other benefits. Clarke & Wallace Realty Ltd. Phone EV 5-8794, EV 2-6817.

22 SALESMEN, AGENTS

DISTRIBUTOR — EXCLUSIVE
Fortune Possible — No Investment. New unsinkable Fiberglas boat and fabulous "Jet-Gear" Turbo Speed engine. Tops 18 m.p.h. Costs low, $145. Sells, $299. Twin-Speedster, $245, sells $499. Wire, write Honey, Inc., 407 Comm Ctr., Beverly Hills, Calif.

EXPANSION PROGRAM ON THE Island will create vacancies within our sales force. We require two executive-type salesmen. No travel and permanent future. Age, under 45, married and established resident. Salary ranges up to $500 per month. In requesting interview, please include brief personal history. Victoria Press, Box 431.

SALES MANAGER
Required for Filtex Corporation. Must have experience in recruiting and training salesmen in the vacuum cleaner field. Excellent opportunity for the right man. EV 6-3031 morning only for appointment. Sorry, no telephone information.

REQUIRED 2 DIRECT SALESmen to call on home owners on appointment. Leads created by our international lead system. Promotion to the right man. Call 2-4 p.m. Apply 734 Fort St., upstairs right.

EARN BIG MONEY INTROducing amazing Color-V, makes ordinary TV show in beautiful color. Low $2.98 price, sells like hot cakes. Free details, Dept. 55, Excellent Buys, Inc., 43 East 19, New York City.

25 MALE or FEMALE HELP WANTED

WANTED IN RETURN FOR A consideration, a capable person of good character, nearing pensionable age, to live in and look after a few room rentals in city building. Apply Victoria Press, Box 2002.

WANTED SEMI-RETIRED couple living in mobile home to assist in managing trailer sales lot. Ideal location, close to Victoria. Victoria Press, Box 1997.

CLERK FOR PART-TIME OFFICE duties in apartment block. Victoria Press, Box 2007.

CARETAKER FOR SMALL BLOCK. Bachelor suite for one person. Phone GR 8-1908.

26 FEMALE HELP WANTED

PART-TIME
EMPLOYMENT

A limited number of vacancies exist in the Royal Canadian Naval Reserve (WREN Division) for young women with the following qualifications:

Single—18 years of age and over.
Minimum Grade 10 education.
Physically fit.

Pay and allowances are offered for service one night a week and for a minimum of 14 days' annual training.

If you are interested in meeting new friends and in the opportunity to earn an extra income while serving your country, contact the Recruiting Officer in HMCS MALAHAT, 1002 Wharf Street, Victoria, on Monday or Thursday evenings at 8 p.m.

SCHOOL DISTRICT NO. 62 (SOOKE)
Applications are invited for the position of Clerk-Stenographer in the School Board Office. Duties include processing of suppliers' invoices, vouchering, writing cheques and general office duties. Applicants should have an aptitude and liking for working with figures and accuracy in typing is required.
Commencing salary $250 per month, rising to $275, fringe benefits including 5-day week, superannuation and M.S.A. coverage are offered. Applications giving information as to age, marital status and experience to be addressed to the undersigned and to be received not later than 12 o'clock noon, Monday, May 9th, 1960.
L. W. WHEELDON,
Secretary-Treasurer.
School District No. 62 (Sooke),
2227 Sooke Road,
Victoria, B.C.

THE CORPORATION OF THE DISTRICT OF SAANICH
Playground Supervisors
Applications are invited for the positions of Playground Supervisors for a period of six weeks from July 4-August 12 at the rate of $175 for the six-week period. Applicants must be 18 years of age or over, and the applications must be returned by May 15. Application forms can be obtained from the undersigned at Saanich Municipal Hall, Royal Oak, Vancouver Island, B.C.
Municipal Engineer,
N. W. LIFE, P. Eng.

WANTED — JUNIOR OFFICE clerk, 18-22 years, previous experience not necessary, ability to use typewriter essential. Salary $180 month. Apply in own handwriting, giving educational background, to B.C. Packers Ltd., P.O. Box 578, Victoria, B.C.

GRADUATE AND PRACTICAL NURSES for modern, 60-bed acute general hospital in resort area on V.I. Particulars from local bureau or Director of Nursing, Campbell River and District Hospital, Campbell River, B.C.

RESIDENT REGISTERED NURSE required for September in boys' school on Vancouver Island. Apply stating qualifications, experience, age, etc., to Victoria Press, Box 1947.

REGISTERED NURSE REQUIRED for boys' school 1 to 6 p.m. daily, beginning September. Apply stating qualifications, experience, age, etc., to Victoria Press, Box 432.

AVON IS CALLING
In your neighborhood through advertising. Be the Avon representative in your neighborhood and turn spare time into money. Write 1979 Taylor St. or phone EV 4-7345.

GENERAL HELP FOR REST HOME some cooking. Sleep in every third night. Loving interest for elderly people. $100 month. Live in or out. EV 3-9412.

WOMAN WANTED TO MIND 2 children, ages 4 and 5, my home, 5 days a week, from 8 a.m. to 5 p.m. EV 2-9291.

NURSE FOR MEDICAL OFFICE. Reply in detail. Victoria Press, Box 1964.

WANTED, HOUSEKEEPER AND baby-sitter for 3 months, live in or out. Victoria Press, Box 1969.

WOMAN TO LOOK AFTER CHILdren while mother works, live in; one child accepted. GR 8-1776.

26 FEMALE HELP WANTED

HOUSEKEEPER-COOK FOR TWO adults. Live in. Comfortable accommodation provided. Apply Victoria Press, Box 427 giving particulars of experience.

HOUSEKEEPER-COOK FOR ELderly couple, live in, no washing. References. Victoria Press, Box 1966.

CLEAN, CAPABLE LADY WHO would like good home, plus $30 month, to assist working mother. References. EV 2-2773, after 5 p.m.

SMALL BUSINESS REQUIRES full-time experienced bookkeeper. State age, qualifications and salary desired, to Victoria Press, Box 420.

WANTED—2 SALES CLERKS FOR downtown retail bakery. Reply to Victoria Press Box 1984, stating age and experience.

WOMAN TO BABY SIT DAYS, while mother works, my home, Esquimalt. EV 5-0345.

WAITRESS REQUIRED: EXPERIenced only need apply to Paul's Crown House, 3075 Douglas.

COOK-GENERAL AND ALSO A companion-help for one adult. Live in. Victoria Press, Box 428.

2 HOUSEKEEPING ROOMS OR small apt with day care for 6-yr girl. Victoria Press, Box 422.

WAITRESS. PREFER MARRIED, between ages 25-35. Apply Burger Baron, 2916 Douglas, in person.

EXPERIENCED SHIRT PRESSER required. Apply in person to Victoria Laundry, 731 Fisgard.

27 TEACHERS WANTED

SCHOOL DISTRICT No. 32 (FRASER CANYON)
Applications are invited for the following positions:
HOPE JUNIOR-SENIOR HIGH SCHOOL
(15 Divisions, Staff 18)
1. Girls' P.E. (half time) and other subjects (state preference)
2. Home Economics (part time) and other subjects (state preference)
BOSTON BAR ELEMENTARY-SENIOR HIGH SCHOOL
(Modern 8-room plus activity)
PRINCIPAL
Written applications for this position, together with copies of most recent superintendent's reports to be in the hands of the undersigned not later than May 14th.
C. J. VERBECK,
Secretary-Treasurer,
P.O. Box 604,
Hope, B.C.

SCHOOL DISTRICT No. 68 (NANAIMO)
Director of Instruction (Elementary) Duties, as outlined in the Public Schools Act, to commence September 1, 1960. Salary $9,500.
Apply in writing to the undersigned, giving all details, on or before May 16, 1960.
J. W. McPherrin,
Secretary-Treasurer.

29 SITUATIONS WANTED MALE

ROTOVATING
Have your ground made ready for planting by a tractor. Fast, efficient service. Phone for rough estimate. Williams, EV 2-9395 anytime.

WANTED JOBS FOR NEEDY MEN
Harbor Light Corps
(THE SALVATION ARMY)
EV 4-3396

ITALIAN PENSIONER, MIDDLE-aged, well educated, requires part-time or full-time job. Experienced in hotels, small store clerk with knowledge in typing. Will also take any other light jobs. EV 2-5887.

ANY TYPE OF MOTOR REPAIR, valve grind, etc. Car or marine. Also power mower repair. Phone GR 9-4470.

PAINTING AND DECORATING. Tradesmen. Up to 3 years to pay at bank interest rates. EV 3-5906 or GR 8-3245.

4TH-YEAR UNIVERSITY STUdent, 23, experienced truck driver, B licence, requires any kind of work. EV 3-8640.

CARPENTER, JUST ARRIVED IN Victoria, 15 years experience, wants work. EV 6-2695.

PAINTER, 35 YEARS' EXPERIence, wants maintenance work, handy with tools. EV 5-8953.

GARDENING, PRUNING, lawns, $1.25 hr. EV 4-2412, Pallister.

DUTCHMAN WANTS GARDEN work. Has own lawnmower. Phone EV 3-2541.

EXPERIENCED CARPENTER wants finishing, framing or alterations. EV 5-2430.

BOY, 16, WOULD LIKE PLASTERing apprenticeship; one year's experience. GR 9-4234.

UNIVERSITY STUDENT WISHES employment, filling station, etc. Local Oil Co. references. EV 6-1676.

CARPENTER WORK, CABINETS, alterations, power tools. Reasonable. GR 9-1558.

BUTCHER, FIRST CLASS, AVAILable immediately. EV 3-5027.

C AND C ROTOVATING Working man's prices. EV 5-3391

LOTS CLEARED, CULTIVATED levelled. GR 9-6777.

REASONABLE GARDENING, ETC. EV 4-3386.

WANTED, GRASS TO CUT, REAsonable rates. EV 4-2565.

ANY KIND OF GARDEN WORK. GR 9-1361.

YOUNG MAN WISHES WORK, gardening or anything. GR 9-5884.

EXPERIENCED GARDENER, 75c per hour. Victoria Press, Box 434.

30 SITUATIONS WANTED FEMALE

EXPERIENCED MIDDLE-AGED business woman requires work in small office, guest house, motel etc., or housekeeping to elderly person. Victoria Press, Box 1996.

ALL TYPES OF FLOORS EXpertly cleaned, waxed and polished by machine. Homes our specialty. Gregg's, Est. 1920. EV 4-5023.

WILL CARE FOR CHILD IN MY home. Douglas St., Carey Rd., Cadillac and Seymour area. Phone EV 2-0822.

LADY WOULD LIKE HOUSEWORK —5 or 6 hours a day, one day a week, $1 hour and car fare. Victoria Press, Box 2008.

HOME CARE FOR 1 OR 2 PREschool children, 9-5, Monday to Friday. EV 4-0188.

WILL MIND CHILDREN IN MY home or board if preferred. Kings and Shelbourne. EV 5-8181.

WILL TAKE CARE OF CHILD, 4 years or up, my home, weekdays. Colwood area. GR 8-2531.

SEWING, MENDING, ALTERAtions. Your home or delivery. Phone GR 9-2929.

CARE FOR BABY WHILE mother works, my home, Langford. GR 8-2038.

WILL LOOK AFTER CHILDREN IN my home, reasonable, Pembroke and Fernwood vicinity. EV 3-8673.

30 SITUATIONS WANTED FEMALE

BOOKKEEPER, 15 YEARS' EXPErience, desire immediate employment. EV 3-9519.

EXPERIENCED BABY-SITTER, Victoria West, my home or yours. EV 3-4101.

WOMAN WANTS WORK FROM Mon. to Fri., from 1 p.m. to 5 p.m. $1 an hr. EV 5-4964.

CHILD CARE, DRESSMAKING, Belmont Park. GR 8-3948.

LADY, 30, REQUIRES WORK. EV 6-1952.

BABY-SITTING WORK WANTED, Oaklands district. EV 5-4938.

HOUSEWORK, HOUSE CLEANING. Modern Maids. EV 5-9888.

WILL HOUSEKEEP, MIND CHILDren, live in preferred. EV 3-6260.

WILL CARE FOR SMALL CHILD in my home. EV 2-6656.

TWO DUTCH GIRLS WANT TO DO housework by the hour. EV 4-5602.

HOUSEWORK WANTED, DAY OR hour. EV 2-0136.

TWO RELIABLE BABY-SITTERS EV 3-0159 and EV 3-1689 Adults

CHILD CARE MY HOME, DAYS. Esquimalt. EV 2-7702.

36 BUSINESS SERVICES

ASPHALT PAVING

O.K. PAVING
FREE ESTIMATES—EASY TERMS
760 Topaz EV 5-1812

PHONE FOR FREE ESTIMATES on driveway, parking lots and roads. All work guaranteed.
LARGE OR SMALL
WE DO THEM ALL
Hub City Paving and Construction Ltd.
360 Bay St. EV 5-7911

BLASTING

GILLESPIE BLASTING, EXCAVAtions, etc. GR 7-2086, GR 9-5943.

BRICKLAYERS

ALL TYPES OF MASONRY WORK. H. A. (Sandy) Ormiston. EV 4-6777

BULLDOZERS

BULLDOZING AND CLEARING, road grading and backfilling. The right machine for every job.
JOHN D. KISSINGER JR.
EV 3-8425 Days EV 2-3947 Nights

J HENSON — BULLDOZING, loading and back hoe. GR 9-4234 or EV 5-0609.

BOB SOUTHWELL, BULLDOZING. Free Estimates. EV 5-1132.

BUILDING MAINTENANCE

ALTERATIONS AND REPAIRS, all types, work guaranteed. Phone EV 4-1660.

CARPENTERS

CABINETS! CABINETS!
You will love to live in one of our kitchens.
Satisfaction Guaranteed
Call for Free Estimate
GR 9-4257.

PETER YAKOMIVICH
Builder

HAVE YOUR CARPENTER WORK done now. Steps built or repaired. Gutters cleaned and repaired. Painting, roof and chimney repairs. Stucco patching. Verandas jacked up. Over 20 years experience. Phone Henry anytime. EV 2-1369.

DO IT NOW! CARPORTS, CABINets, stairs, cement steps, sidewalks, extra rooms and closets in basement. For suggestions and ideas, phone EV 4-3486.

BUILD, REPAIR ANYTHING, ALterations, finishing, cabinet work, foundations levelled, jacked up, repaired. Hour or contract. EV 2-4644.

CARPENTER REPAIRS ALTERAtions, gutters, stairs, tile and cement. H. Pistell. EV 2-8603.

HOME REPAIRS, ALTERATIONS, additions, gutters, fencing. No job too small. Phone EV 2-0187.

CARPETS AND LINOLEUM

HOURIGAN'S CARPET & LINO. Supplied and installed. Estimates free. 715 Pandora. EV 6-2401.

V.I. FLOOR CENTRE LTD. FREE estimates. EV 4-7214.

CEMENT

DRAIN TILE, SEWER WORK Guaranteed. Cement Contractors LOWE, POLITANO & BIRKETT GR 9-5188, EV 4-8306, GR 9-2885

FARMER CONSTRUCTION LTD. GUARANTEED CONCRETE WORK, ROCK BLASTING, SEWERS AND DRAINS, ETC. PHONE EV 4-0511.

H. A. VANDERSYL, CEMENT AND terrazzo tile contractor. Phone GR 9-4241.

OLD COUNTRY CEMENT CONtractor, cement stone work. Reasonable price. GR 9-4657.

STEPS AND SIDEWALKS Specialists. EV 4-3486.

CLEAN-UP SERVICE

PACIFIC MOVING AND CLEAN-UP Service. Rubbish hauled, basements cleaned, day or night. Very reasonable. EV 4-4360.

BEER BOTTLES AND METALS bought. Rubbish cleaned up. Island Junk. EV 3-0343.

GENERAL HAULING CLEAN UP and rotovating done, reasonable. Ph. EV 4-7768.

RUBBISH HAULED, BASEMENTS cleaned. EV 4-6718 after 5 p.m.

BASMT YD CLEAN-UP, CHEAP. Need work urgently. EV 4-1755.

CONTRACTORS

MODERNIZE YOUR HOME With Stucco
Also old stucco resurfaced like new. Call Frank's complete home-modernizing service for free estimates and financial arrangements. Work guaranteed. EV 3-7642.

A. J. BARR LTD.
HOUSE REPAIRS, DRAINS, DRIVEWAYS, EXCAVATING
ROCK BLASTING
$1,000 Job Costs $34 per month
GR 8-2581 GR 9-1440

Former Construction
Repair Department. EV 4-0511.
Prompt Service.

G. H. WHEATON LTD.
Repairs, Alterations. EV 2-2139

WAKEMAN & TRIMBLE CONTRACTORS LTD.
Equipment Rentals
Road Building
Blasting
Excavating
2119 Government St. EV 4-3900

PLASTERING, OLD BUILDINGS made new. Stucco, brick, stone. Waterproofed. Guaranteed. Reasonable. EV 4-6732.

ROOF FRAMING, HOUSE FRAMing, finishing, alterations, repairs, etc. EV 5-1257.

HOME BUILDING REPAIRS, H. E. Fowler and Sons Ltd. EV 5-3416.

36 BUSINESS SERVICES

FRANK
SPECIALIST IN STONE WALLS, FANCY CEMENT WORK, LANDSCAPING. FREE ESTIMATES
EV 3-2069

GILMOUR CONST.
REPAIR DEPT.
Rumpus Rooms, Additions, Cement Work, General Repairs.
IMMEDIATE ATTENTION
Anytime. EV 4-3486 or GR 7-1406

BUILDING CONTRACTOR. FREE estimates given on housing, altering or repairing. Phone EV 6-2764.

NEW WORK, REPAIRS, BRICK, stone, slate, ceramic tile, drains, etc. Sam Henson. GR 9-3823.

CHIMNEY REPAIRING

IS YOUR CHIMNEY A FIRE HAZARD?
If So, Now Is the Time To Have It Repaired
All Types of Masonry Work
Free Estimates — Terms
H. A. (Sandy) Ormiston
"We Take Advantage of No-One"
Phone EV 4-6777

CHIMNEY SWEEPING
$3.50 AND UP — EV 5-4747

DRESSMAKING

DRAPERIES MADE, RE-LINED, cushions, bedspreads. EV 3-6930.

ELECTRICAL CONTRACTORS

FREE ESTIMATES
Complete wiring installation. Older houses rewired. J. McCoy. Phone GR 9-5931.

C. SMITH, ELECTRICAL CONtracting, wiring, new and old homes and appliances. EV 2-9487.

NORM ELLIS, COMPLETE WIRing service. Day or night. Phone EV 2-9752.

FLOORING AND FLOOR SANDING

ALL TYPES OF FLOORS EXpertly cleaned, waxed and polished by machines. Homes our specialty. Gregg's established 1920. EV 4-5023

M. & M. FLOOR CO. LTD. FLOOR laying, sanding, finishing. Free estimates. EV 4-0403, GR 9-2053.

V.I. FLOOR CENTRE LTD. FREE estimates. EV 4-7314

FURRIERS

FREE FUR STORAGE if brought in for cleaning and repairs to 1545 Fort Street. Wilkes Furriers Ltd., EV 3-8225.

GUTTER CLEANING

GUTTERS DOWNPIPES
Cleaned, Repaired and Renewed
EV 3-3915
MODEL SHEET METAL
2010 DOUGLAS STREET

HAIRDRESSERS

PRIMROSE BEAUTY SALON
215 Scollard Bldg. EV 3-5331
Hair Coloring Experts

GEORGE'S BEAUTY SALON
Artistic Hair Stylist
747 Pandora EV 2-4641

TYRRELL'S BEAUTY SALON
Hair Styling Specialists
609 Courtney Street EV 3-6831

Fountain of Beauty
Hairstyling, waving, tinting
COLWOOD PLAZA GR 8-4322

MARGO BEAUTY STUDIO
GR 7-3732 Shelbourne Plaza

HALF PRICE PERMS. NEW RAY Beauty. 920 Pandora. EV 4-3644.

FRANCOIS, The Hair Stylist
911 Douglas EV 5-2721

DOMINION HAIRDRESSING Salon, Dominion Hotel. EV 4-4156.

LANDSCAPING

LANDSCAPE GARDENER
Erling Carlsen
Lawns - Plants - Rockwork
Phone EV 3-6483

Barker Landscaping
FREE ESTIMATES EV 2-8323

LANDSCAPING, LAWNS, ROCK work, etc. Molholm. EV 2-0237.

PAINTERS and DECORATORS

Island Decorators
PAINTERS PAPERHANGERS
SPRAY PAINTING
CONVENIENT TIME PAYMENTS
Phones:
DAY EV 3-9059 NIGHT EV 2-1479

MAY I BE OF SERVICE TO YOU? Paperhanging, painting, repairs, etc. Special spring rates. Guaranteed, clean, fast, efficient. Tommy Harker, EV 3-6713.

WEBB & SON
EV 4-6827. Paperhanging, painting. Quick, clean, reliable. First-class workmanship. Thirty years' experience Victoria. Terms if desired.

$10 UP — ROOMS PAPERED OR painted. Stucco painting. D. Smythe, EV 2-3837.

GREGG'S PAINT WASHING DEPT. Kitchen, bathrooms, etc. 38 years' experience. EV 4-5023. Estimates.

PAINTING AND DECORATING. Reasonable rates, satisfaction guaranteed. EV 6-2390

C. T. LONGMAN DECORATORS painting, spraying, paperhanging. Free estimates. Phone EV 6-2813.

G. DAVIDSON, PAINTING, QUICK service. $10 a room up. EV 3-3775.

JIM SAUNDERS, PAINTING AND DECORATING. GR 7-2174.

INTERIOR, EXTERIOR PAINTING. Free estimates. EV 3-0904, after 6.

$8 ROOM UP, PAPERHANGING, painting, etc. EV 2-9742.

EXPERIENCED PAINTER WANTS jobs. Dennis. EV 6-1860.

1st CLASS PAINTING. VERY reasonable rates. EV 2-4758.

PHOTO ENGRAVING

PHOTO ENGRAVING
Half Tone, Line and Color.
Engraving Commercial Art
ISLAND ENGRAVERS
649 Pembroke, Just Below Douglas
Phone EV 2-8831

PLASTERERS

ALL TYPES OF PLASTER AND stucco work done. Fred Allen. GR 9-2913.

PLUMBING AND HEATING

10% DISCOUNT
ON
OIL AND GAS HOT AIR AND HOT WATER HEATING PLNTS.
Do It Yourself
or
LET US ARRANGE FOR INSTALLATION
CHECK OUR "ESSO" PLAN
No Payments Until October
Simpson-Sears
720 Yates. EV 2-5161

PITT & HOLT LTD.
J. WELHAM, Prop.
Plumbing, heating, installations, furnace repairs, sheet metal work, oil burners and appliances.
Financed under home improvement plan. 602 Esquimalt Rd. EV 3-7413

W. A. WILKINSON PLUMBING service. New work, repairs. Free estimates. 2543 Scott St. EV 5-4732

S. H. BROWN, REG. PLUMBER. Specializing in repairs, remodelling. Reasonable. 24-Hour. GR 9-5641.

REPAIR SERVICE

TOASTERS, LAWNMOWERS, washers, etc., expertly reconditioned at the Low-Cost Dependable Repair Centre. Free pickup, delivery. Ph. GR 8-4310.

ROOFING AND INSULATION

Parker Johnston Ltd.
1314 BROAD ST. EV 2-9187
Roofing, Insulation at its very BEST. Over 40 years combined experience to stand the TEST.

VICTORIA ROOFING AND INSULATION COMPANY
917 FORT
EV 2-2331 EVENINGS EV 4-1819

36 BUSINESS SERVICES

ROOFING, SIDING, INSULATION, ROOF AND GUTTER REPAIRS
CAPITAL CITY ROOFING
1920 OAK BAY EV 3-5911

SAW AND LAWN MOWER SALES AND SERVICE

ISLAND HYDRAULICS
1056 NORTH PARK EV 5-3923
Precision mower sharpening, shears and saws, engine repairs. Guaranteed work. Phone day or eves. Free pickup and delivery.

PRICE'S KEY SHOP
For precision lawn mower service. Pick-up and delivery.
847 Fort Street EV 4-6221

ENJOY
A REED SHARP TOOL
COOK AND VIEW EV 3-8324

A. & A. LAWN MOWER SERVICE. Fast service and repairs. 953 View St. EV 4-3254.

LOU'S LAWN MOWER SERVICE. Keys Cut. General Sharpening. EV 5-2714. 643 Cormorant

DAVE'S LAWNMOWER SHOP
943 Kings EV 5-0144

TREE SERVICE

SCIENTIFIC PRUNING, SPRAYing fruit and shade trees, trees felled. Chemical spraying, brush, grass, weeds. Chas. A. Cowie. Tree Surgeons Ltd. (Licenced and insured) EV 2-1676; eves. EV 3-1665.

DON'T FORGET! A FREE ESTImate from Capital City Tree Experts. EV 3-6452, EV 3-1805.

TREES PRUNED, TOPPED OR removed expertly. EV 2-3510.

VACUUM CLEANERS

VACUUM SALES SERVICE, FREE estimates. Hoover Co. EV 3-8433.

WASHING MACHINES

KER ELECTRIC, AUTHORIZED Beatty Service. 1119 Fort. EV 2-3419

37 PROFESSIONAL SERVICES

ACCOUNTING

ACCOUNTING, BOOKKEEPING services for small businesses. Income tax. Weekly, monthly, part-time. Reasonable. EV 3-3955.

INCOME TAX SERVICE, ACcounting. 722 View St. EV 6-1533.

BOOKKEEPING, ACCOUNTING, INcome tax. EV 3-9788.

SELL . . . BUY . . . RENT . . . Hire—you can do it faster with a Classified Ad.

CHIROPRACTIC

GEORGE H. McLEAN, D.C.
CHIROPRACTOR
884 Fort St., corner of Quadra. Office, EV 5-0923; Res., EV 5-0585

J. T. BEESLEY, D.C.
Colwood Corner. GR 8-2970.

PRIVATE DETECTIVES

VICTORIA'S OLDEST LICENSED and bonded private detectives. NATIONAL INVESTIGATION AGENCY LTD.
Advice Free and Strictly Confidential
24-Hour Service EV 4-2814

RESEARCH SERVICE LTD.
650A Yates EV 3-8323 24 Hours

39 PERSONALS

WANTED
All residents of Oak Bay, REGARDLESS OF AGE, who have not yet received their polio immunizations, to avail themselves of the free Adult Polio Clinic, to be held between 5 p.m. and 6 p.m., commencing in May. Appointments MUST be made in advance. Please telephone Oak Bay Health Department, between 9 a.m. and 1 p.m., EV 5-8711.

MATURE BUSINESS MAN, ALONE, would like to hear from middle-aged unattached woman who is congenial, pleasant and a fair cook, to keep house, in a good modern home. A person working would do fine. Victoria Press, Box 436.

ALCOHOLICS ANONYMOUS
Have you a drinking problem? If you have a sincere desire to stop drinking phone EV 3-0415 or write Box No. 1, Victoria, B.C.

WILL DRIVE AND SHARE EXpenses with party travelling east end of May, Montreal my destination. Phone EV 2-6949 eves.

RETIRED GENTLEMAN WISHES to meet lady about 50, companion-housekeeper. Victoria Press, Box 433.

MAN, 48, TAKING HOLIDAYS IN mid-June, desires to share expenses on motor trip. Victoria Press, Box 430.

FREE GARDEN SPACE IN EXchange for care of grounds. Phone EV 3-3080.

REFINED, GENIAL COMPANION to elderly lady. Victoria Press, Box 429.

40 BUSINESS PERSONALS

FYFE
CLEANERS
WEEKLY SPECIAL
10% discount on all orders $3.00 or more.
EV 4-2214 PHONE EV 4-6519
TWO-DAY DELIVERY
IN BY 10 A.M., OUT BY 4 P.M.
3460 QUADRA STREET

COFFEE MAKERS
RENTALS — SALES — SERVICE
CAIRO COFFEE SHOP
1708 Douglas (opp. Hudson's Bay)

BIRKS
JEWELLERS — SILVERSMITHS
Jewelery and silverware skilfully repaired or made over by Birks craftsmen. Silverware repaired and replated. All watch repairing done in our shop and guaranteed for one year. Pearls and beads restrung. Diamonds and precious stone jewelery sold on consignment. Estimates gladly given without obligation.
706 YATES ST. EV 2-4241

DEAR MARY:
Peggy and Eleanor certainly did well in the Musical Festival. Met dozens of their friends at St. Andrew's. So glad I wore my new flowered taffeta from Karolyn's Style Shoppe. One feels more like an audience, smartly togged.
Love, JO.

ROCKHOUND SHOP
Lapidary machinery, slabbing, polishing, tumbling, jewelry, findings, grits, polishing powders, agates, etc. Mr. Scanlon, 1385 Hillside. EV 6-2032.

LADIES' AND GENTLEMEN'S TAIloring: alterations and repairs. JACK BURGESS MEN'S WEAR, OAK BAY AT HAMPSHIRE. Phone EV 4-7924.

BARGAIN BUYS
Cotton, every kind, 49c to $1.69 yd. 658 Cormorant (opposite city hall)

FUR REPAIR SERVICE
Remodel, repairs. Call, delivery. Paul, 205 Beach Drive. EV 2-3390.

YOUR DOUBLE-BREASTED SUIT can be made single-breasted. See Morisse, 2030 Douglas. EV 3-2008.

C. B. SOBERG, WATCHMAKER, McEwen's, Fort and Douglas

LA BARR'S FOR BRASSIERE AND girdle fittings. 732 Fort. EV 2-3932.

J. COOPER, TAILOR, ALTERAtions, repairs. 633 Fort. EV 3-4632.

42 EDUCATION

High School At Home
In your spare time. Prepare for business or college.
FREE BOOKLET
AMERICAN SCHOOL
5560 KINGS RD., VANCOUVER 8
PHONE CA 4-3330

EXPERIENCED COACHING IN all high school mathematics. Phone EV 4-9460 after 5 p.m.

It's Time to Start Planting For Sale Items in the Want Ads for an Early Crop of Dollars!

Television for Sunday

Programs subject to last-minute changes by stations concerned.

Time	CBUT Channel 2	KOMO-TV Channel 4	KING-TV Channel 5	CHEK-TV Channel 6	KIRO-TV Channel 7	KTNT-TV Channel 11	KVOS-TV Channel 12	KTVW Channel 13	Time
8.00			Cartoon						8.00
8.30			Festivals						8.30
9.00			Community						9.00
9.30		Farm News	Workshop		Peale Churches				9.30
10.00		Christophers	Community		Council of		Lamp Unto Feet		10.00
10.30		Congress Reports	Workshop		Churches, Ledoff		This Is the Life		10.30
11.00		New in Schooth'se	Work. Baseball:		Baseball		Dateline UN		11.00
11.30		Napoleon	Detroit vs. Chicago		Baseball:		Look Up and Live		11.30
12.00		Johns Hopkins	Detroit vs. Chicago	Cartoon, Word	Orioles vs.		Big Picture		12.00
12.30	Good Life	Bishop Pike	Detroit vs. Chicago	Good Life Theatre	Yankees		Big Picture		12.30
1.00	Jack Shapira	College Conference	Detroit vs. Chicago	Oral Roberts	Orioles vs.		Movie		1.00
1.30	Country Calendar	Garden Digest	Detroit vs. Chicago	Country Calendar	Yankees		Movie		1.30
2.00	Junior Magazine	Basic Grammar	Peace, Dusk	Junior Magazine	Comment, Caravan	Christ; SCI (1.15)	Movie		2.00
2.30	Junior Magazine	Campaign Roundup	This Is the Life	Junior Magazine	Movie	News, Spt., Weath.	Movie		2.30
3.00	Films	Open Hearing	What's the Story	Play Street	Movie	Faith Today	NFL Football		3.00
3.30	Web of Life	Movie	Movie	Web of Life	Movie	Christophers	NFA Football		3.30
4.00	20th Century	Movie	Movie	This Is the Life	Movie	Cartoons	All-Star Theatre		4.00
4.30	Lassie	Movie	Movie	Lassie	Crusader	Voice of Calvary	Dennis the Menace	Oral Roberts	4.30
5.00	News	Three Stooges	Championship	News Magazine	Face the Nation	Cisco Kid	Sports Special	Movie	5.00
5.30	Documentary 60	Adven. Tomorrow	Golf	News; Weather	G.E. College Bowl	Movie	Dennis O'Keefe	Movie	5.30
6.00	Walt Disney	Cartoons	Meet The Press	Championship Golf	Small World	Movie	Bold Journey	Movie	6.00
6.30	Walt Disney	Lone Ranger	Roy Rogers	Championship Golf	Twentieth Century	Movie	Lawrence Welk	Medicine Man	6.30
7.00	Father Knows Best	Broken Arrow	Overland Trail	Father Knows Best	Lassie	Ask Your Doc.	Four Just Men	My Hero	7.00
7.30	Joan Fairfax	Maverick	Overland Trail	Joan Fairfax	Dennis the Menace	Marry Millionaire	The Texan	Confidential File	7.30
8.00	Ed Sullivan	Maverick	Frances Langford	Ed Sullivan	Ed Sullivan	Streets of Danger	Ed Sullivan	Smoot; Heart	8.00
8.30	Ed Sullivan	Lawman	Frances Langford	Ed Sullivan	Ed Sullivan	Men of Annap.	Ed Sullivan	Conrad Nagel	8.30
9.00	GM Presents	The Rebel	Water Rodeo	GM Presents	GE Theatre	David Niven	U.S. Marshal	Movie	9.00
9.30	GM Presents	The Alaskans	Water Rodeo	GM Presents	Alfred Hitchcock	Federal Men	GE Theatre	Movie	9.30
10.00	Jack Benny	The Alaskans	Loretta Young	Documentary 60	Jack Benny	Adven. Rendez.	Jack Benny	Movie	10.00
10.30	Fighting Words	Staccato	Death Valley Days	Fighting Words	What's My Line	Open End	Sea Hunt	Movie	10.30
11.00	News, Sport	Lockup	Trouble Shooters	News Movie	News, movie	Open End	News, Spt. Movie		11.00
11.30	Movie	Movie	Divorce Court	Movie	Movie	Open End	Movie		11.30
12.00	Movie	Movie	Divorce Court	Movie	Movie		Movie		12.00
12.30	Movie	Movie	News, Movie	Movie	Movie		Movie		12.30

Television for Monday

Programs subject to last-minute changes by stations concerned.

Time	Channel 2 CBUT	KOMO-TV Channel 4	KING-TV Channel 5	CHEK-TV Channel 6	KIRO-TV Channel 7	KTNT-TV Channel 11	KVOS-TV Channel 12	KTVW Channel 13	Time
8.00		Farm Report	Today		Kaleidoscope		KVOS Classroom		8.00
8.30		Spanish	Today		Cartoons		Frisky Frolics		8.30
9.00		Yankee Panky	Telescope		J. P. Patches		Burns and Allen		9.00
9.30		People's Choice	Telescope		On the Go		On the Go		9.30
10.00		Movie	Price Is Right		I Love Lucy		I Love Lucy		10.00
10.30		Movie	Concentration	Movie	December Bride	Farm News (10.45)	In School Viewing		10.30
11.00		Movie	Truth or C'quences	Movie	Love of Life	Scott and Eddie	Love of Life		11.00
11.30		Way of Life	It Could Be You	Movie	Two Serials	Scott and Eddie	Movie		11.30
12.00		Restless Gun	Queen For A Day	Movie news, Life	Golden Rule Sch'l	Bugs Bunny	Movie		12.00
12.30	Movie	Love That Bob	Loretta Young	Movie	Roen and Riley	Romper Room	Movie		12.30
1.00	Movie	About Faces	Wunda Wunda	Movie	Roen and Riley	Romper Room	Movie		1.00
1.30	Movie	Gateway	From These Roots	Movie	As World Turns	Cartoons	All-Star Theatre		1.30
2.00	Consensus	Day In Court	Fibber McGee	Adventure Theatre	For Better, Worse	Charlie Chan	For Better, Worse		2.00
2.30	Open House	Gale Storm	Buckskin	Open House	Houseparty	I Led Three Lives	Houseparty		2.30
3.00	P.M. Party	Beat the Clock	Dough Re Mi	P.M. Party	Millionaire	Movie	Movie		3.00
3.30	Mr. Adams & Eve	Who You Trust?	Play Your Hunch	CHEK Circus	Verdict Is Yours	Movie	Movie	Liberace	3.30
4.00	F. McGee & Molly	American Band	King's Queen	CHEK Circus	Two Serials	Movie	Movie	Bleep; Wonderful	4.00
4.30	Look Mr. X	American Band	Movie	Look Mr. X	Edge of Night	Connie Paige	Movie	Cartoons	4.30
5.00	Mickey Mouse	Topper	Movie	Mickey Mouse	Summer Theatre	Life of Riley	Fun-o-Rama	Ramar	5.00
5.30	Quick Dr. McGraw	Captain Puget	Movie	Quik Dr'w McGraw	Our Miss Brooks	Brakeman Bill	Fun-o-Rama	Susie	5.30
6.00	Scan Beat	Captain Puget	King's Clubhouse	News	J. P. Patches	Popeye Theatre	Fun-o-Rama, News	Space Ranger	6.00
6.30	Beat News	Rin Tin Tin	Burns and Allen	CHEK Magazine	Amos 'n' Andy	Abbott and C'stello	Jack London	Patti Page	6.30
7.00	Seven O'Clock Show	News	News	House Party	News	News, Sport, Wthr	Trackdown	The Falcon	7.00
7.30	Don Messer	Cheyenne	Riverboat	Don Messer	Kate Smith	Harbour Comm'nd	Kate Smith	Captured	7.30
8.00	Danny Thomas	Cheyenne	Riverboat	Danny Thomas	Playhouse 90	Sergeant Preston	Playhouse 90	Mystery My Bus	8.00
8.30	Riverboat	Bourbon Street	Wells Fargo	Riverboat	Playhouse 90	SA-7	Playhouse 90	Movie	8.30
9.00	Riverboat	Beat	Peter Gunn	Riverboat	Playhouse 90	Heart of City	Playhouse 90	Movie	9.00
9.30	Movie	Adventures in	Hall of Fame	Movie	Ann Sothern	Dr. Hudson	Ann Sothern	Movie	9.30
10.00	Movie	Paradise	Hall of Fame	Movie	Hennessy	Man Without Gun	This Man Dawson	Norm Paige	10.00
10.30	Movie	Amateur Hour	Hall of Fame	Movie	June Allyson	Sheriff of Cochise	News; Follow	Norm Paige	10.30
11.00	News, Sports	Deadline	Passing Parade	News, Movie	News	Movie	That Man; Movie		11.00
11.30	Mayhem	Movie	World Today	News, Movie	Playboy's Penthse	Movie	Movie		11.30
12.00		Movie	Grand Jury	Movie	Playboy's Penthse	Movie	Movie		12.00
12.30		Movie	Jack Paar	Movie		Movie	Movie		12.30

TV TALK

Sunday's Highlights

8.00 p.m. — Francis Langford's musical revue features Johnny Mathis, the Three Stooges, Bob Cummings and Mary Costa—5.

9.00—Roy Rogers introduces the aquarodeo, featuring turtle-dogging, shark-roping and such—5.

"Can't a man shave in peace?"

Sunday's Sports

10.45 a.m.—Baseball, New York Yankees vs. Baltimore Orioles—7.

11.15—Baseball: Detroit vs. Chicago—5.

3.00—National Football League film—12.

5.00—World Championship Golf—5. Also channel 6 at 6 p.m.

Sunday's Movies

1.00 p.m.—For Them That Trespass (1950 drama), Stephen Murray—12.

2.30—San Antone (1953 western), Rod Cameron—7.

3.30—The Bitter Tea of General Yen (1933 drama), Barbara Stanwyck—4; The Guilt of Janet Ames (1947 drama), Rosalind Russell—5.

5.00—The Half Breed (1952 western), Robert Young—13.

5.30—The Bob Mathias Story (1954 biography), Bob Mathias—11.

9.00—The Falcon Takes Over (1942 mystery), George Sanders—13.

11.10—Fighting Coast Guard (1951 adventure), Brian Donlevy—6.

★ 11.15—Payment on Demand (1951 drama), Bette Davis—7; Street with No Name (1948 FBI drama), Mark Stevens—12.

11.20—Maytime (1937 musical), Jeanette MacDonald—2.

11.30—Shield for Murder (1954 drama), Edmund O'Brien—4.

12.35—Journey for Margaret (1942 drama), Margaret O'Brien—5.

Monday's Highlights

8.00 p.m.—Franchot Tone stars as Samuel Clemens in "The Shape of the River" on Playhouse 90—7, 12.

9.30—Alec Guinness stars in "The Detective"—2, 6; Greer Garson and Christopher Plummer star in "Captain Brassbound's Conversion" on Hallmark Hall of Fame—5.

Monday's Movies

★ 10.00 a.m.—He Ran All the Way (1951 drama), John Garfield—4.

10.30—Hour of Decision (1955 mystery), Jeff Morrow—6.

★ 11.30—The Late George Apley (1947 comedy), Ronald Colman—12.

12.30 p.m.—Judge Hardy's Children (1938 comedy), Mickey Rooney—2; Kitty Foyle (1940 drama), Ginger Rogers—6.

3.00—Back in Circulation (1937 drama), Pat OBrien—11; Street with No Name (1948 FBI drama), Mark Stevens—12.

4.30—White Cargo (1942 drama), Walter Pidgeon—5.

9.30—Where Danger Lives (1950 drama), Robert Mitchum—13.

11.00—Brother Orchid (1940 comedy), Edward G. Robinson—11.

11.15—Three Comrades (1938 drama), Robert Taylor—12.

11.20—Loan Shark (1942 drama), George Raft—6.

11.30—Tucson (1949 comedy), Jimmy Lydon—4.

★ Recommended.

42 EDUCATION

GOOSEY GANDER
Kindergarten and Nursery School
3933 Telegraph Bay Rd. GR 7-3781
Transportation.

TUITION IN SHORTHAND. Beginner or advanced. GR 7-3335.

43 DANCING

ACADEMY BALLROOM DANCING. Private lessons, classes daily. All dances. 1012 Douglas. Phone EV 3-1643.

MODERN DANCE INSTRUCTION in time for graduation day. Private home. EV 4-1905.

EILEEN'S SCHOOL OF DANCING. Ballet, tap, baton twirling. Baby Class. 749 Broughton. Res. EV 3-5247.

60 FUEL

COAL
WHY SLAVE WITH WOOD?
CLEAN ALBERTA SOOTLESS
DIPLOMAT COAL
Ideal range. Nut, $16.00 ton; egg, $18.25; lump, $19.35. Bags kindling. Pres-to-Logs.
RICHARD HALL & SON
746 FORT ST. EV 4-1431

IT'S A WELL-KNOWN FACT,
CLASSIFIED ADS WORK
Telephone
EV 2-3131 or EV 3-4111

60 FUEL

ORDER NOW
KILN DRY KINDLING
$8 CD.; $12 1⅓ CDS.
PLANER ENDS
$7 PER CD.; $10 1⅓ CDS.
12 SACKS DRY KINDLING DEL. IN BASEMENT, $5

SPRING COAL SPECIAL
½-TON VICTORY EGG
12 SACKS KINDLING
$14.50
DELIVERED

Pres to Logs and Packaged Coal now available for pick-up service at our new location, 2333 Government Street, yard entrance on Douglas Street (next to the Dairy Queen)
HARKNETT FUEL LTD
EV 4-2647 — EV 4-3381
2333 GOVERNMENT

WOOD AND SAWDUST

SPRING SPECIAL
LIMITED TIME ONLY
DRYLAND WOOD
Stove-length block and slab. Easy to split. No cedar whatever. Good for kitchen, heater, furnace and fireplace. Free from waste.
2½ CORDS $7.95
5 CORDS $14.75
10 CORDS $29.00
Customers please note, this wood will not be available as soon as chipper plant goes in. Please hurry and stock up now and save.
Immediate Daytime Delivery
WHOLESALE FUEL
EV 5-7611

WOOD—FIR—WOOD
TRUCKED FROM UP-ISLAND
12" Large Slabs and Blocks
Guaranteed All Fir and Clean
2½ CORDS $11.95
5 CORDS $21.95
FIR SAWDUST
Double Screened, Guaranteed All Fir. By Blower and Bulk
PLANER ENDS
1 CORD $7.00
FERTILIZER SAWDUST
2 UNITS $6.00
AND SHAVINGS
3 UNITS $8.00
BEST FUEL CO.
Phone EV 4-5524

SPRING SPECIAL
DRYLAND SAWDUST
Cleaned and Screened
2 UNITS BLOWER $10
4 UNITS BLOWER $19
IMMEDIATE DELIVERY
WHOLESALE FUEL
EV 5-7611

Special - 3 Days - Special
Dryland Millwood, stove lengths; clean and ready to burn. No cedar or spruce; save on splitting. Good for all-around use. No sawdust.
2½ CORDS $10.00
Agricultural Sawdust
2 UNITS $8.00
Special rates for large quantities
Shavings
3 UNITS $9.00
Immediate Delivery
O.K. FUEL CO.
760 TOPAZ
EV 4-2452 EV 5-1812

WOOD AND SAWDUST SALE
100% DRY COARSE FIR UP-ISLAND SAWDUST
4.75 PER UNIT BLOWN
IMMEDIATE DELIVERY
Dry Fir Split Wood, 2½ Cds $10
Dry Furnace Wood, 2½ Cds $11
Sawdust and Wood, EV 5-5835.
Sawdust, EV 4-9058
HIGHWAY FUEL

Free—Wood—Free
12-in. plywood, bone dry planer ends. Guaranteed 100% fir and dry. Good for starting fire and stove. 1 week.
Only Handling Charge
1 Cord $3.50 ALL FIR 2 Cords $5.00
HILLCREST FUEL
EV 4-3015 anytime

ALL FIR CORDWOOD, 1½ CORDS, $16.50. S. Kudra. EV 5-4965

HAND-PICKED BONE-DRY WOOD, 2½ cds. $15. Bast Bros., EV 4-6780.

60 FUEL

DRYLAND
Guaranteed 100% Fir
Inside Fir Blocks
Big Thick Bark Slabs
Hand-picked to eliminate sawdust and rubbish. 12" lengths; guaranteed never in water. Ready for immediate use. This wood is highly recommended for furnace, fireplace and kitchen range
1 CORD, $8
2½ CORDS, $12
COARSE 100% DRY FIR SAWDUST
BY BLOWER AND BULK
Phone Sooke Fuel Co.
EV 2-2211 or EV 3-8925

WOOD — WOOD
3 DAYS ONLY
12" slab and block wood. Guaranteed clean.
2½ Cords $7.95
5 Cords $14.75
PHONE EV 2-4622
IDEAL FUEL CO. LTD.

SPECIAL CORDWOOD
Why should you struggle with wet sawdust and poor quality small millwood? We have 12-inch dry Douglas fir cordwood, extra heavy. Ideal for all-round use; also 2-ft.
1 CORD $11.00
1½ CORDS $16.50
2 CORDS $20.00
POLZ HILLCREST FUEL
PHONE EV 4-3015 ANYTIME

SAWDUST
SUMMER PRICES
SPECIAL FOR FILLED BINS
1 day delivery in 2 or 3 units, by blower. We are only responsible if the sawdust is delivered by our trucks. Look for our sign on trucks.
DHILLON FUEL CO.
EV 3-3811 EV 2-0459

FIR MILLWOOD
Bark, slabs and blocks.
3½ CORDS $14.00
EMPIRE FUEL LTD.
739 Pandora EV 2-2424

CEDAR SPECIAL
12" CEDAR WOOD
Guaranteed Clean.
3 CORDS $5.00
2 CORDS $4.00
IDEAL FUEL CO. LTD.
Phone EV 2-4622

Honeymoon Bay Fuel
100% fir blocks and slabs. 12"
Excellent Quality
2½ Cords $12.00
2½ Cords Cedar $8.00
EV 4-8725

KILN DRY 100% FIR PLANER ENDS
2x4, 2x6, 2x8, etc., 12" lengths
Hand-picked, no rubbish
1 Cord, $7 — 1½ Cords, $10
SOOKE FUEL. EV 2-2211, EV 3-8925

WOOD · SAWDUST
Split millwood, 2½ cds. $8.95
Mill-run wood, 3½ cds. $11.95
Blower fir sawdust, 3 units $12.00
ASSOCIATED FUELS LTD.
790 Hillside EV 2-5016

BEST COAL DISCOUNTS NOW. Also hand-picked wood. Cameron Active Fuels Ltd., 723 Cormorant. EV 3-3121.

BONE-DRY CEDAR BLOCKS, hand loaded. 3 cords $6. Kudra. EV 3-8885.

12" BONE-DRY CEDAR, HAND picked, 2½ cds. $7. Bast Bros., EV 4-6780.

61 BUILDING SUPPLIES

R. A. GREEN LUMBER CO. LTD.
BUILDING SUPPLIES
2861 DOUGLAS ST. EV 5-9774-5

USEFUL LOW COST LUMBER
Forest Cedar Siding, quality grade, bundled, 4' to 7', per M ft. $60.00
1x8 Hemlock siding, kiln dry, bundled, R/L, per M ft. $60.00
2x4 Economy grade. Per M ft. $29.00
PLYWOODS
BAPCO PAINTS AND PRODUCTS
BOAT LUMBER—MARINE PLYWOOD
COMPLETE FACTORY SERVICE
BOATBUILDERS—BRING US YOUR PLANS
BANDSAWING, MACHINE WORK
EV 5-9774 · EV 5-9775

DOORS — PLYWOOD
Best prices. Large stocks of plywood for panelling and kitchen cabinets. Lowest prices quoted on utility-grade mahogany doors. See our best doors with the mahogany edges. Hardware, ceiling and floor tile. S. J. Peden Ltd., 382 Johnson St. EV 5-6351.

61 BUILDING SUPPLIES

"FOREST" CEDAR SIDING
For that NEW HOME use this SMART MODERN SIDING that combines BEAUTY STRENGTH ECONOMY
WHEN YOU BUY SPECIFY "FOREST" CEDAR SIDING
BRITISH COLUMBIA FOREST PRODUCTS LTD.
VICTORIA SAWMILL DIVISION
Fir, Hemlock and Cedar Lumber Products
Plywood
Cedar Shakes
PRES-TO-LOGS
Phone EV 5-3331
371 GORGE ROAD E.

SHOP WHERE YOUR $$$ GO FARTHER
Complete Builders' Supply
Hardware Paints Plywood
MAHOGANY
4x8, ¼ Sen $7.80
2x8, ¼ $1.44
4x8, 3/16 $4.25
4x8, ¼ $4.95
32x96, ¼ $1.90
PAINTS
Interior, quart $1.49
Interior, gallon $4.29
Exterior, quart $1.29
Exterior, gallon $4.29
HARDBOARD
4x8 ⅛" $1.70
4x8 ¼" $2.32
4x4 ⅛" $ .95
PLYWOOD CUTTINGS ALL SIZES
12x96, ¾ Shelving $1.75
40x48, ½ R $1.35
39x78, ¾ GIS $5.45
4x7 Colonial Board $2.80
Open Saturday 9 a.m. to 1 p.m.
Lots of Parking Space.

ROCK BAY LUMBER CO. LTD.
EV 3-9821 327 Catherine St.

Building On The Saanich Peninsula?
Then see us for
PLAN SERVICE
CONSTRUCTION ARRANGEMENTS
MATERIAL SUPPLY
LOWEST POSSIBLE PRICES!
Slegg Bros. Hardware Lumber Ltd.
Sidney Phone GR 5-1125
Shelbourne Plaza GR 7-6712.

LUMBER LIQUIDATION SALE. All accum. dress stock 2x4, 2x6, 2x8. S. Kudra. EV 5-4965. 2815 Nanaimo.

SAND AND GRAVEL, ROAD GRAVel and clay fill. O.K. Trucking Co. 760 Topaz. EV 5-1812.

61 BUILDING SUPPLIES

STEWART & HUDSON
Everything for the Builder

SAVE $$$$ ON LUMBER

1000-ft. Lots
2x4 Econo. Pre-Cut Studs $25.00
2x4 Econo. Random $29.00
1x6 Econo. T & G $29.00
1x8 Econo Shiplap $35.00
1x6 Premium Shiplap $38.00
1x8 Premium Shiplap $45.00
1x8 Util. (No. 3) Cedar, S/L $38.00
1x6 M/R Hem. S/L $65.00
2x4 M/R Fir Hem. Studs $65.00
2x4 Studs Pre-Cut Util. $68.00
2x4 Studs Pre-Cut M/R $75.00
2x4 Random Hem Util. $58.00
2x4 Random Hem M/R $75.00
2x6, 2x8 M/R Joists to 14' $75.00
2½" Common Nails, 100 lbs. $10.50
1½x10 Reject Forest Siding $35.00
1½x2 Reject Forest Siding $35.00
1x10 Smooth Face Cedar Bevel Siding, No. 3 $55.00
1x6 Cedar Drop Siding, No. 3 $55.00
1x6 Cedar Drop Siding, No. 3 in 100-ft. lots $6.50

FREE ESTIMATE ON HOUSE PLANS
OPEN A CHARGE ACCOUNT
HOME OWNERS SAVE $$$$ ON HANDY LUMBER PICKUPS

	6 ft.	8 ft.
1x2 Dressed (12 pcs.)	72c	96c
1x3 Dressed (6 pcs.)	45c	72c
1x4 Dressed (6 pcs.)	60c	96c
1x6 T & G (4 pcs.)	60c	96c
2x2 Dressed (6 pcs.)	60c	90c
2x3-6 Dressed, each	15c	
2x4-6 Dressed, each	20c	
2x6-6 Dressed, each	30c	
2x8-6 Dressed, each	40c	
2x10-6 Dressed, each	50c	
2x12-6 Dressed, each	60c	

CEDAR FENCE POSTS

	5 ft.	6 ft.	7 ft.
4x4 Rough	.70	.83	.97
5x5 Rough	$1.09	$1.30	$1.52
6x6 Rough	$1.56	$1.87	$2.18

Split Cedar Posts, 7-ft. 50c
Post Hole Dipper, per day 50c
RED CEDAR ROUGH LUMBER—Your Choice of Lengths

	1x6	1x8	1x10	1x12
Per Foot	4c	6c	8c	10c
	2x6	2x8	2x10	2x12
Per Foot	8c	11c	15c	19c

Quantity Prices on Request

SAVE $$$$ ON FENCES
Per Ft.
Log Cabin Rail, 3 ft. high 25c
Log Cabin Rail, 4 ft. high 32c
Economy Picket, 3' 6" high 37c
Quality Picket, 3' 8" high 42c
Basket Weave, 3' high 33c
Basket Weave, 4' high 42c
Louver Fence, 4' high 45c
Rancher Board, 4' high 55c
Board to Board, 4' high 75c
Tight Board, 3' 8" high 58c
Fence Stain, per gallon $2.75
Fence Paint, per gallon $3.95

See large display of actual fences at our Gorge Road Display Lot. Write, call or phone for Free Illustrated Folio of Fine Fences.

LOG CABIN FENCE RAILS
6" wide—8' long, each 28c
100 or more, each 22c
300 or more, each 20c

SAVE $$$$ FIR PLYWOODS

5/16" Dee Unsanded Sheathing	1 - 9	10 - 29	30 more
	$2.66	$2.44	$2.22
½" Dee Unsanded	$3.99	$3.66	$3.33

NEW PLYWOOD CUTS
34½x13x¼", Sanded .20
11¾x96x¾", Sanded .30
11x96x¾", Sanded .60
11x108x¾", Sanded .65
11x120x¾", Sanded .70
48x24x¾", Sanded .30
48x24x¾", Sanded .75
48x24x¾", Sanded .95
48x24x¾", Sanded .85
36x72x¼", Sanded $1.50
36x84x¼", Sanded $2.10
48x72x¼", Sanded $2.40
29x90x¾", Sanded $4.50
33x74x¾", Sanded $4.00
47x75x¾", Sanded $6.00
48x84x¾", Sanded $7.00
35½x119x¾", sanded $7.00

Many Other Sizes at Bargain Prices

See us for many bargains in handy-man specials—our large volume factory purchases mean savings to you in Paint, Roofings, Wallboards, Locksets, Cupboard Hardware, Doors, Drain Tile, Insulation and many other items.

STEWART & HUDSON
405 Gorge Road
EV 2-2171 EV 2-2612
Open All Day Saturday

WHY PAY MORE?
Screen Doors $6.95
Screen Door Hardware, per set 69c
Exterior White Paint, per gal. $3.95
Garden Hose, 50 ft. 98c
1x8 Shiplap, economy grade, M $33.00
2x4, economy grade, M $24.95
Pre-cut Studs, M $24.95
P.V. Hardboard, No. 2, ⅛" $1.40
P.V. Hardboard, No. 2, ¼" $2.40
Cork Slabs, 6-inch. Each 19c
Split Cedar Posts, each 35c

LANGFORD BUILDING SUPPLIES
GR 8-1724
940 GOLDSTREAM AVE.

2½" COMMON NAILS per keg $10.50
Plastic Wall Tile, each 4c
PARKER JOHNSTON LTD.
Complete Building Supplies
1314 Broad EV 2-3151

61 BUILDING SUPPLIES

"M-W"
CAPE COD CHAIRS
Relax this weekend and all through the summer in these comfortable Cape Cod Chairs. To complete your set we have a collapsible table to match your chairs.
Cape Cod Chairs $4.95 each
Collapsible Table $3.95 each

PAINT-UP TIME
Now is the time to paint trellis, fences, etc. Use our B-H Anniversary Special white paint. Regularly $8.95 per gal. for $5.60.
For concrete and stucco ask about our Perma Plastic Masonry flat paint.

FREE! FREE!
With every screen door sold, for a limited time only, we are giving a screen door hardware set. Ask for yours.
Don't put off getting your screen door. Get it today or this weekend. There are three styles to choose from. These are economically priced at $6.85 each and $7.55 each.
We also have Fiberglas screen by the foot. Moulding, nails and everything you need to repair your old screens and screen doors.

BARGAINS!
2 only Hot Bed Sash glazed 3-0x5-0 at $4.50 each.
4 only odd sash suitable for hot beds approx. 2-9x5-0 glazed, $6.50. Garden stakes, per lin. ft., 1c.

L-O-O-K!
2x3 Special Common
2x3x3'—3c each
2x3x4'—4c each
2x3x5'—5c each
2x3x6'—6c each
Monday to Friday, 8 a.m. to 5 p.m.
Saturday, 8 a.m. to 12 noon
LOTS OF FREE PARKING
The Moore-Whittington LUMBER CO. LTD.
Off Bay Just West of Government Street
2614 BRIDGE ST. EV 3-7108

BUILDERS' SASH & DOOR LTD.
SOME DO-IT-NOW BARGAIN ITEMS
Folding Doors $15.00 and up
Fold-Aside Mahogany Doors $20.75 and up
Rotary Cut Mahogany Doors $9.50 and up
Screen Doors, all screen $6.95 and up
PANELLING A ROOM?
We have oak, mahogany, teak, ash, Knotty Pine, shina, walnut and many other exotic plywoods to choose from. Let us quote you on these.
We Specialize in BOAT LUMBER
Due to pressure of business our Spring Clearance Sale has been postponed.
New dates will be announced shortly.
BUILDERS' SASH & DOOR LTD.
350 GARBALLY RD. EV 2-3171
Turn South off Gorge Road

BUTLER BROS.
Keating X Rd.
FOR
PICKET FENCES
GARDEN STAKES
PLYWOOD CUTTINGS
LUMBER
CEMENT
C.I.L. PAINTS (Exterior and fence)
PEAT MOSS
"VIGORO"
"MILORGANITE"
GRASS SEED
VEGETABLE SEED
"KOOK-OUT" BARBECUES
"GARDEN PET" WHEELBARROWS
GARDEN TOOLS
GARDEN FURNITURE
"LATER'S" SPRAYS AND INSECTICIDES
2x4 SHORTS
DISCONTINUED MOULDINGS ½ PRICE
This Week's Specials
1x8 PREMIUM SHIPLAP $55 PER M
1x6 T & G, 5' and 8', $45 PER M
Ph. GR 4-1121

NEW, 100,000 B.M. Economy dressed stock at wholesale 2x4, 2x6 2x8, regular $50, now at guaranteed savings. $39 M for all building usage. Also 1x6, T and C or 1x8 shiplap. Real cheap, first come, first served. Kudra, 750 Market St., EV 3-8885. EV 5-4965.

61 BUILDING SUPPLIES

SHAWNIGAN LUMBER YARDS LTD.
2000 Government St.
"Quality at the Right Price"

FIBREGLAS SCREENING
Will not corrode or burn. An ideal all-purpose screen.
24" wide 38c per lineal foot
26" wide 42c per lineal foot
28" wide 45c per lineal foot
30" wide 48c per lineal foot
32" wide 52c per lineal foot
36" wide 60c per lineal foot

FENCING LUMBER SPECIAL
½x6 Standard and Better Cedar Rough
Per 100 Lin. Ft. $3.75
½x6 Standard and Better Cedar Dressed 4 sides.
Per 100 Lin. Ft. $3.75
½x8 Standard and Better Cedar Dressed 4 sides.
Per 100 Lin. Ft. $5.00
Ideal for basket weave, light close board, or ranch type fencing.

LOG CABIN RAILS
4" Width, 8' Lengths, 10c each.
6" Width, 8' Lengths, 20c each.
All the above available for immediate pick up or delivery in any quantity you may require.

PAINT SPECIAL
An exceptional purchase from a leading paint manufacturer enables us to offer the following top-quality house or fence paint at a really substantial saving for you in the following colors.
Spruce green
Light grey
Medium brown
Chocolate brown per gallon $3.25
White per gallon $4.25
A limited quantity only, so act fast.
SHAWNIGAN LUMBER
EV 2-7261
"At the Bapco Paint Sign Below the Bay on Government Way."

CUBBON Lumber
BUILDING SUPPLIES
(Formerly Drysdales)
1720 COOK ST. EV 4-4413
SAVE $$$ BUY BUNDLES

	6-ft. lths.	8-ft. lths.
1x2 dressed (12 pcs.)	$ .72	$ .96
1x3 dressed (6 pcs.)	.45	.72
1x4 dressed (6 pcs.)	.60	.96
1x4 (6 pcs. T&G)	.60	.96
1x6 dressed (4 pcs.)	.60	.80
1x6 (4 pcs. T&G)	.60	.80
1x8 dressed (4 pcs.)	.80	1.30
1x8 (4 pcs. T&G)	.80	1.30
2x2 dressed (6 pcs.)	.60	.96

2x3, 6 ft. dressed, each 15c
2x4, 6 ft. dressed, each 20c
2x6, 6 ft. dressed, each 30c
2x8, 6 ft. dressed, each 40c
2x10, 6 ft. dressed, each 50c
2x12, 6 ft. dressed, each 60c
SCREEN DOORS, see ours to keep out those flies, standard sizes $6.95. Screen door accessories, such as fibreglas screen, spring hinges, gate latches, hooks and eyes.
BUILDING LUMBER. Bring us your plan or lumber list for a free estimate. Special quantity prices on house orders, etc. Extra consideration to contractors and V.L.A. accounts.
1,000 ft. lots
2x4 Economy grade fir $29.00
2x4 No. 3 8-ft. studs, Hem $49.00
1x6 Economy T&G $29.00
2x4 M/R 8' studs, Fir $75.00
2x6, 2x8 Fir, up to 16' lengths, S2E or S4S $75.00
1x6 and 1x8 Fir drop siding. Ideal for garages, barns $65.00
1x4 Fir flooring, good grade $60.00
SAVE WITH JUNIOR PANELS
48x96x11/16, sanded Ply. $7.20
54x72x⅛, unsanded Ply. 1.89
54x66x⅛, unsanded Ply. 2.00
60x66x⅛, unsanded Ply. 2.25
60x88x⅛, unsanded Ply. 2.88
RUMPUS ROOM VALUES
4x8x5/16, Etchwood No. 2 $4.48
4x8x⅛ Weldtex No. 2 4.16
4x8x¼ Lodge Pole Pine No. 2 4.45
4x8x⅛ Ranchwall No. 2 4.48
OPEN ALL DAY SATURDAY

OUTDOOR LIVING
Plan it now for that patio—walk—barbecue or Planter. We have
Stepping Stones from 65c
Bricks from 5c
Ready-Mix Mortar from 25c
Quick-Mix Concrete from $1.05
Pittsburgh Outside White Paint, $4.49 gal. Special.
Stilts — Goldblatt Tools — Muller Plaster Mixers.
We can deliver any quantity of Sand, Gravel, Cement and Lumber.
Come in and browse. Open Saturday till 1 p.m. No parking problem.
ISLAND BUILDING SUPPLY COMPANY
575 Gorge Rd. East EV 2-5178
Opp. B.C. Electric Bus Depot

BASEMENT ROOMS
12 x 12
Materials For Complete Project From $114.50
PHONE FOR COMPLETE INFORMATION.
Saanich Lumber Yards
OPEN ALL DAY SATURDAY
3041 Douglas Street EV 5-2486

FREE
Clay Fill. Delivery Charges Only
Best road, driveway, gravel,
5 yds. $9.00
7 yds. $12.00
Good fill gravel, 7 yds. $10.50
We have drain rock, washed sand, pea, crushed rock. Immed. del.
NATIONAL TRANSPORT LTD.
EV 5-0023 EV 5-0725

DOWNPIPE STRAINERS, 45c EACH. Keep the leaves out of your downpipes. Victoria Roofing and Insulation Co., 817 Fort. Phone EV 2-2381; evenings EV 4-4818.

USED LUMBER, PLUMBING, doors windows bricks. Everything for sale at reduced prices. Phone EV 5-3160. Victoria and Island Contractors, 314 Catherine. EV 5-8514.

62 FURNITURE

WALLY GRAY
Bargain Basement on Government
Across from Mc & Mc
Basement of "Westholme" Hotel
The Supermarket of Used Furniture
Thank You to the hundreds of folks who visited our new location during the past week. There will be truckloads of bargains again for Monday and all next week, too numerous to mention here, but at prices and of quality and cleanliness that is already making our basement . . .
The Talk of the Town
Thanks, Folks

Chrome Kitchen Table, 24x30 and 2 chairs $15.95
40" Round Wrought Iron Kitchen Table, arborite top, as new $25.00
3'3" Full Panel Bed with spring-filled mattress $25.00
4-piece Limed Oak Bedroom Suite, box spring and mattress $125.00
Davenport Bed with storage space $39.50
Solid Oak Dresser, large mirror $29.75
Chest to match $29.75
Solid Oak 52" Round Extension Table $25.00
3-Piece Good Quality Chesterfield Suite $89.50
White Enamel Ice Box, as new $25.00
HOME FURNITURE
825 Fort EV 2-5138

WE'D LIKE TO GET YOUR MEASUREMENTS
FOR
"TRILAN" CARPETING
PHONE
HUMBER'S
EV 5-1456

GOOD USED FURNITURE BUYS!!!
2-Pce Daveno, nylon frieze, as new $129.50
2-Pce. Hide-A-Bed Suite, as new 169.50
Corded Velour Daveno 39.50
Armless Daveno, special 24.50
Roll-A-Way Bed, 2' 6" 29.50
Hardwood 5-Pce. Kitchen Sets, from $14.50 to 29.50
EASY TERMS — FREE DELIVERY
Standard Furniture Bargain Basement
Scollard Bldg., View St. EV 2-5111

PANDORA FURNITURE
Twin Hollywood beds and spring-filled mattresses $85
Mr. and Mrs. 3-pce bedroom suite, light finish $125
5-pce dining room ste. $29.95
5-pce grey chrome ste. $39.95
Modern 2-pce chesterfield $75.50
Rangette, good condition $25
1050 Pandora (nr. Cook)
EV 3-6319.

VOGUE VALUES
USED DEPT.
Chesterfield and matching chair in green floral-design velour $69.50
2-pce chesterfield suite in brown floral-design velour $39.50
3-pce chesterfield suite in turquoise velour $49.50
All of the above are from good homes, clean, solid and well cared for. Other suites from $29.50
VOGUE FURNITURE
Yates at Quadra EV 5-4249

HOLLAND BROS. & CO.
NEW AND USED FURNITURE
824 Fort Street Phone EV 3-0913
SPECIALS
Electric Singer sewing machine $39.50
Converto, with arms $24.50
Small walnut drop-leaf table and 4 chairs $75.00
Beatty washer, in good working order $22.50
Buffet, table and 4 chairs in light maple $42.50

Selling Anything?
Ring
MAYNARD'S
The Experienced Auctioneers
731 - 3 JOHNSON
(Just Off Douglas)
EV 4-5921 - EV 4-1621 - EV 4-1763

WE BUY - WE SELL
WE APPRAISE
KILSHAW'S AUCTIONEERS
1115 Fort St. EV 4-6441
Cash advanced on consignment

LUNDS AUCTIONEERS
AND APPRAISERS
Advance Cash on Consignments
926 FORT EV 6-3308

WE BUY, SELL AND TRADE good used furniture. Give us a call. Island Trading, 1415 Government Street. EV 4-5354.

ANTIQUE COFFEE TABLES, ONE burled walnut, one dark oak, Jacobean nest of tables. EV 3-0792.

WALNUT DINING ROOM SUITE, 6 chairs, china cabinet and buffet, $65. Youth bed, $12. EV 4-6095.

CHESTERFIELD AND CHAIR with floral slip covers, $15. Phone GR 4-1361.

4-PIECE WALNUT BEDROOM suite; cable-spring Simmons mattress. What offers? EV 4-3871.

BLONDE 4' 6" BED, COMPLETE, walnut vanity, chiffonier. EV 5-2939.

LEATHER CHESTERFIELD, $8. GR 4-1361.

HAGEL'S CHESTERFIELD UPholstery, 1917 Quadra. EV 4-3042

PRACTICALLY NEW PATIO UMbrella, table, complete. EV 2-8561.

WE BUY USED RUGS
EV 5-5326 DURACLEAN EV 4-3244

6-PIECE DOUBLE BED SUITE, $75. EV 5-6859.

GREEN CONVERTO, $12. GR 4-1361.

62 FURNITURE

CUSTOMCRAFT
Upholstering
CUSTOM-BUILT SUITES, RE-COVERING, RE-STYLING. WILL CALL IN PERSON WITH SAMPLES AND GIVE ESTIMATES. J. DOBIE, GR 9-3503

CLEANING
3-piece chesterfield cleaned, demothed, in your own home, from $12. All work guaranteed. We also clean carpets. Call Ambassador Home Service. EV 2-5532

2 BEDROOM SUITES, CHROME set and other household furniture. Must be sold immediately. Owner leaving for the Cariboo. EV 3-1309

BRITISH UPHOLSTERY SHOP 1402 Broad St. We will gladly call at your house with patterns and give free estimates. EV 5-2224

CINDERS FOR SALE — CALL EV 3-7657 after 6.

63 MUSICAL INSTRUMENTS

Pianos, Organs, Band Instruments, Guitars, Violins, Banjos, etc.
Hundreds of new and used instruments to choose from.
PRIVATE MUSIC LESSONS. INSTRUMENTS FOR RENT TO STUDENTS.
COMPLETE REPAIR DEPT.
HALL & FAIRFIELD MUSIC CENTRE
Open all day Wednesday and Friday evening till 9 p.m.
728 FORT ST. PHONE EV 5-8342

PROFESSIONAL INSTRUCTION and Advice
PIANO
BERNIE PORTER MUSIC STUDIO
721 View Street
Phone EV 2-9542

Musical Instruments
REPAIRS, RECORDS, RECORD PLAYERS, MUSIC
PRIVATE LESSONS ON ALL INSTRUMENTS
"ENJOY THE CONFIDENCE OF DEALING WITH SPECIALISTS"
PAN MUSIC CO.
JACK McKEOWN Mgr.
745 Pandora EV 3-4421

KAY String Bass, with bow and case. Reg. $345. Sale Price $265

Student's SNARE DRUM outfit — complete with stand-brushes .. $29.95

WESTERN MUSIC CO. LTD.
820 FORT ST. EV 2-1311

FOR SALE—MUSIC LIBRARY OF over 50 orchestrations (the majority for full orchestra) at less than one-tenth original cost. Used but still complete. Operas, classics, standard waltzes, folios and novelty numbers. Phone EV 2-6478.

HEINTZMAN AND NORDHEIMER pianos, new and used, for sale or rent. Showroom at 2020 Douglas, day or any evening. Transportation provided. Exclusive agents, Fletcher Bros. Ltd. (Walter Fletcher). Ph. EV 3-0248.

SALE OF SPINET PIANOS. ONLY 3' high, full size keyboard. Highly-polished case with brass pedals. Your choice of mahogany, walnut, ebony or maple. For rent, $10 per month. Full price, $695. Fletcher Bros., EV 3-0248.

SAVE $200 ON A BRAND NEW spinet piano. See the new imported pianos at Fletcher Bros., 2020 Douglas. Rent to purchase. Phone EV 3-0248.

BRAND NEW SPINET PIANO, full-size keyboard, for rent, $10 per month. Rent applies if purchased. Full price $595. Phone EV 3-0248.

25 PIANOS FOR RENT, $10 A month, reconditioned and guaranteed. Rent applies if purchased. Fletcher Brothers Ltd., EV 3-0248.

WANTED TO BUY—HEINTZMAN, Nordheimer or Mason & Risch piano. Will pay cash. EV 3-0248.

SETTIMIO SOPRANI 120 - BASS piano accordion, new condition. Must sell. EV 4-7420.

MAGNUS ELECTRIC CHORD organs, starting at $199.50. EV 6-2456. Continental Home Supply.

PROGRESSIVE MUSIC LTD.
Sounds and Service
1320 Broad. EV 6-2311. EV 6-2582

1 B-FLAT CONN SOUSAPHONE with stand and case, good condition. Phone EV 3-5017.

SMALL HANSEN UPRIGHT IN EXcellent condition. Reasonable. Call mornings only to 1 p.m., GR 9-1824.

TENOR SAXOPHONE, RECONditioned, $100. GR 8-4449.

MAGNUS ORGAN, LIKE NEW, cost $200, price $85. EV 5-5274.

WILLIS PIANO, 56 IN. HIGH, $250. GR 8-3965.

SACRIFICE! ALMOST NEW MARtin tenor sax. Only $235. EV 2-8708.

FOR SALE—SMALL PIANO ACcordion, 12 bass. EV 3-1267.

LOWRY ELECTRIC ORGAN FOR sale, $795. EV 3-0248.

80-BASS HOHNER ACCORDION, $60. EV 3-5602.

64 TV, RADIO, SALES AND SERVICE

30% OFF
"MARCONI" ALL TRANSISTOR POCKET RADIO
Reg. $49.95
WHILE THEY LAST
$34.65
QUADRA APPLIANCE SERVICENTRE
2514 Quadra EV 5-6422

Drive-In Auto Radio
TV and Radio Service
Entrance on Fisgard St. Just past police station.
KING TV & RADIO LTD.
1672 Douglas. Opp Eddy's EV 4-9913

REPAIRS
Vic. West Radio & TV
906 Esquimalt EV 2-4413

21" WESTINGHOUSE TV, PERfect condition, new picture tube, one-year warranty, $129. Other sets $39 up. Television Electronic Service, 1535 Oak Bay Ave., at Fort. Phone EV 5-4125.

"DUMONT" TV-RADIO-STEREO, 30-tube, hand wired circuit, 3 speakers, beautifully styled mahogany cabinet with doors. Now only $499 with your trade. Butler Bros., 707 View. EV 3-1511.

STOP! TV CALLS, $4. QUALIFIED technicians. Prompt efficient service, 24 hours. Teletron T.V. EV 8-3632.

Guaranteed Service and Repairs to all makes of radio and TV
ATKINSON & PEARCE
EV 3-5531 2652 Quadra St.

ANTENNA INSTALLATION AND service. Reasonable moving rates. Trade-ins. Used antennas. EV 3-3751. Rawnsley & Jones TV. 629 Yates St.

RCA VICTOR 17" TV, 11 NEW tubes, guaranteed 3 mths. TV table, rabbit ears. Full price $65. EV 4-0426 after 7.

RADIO AND TV REPAIRS
Progressive Music Ltd.
1320 Broad EV 6-2311. EV 6-2582.

TV RENTALS. $15 PER MONTH. Delta Electric 714 Cormorant. Ph. EV 4-7416.

USED TV SET IN VERY GOOD condition. Owner leaving Victoria. Please phone GR 7-3791.

FOR SALE—FOLDING V TV ANtenna, $15. Phone between 5 and 6 p.m., EV 5-1009.

SPARTON 21" TV, 3 YEARS OLD, excellent condition, $150. GR 9-6614.

64 TV, RADIO, SALES AND SERVICE

USED CUSTOM AUTO RADIOS

1 GM 57 Chevrolet custom $69.95 (installed)
1 De Soto 51 to 53 custom $44.50 (installed)
1 Buick 51 to 53 custom $49.50 (installed)
1 Dodge-Plymouth 57 custom $74.95 (installed)
1 Pontiac 49 to 52 custom $44.50 (installed)

All Reconditioned and Guaranteed
KING TV & RADIO LTD.
1672 Douglas Street EV 4-9913

WE NEED
A FEW OLD RADIOS
AND WILL ALLOW
$5 FOR YOURS
on a
"GLOBAL" 6 TRANSISTOR POCKET-SIZE RADIO. INCLUDES EARPHONE, BATTERIES AND LEATHER CARRYING CASE.
LIMITED STOCK
YOUNG & BANFIELD
Fort at Blanshard
EV 2-5512

PORTABLE TRANSISTOR RADIOS
FOR CAR, HOME OR BEACH
A Dozen Models to Choose From
$29.95
And Up
D. & D. TIRE LTD.
VICTORIA AND DUNCAN

TV REPAIRS
BY QUALIFIED TECHNICIANS
All Work Guaranteed
Your Tubes Tested Free
BUTLER BROS.
EV 3-1511

Don't Give It Away
WE WILL SELL YOUR USED TV, RADIO OR RECORD PLAYER ON CONSIGNMENT
We have used TVs, radios and record players for sale. All makes and models. Terms available.
REPAIR SERVICE 24 HRS A DAY 7 DAYS A WEEK.
BAANSTRA TV & RADIO
654 BURNSIDE W.
BUS. GR 9-1522 — EVES. EV 4-3592

RADIO PARTS FOR SALE. PHONE EV 4-6942.

ROGERS CABINET RADIO. Excellent tone, $15. EV 5-1698.

66 BICYCLES AND MOTORCYCLES

"BELIEVE IT OR NOT"
By Robinson's
In the 1930s you paid $1.25 for the best Dunlop rubber bicycle tube.
TODAY
you only pay $1.45 and the tube is Butyl rubber—only needs inflating once in 2 months—get yours at
ROBINSON'S
1307 Broad EV 5-3439

WHEEL CHAIR REPAIRS
Parts and Service to All Makes of Hand-Propelled Wheel Chairs
Rebuilt Tricycles and Bicycles
All Sizes
WE PICK UP AND DELIVER
CARMICHAEL'S BICYCLE SHOP
829 Fort EV 2-9728

BICYCLES OVERHAULED, REpaired and painted. New and reconditioned bicycles, accessories, sporting goods, etc., at Victoria Sporting Goods Ltd. 1410 Douglas Phone EV 4-7574

BICYCLE SALE NOW ON! ROYAL cycle 3 speeds $34.50; Raleigh 3 speeds, $39.50; 12 bicycles, $12.50. Electronic Bike Shop 756 Johnson, corner Blanshard. EV 5-9813.

1958 TRIUMPH TR6, 650 C.C. IN terrific running order. Rebuilt engine. Will take car in trade. EV 4-6364.

BROOKLANDS MOTORCYCLE Sales & Service Ltd. Guaranteed new and used motorcycles and scooters. 937 Fort St. EV 3-5926.

1955 ROAD ROCKET, REBUILT, good condition. What offers? Ph. EV 4-2381; Sunday EV 4-6144.

1957 B.S.A. 250 C.C. MOTORCYCLE. Low mileage, excellent condition. EV 2-0998.

RALEIGH 3-SPEED BICYCLE with carrier, in good condition, $35. EV 4-1543.

NEW AND USED BICYCLES. Repairs. Russ Hay, 1320 Government.

LES BLOW'S MOTORCYCLE SALES 2647 Douglas St. EV 4-7843

'57 350 CC. VERY CLEAN AND extras. EV 3-4476.

FOR SALE—BOY'S 3-SPEED C.C.M. bicycle. Phone EV 3-5040.

500-CC. B.S.A. GOLD STAR MOTORcycle, $215 or offer. EV 2-6321.

1958 NSU SCOOTER, VERY REAsonable. EV 4-2304.

61 HARLEY DAVIDSON, CLEAN, rewired. 4032 Cumberland Road.

GENT'S RALEIGH BICYCLE, like new, $55. EV 6-2367.

1953 B.S.A., 125 C.C., $95. PH. GR 7-2367.

C.C.M. DELIVERY BICYCLE, $20. Good condition. EV 4-6728.

'49 HARLEY "74" O.H.V., HYDRA-Glide, $130. 625 Mt. View, Colwood.

67 STOVES AND FURNACES

ENTERPRISE STOVE (GAS, COAL and wood combination), copper coil and hot-water tank. Reasonable. EV 3-8206.

FINDLAY OIL RANGE, COMPLETE with tank and stand. Excellent. First $100 cash takes. EV 4-8913. 2022 Byron Street.

FINDLAY OIL RANGE, COMplete with tank and stand, excellent. First $100 cash takes. Phone EV 4-8913. 2022 Byron St.

ENTERPRISE WHITE ENAMEL oil and gas combination, $35. Phone GR 4-1361.

ENTERPRISE WHITE ENAMEL wood and coal range, like new, $35. GR 4-1361.

APARTMENT SIZE 3 - BURNER and oven electric range, $25. Phone GR 4-1361.

FOR SALE — MONARCH MALLEable kitchen range, oil burning. Phone EV 4-3762.

LITTLE USED ALBION STEEL central heating furnace, 18 in., $25 or offer. GR 7-2389.

FOR SALE, GAS RANGE, 4 BURNers, used very little, and in very good condition, $45. EV 4-2535.

ENTERPRICE COMPLETELY automatic electric range, almost new. EV 5-4116.

RANGE AND FURNACE REPAIRS. Boilers and Cyclos oil burners installed. EV 2-1842.

STOVE AND FURNACE PARTS. Incinerators. Victoria Foundries Ltd.—522 Pembroke St. EV 4-3124.

CYCLOS OIL RANGE, COMPLETE, A-1 condition, very reasonable. Ph. GR 9-3873.

FAIRBANKS-MORSE COAL stoker with controls, $75. Call EV 3-6069 after 6 p.m.

BRAEFOOT HEATING
Oil furnaces and Cyclos ranges installed and serviced. Ph. GR 7-3539

SOUTHALL'S HEATING LTD. 833 Balmoral. EV 5-9777.

NEW AND USED OIL RANGES. Eagle Sales, 1016 Fort. EV 3-3921.

ELECTRIC RANGETTE, 120V, NEW condition. Bargain. $35. EV 2-6263.

2 WOOD STOVES. WHAT OFFERS? EV 2-4770.

67 STOVES AND FURNACES

WE STILL HAVE
1959 "MOFFAT" AND "FRIGIDAIRE" ELECTRIC RANGES AT MONEY-SAVING PRICES. DO YOURSELF A FAVOR WHILE STOCKS ARE GOOD. INSPECTION INVITED.
MAIS
2—LOCATIONS—2
1821 Cook EV 5-2436
Douglas at Fort EV 5-2435

CYCLOS OIL RANGES INstalled, complete, $299.50; Moffat fully automatic 30-inch ranges only $219.50; also several good used electric and gas ranges at bargain prices at C. Tayler Home Appliances, 707 Johnson St. EV 3-3281.

"PACIFIC"
The famous sealed-in steel furnace and oil units that cannot smoke. Give you a lifetime satisfaction.
PACIFIC SHEET METAL WORKS LTD
1009 Yates Street EV 2-3169

1 USED OIL RANGE, $25. FOR quick sale. EV 2-0634

68 SEWING MACHINES

MANY GOOD TRADE-INS AVAILable at prices to clear. Singer Sewing Centre, 726 Yates. EV 3-6513.

71 FARM IMPLEMENTS

MH 102 Tractor W/3 point hitch, plow and cultivator .... $ 850
Gibson Tractor W/plow, blade, mower, rake and harrows 400
Farmall H. W/loader 1,050
Earthmaster W/plow and cultivator 600
New Holland 130 Bus manure spreader, new, $1,100 700

F. & F. TRACTOR
EQUIPMENT LTD
2940 Douglas Street EV 3-7843

Ford 9N Tractor $550
Pony Tractor $575
Ferguson w/Rotovator $1,395
Cub Lowboy w/Loader $1,295
Rotovator, 3-point hitch $450
M.E. Rotary Tiller 5 h.p. $225
4-Row Mounted Duster, as new $298
20" Motomower $40

MAYHEW, STRUTT & WILLIAMS LTD.
2312 Douglas St. EV 4-3922

CUB TRACTOR, EXCELLENT rubber and good shape, starter lights, power take-off, adjustable front axle. $575 or closest offer. Call GR 8-4051 or EV 5-6778.

HAND TRACTOR WITH ATTACHments consisting of plow, cultivator and lawn mower, $110. Apply 1761 Ruby Road. GR 7-6023.

FERGUSON TRACTOR WITH rotovator and levelling blade. A-1 condition. Asking $1,100. Owner. GR 7-3503.

BANTAM ROTARY TILLER, 3½-h.p. Kohler engine. Splendid condition, suitable for any large garden. GR 9-4796.

CHOREMASTER TRACTOR WITH Clinton motor, like new, cultivator and attachments. $55. GR 4-1361.

HOWARD ROTOVATOR, 11 H.P., good condition, $275. Phone after 6 p.m., EV 4-1710.

ROTO HOE, $45. GR 4-1361.

72 MACHINERY

5-TON B.B. WINCH, $50. GR 8-1878.

73 TOOLS for SALE or RENT

FOR RENT
Space Heaters — Compressors
Rock Drills — Concrete Breaker
Pumps — Mixers
Pioneer Chain Saw Dealer
2981 Tillicum Alf Becker EV 4-6414

BRAND NEW 6½" CRAFTSMAN handsaw, never been used, metal case and 3 blades, $60. EV 2-1107.

1-MAN CHAIN SAW, $15. PHONE GR 4-1361.

POWER TOOLS, ALL GOOD CONdition. EV 3-6567.

74 GARDEN SUPPLIES

FERTILIZERS

ATTENTION GARDENERS! ROTten horse manure for sale. Reasonable. Delivered. Also fresh. Phone GR 7-3908.

TURKEY MANURE — THE HIGHest in nitrogen (12%), phosphoric acid (9%) and 6% potash, 1½ yds delivered, $7.50. GR 8-2139.

FRESH 50-50 HORSE MANURE and sawdust, $3 yd. del. Phone GR 4-1768 after 7 p.m.

WELL ROTTED COW OR PIG manure, 2 yds. $6.50 del. Phone EV 5-4356.

CLEARANCE SPECIAL — COW, horse manure, by yard or sack. GR 8-2858.

HORSE MANURE, 25c SACK. Bring sack. Also pony rides. Pinto Pony Ranch, 3981 Borden.

COW MANURE IN GARDEN-SIZE loads. GR 9-6901 or GR 9-3213.

OLD COW MANURE, $1 BAG delivered. EV 4-3969.

LAWNS

FOR A LAWN THIS SPRING, CALL Barker Landscaping now. Free estimates. EV 5-3646.

LAWNS CUT AND TRIMMED CONscientiously. GR 8-3346.

LAWN MOWING, MY MACHINE or yours. GR 4-1469 eves.

PLOWING, ROTOVATING AND CULTIVATING

ROTOVATING DONE
Have your ground rotovated deeply by a tractor. Fast, efficient service. No job too small or large. Reasonable. EV 2-8880 anytime.

ROTOTILLING AND LAWNS mown, powerful machine, enters small gates. Reasonable. A. B. McDougall, EV 5-5959.

FRANK'S ROTO-TILLING SERVice. Machine enters small gate. Good deep job guaranteed. Quick service. EV 3-9502.

E & B TRACTOR SERVICE, ROTOvating, plowing and levelling. Small and big machines. Free estimates. GR 9-1746.

PROMPT SERVICE BY J. D. tractor. Rotovating, etc. also machine for small gate. GR 9-3441. EV 4-9697.

PHILLIPS ROTOVATING, 10-H.P. modern machine, enters narrow gates. Reasonable. GR 8-2968 or EV 5-0124.

JOE'S TRACTOR SERVICE. ROTOvating, plowing, garden service, landscaping, lawn service. GR 9-6442.

ROYCE JOHNSON, ROTOVATING, ploughing and levelling. Reasonable rates. EV 5-5569 or GR 9-3610.

ROTOVATING, LAWN CUTTING, grass cutting. Free estimate. Ph. EV 2-4714.

ROTOVATING DONE REASONable, quick service; big machine, will enter narrow gate. EV 2-3510.

U-TREE FARM TRACTOR, COMplete service. Pallister, GR 9-3596, eves. GR 9-3858.

WORKING MAN'S PRICES
C and C Rotovating
EV 5-3501 — EV 2-9882

TOWN AND COUNTRY TRACTOR Service. Rotovating, levelling. Ph. GR 9-6777.

ROLF HANSEN
"Soil Surgeon"
Rotovating - Leveling GR 9-2685

ROTOVATING AND GARDEN work. Free estimates. EV 2-9829.

DON'S TRACTOR SERVICE. ROTO, etc. GR 7-3913, GR 9-3742.

JEWKES TRACTOR; ROTO sewers, etc. GR 7-2928, EV 5-9943.

Radio Report

Sunday's Highlights

8.00 a.m.—Three Hours of Religious Programs—KIRO, KOMO.
11.00—Church service—CKDA; St. George the Martyr Church service—CFAX.
11.30—Religious Period—CBU.
1.30—Critically Speaking—CBU.
3.00—Matinee Highlights—CBU.
4.00—Businessman's Hour—CJVI.
5.00—D-J for A-Day—CJVI; Capital Report—CBU.
5.30—Help Wanted—CJVI.
6.00—Project '60—CBU; Have Gun, Will Travel—KIRO.
6.15—Sunday Summary—CJVI.
6.30—"He is Risen"—CFAX; Gunsmoke—KIRO.
7.30—Emmanuel Baptist Church Service—CJVI.
8.00—CBC Stage—CBU.
9.00—Sounds of the City—CKWX.
9.15—Bible Study Hour—KIRO.
9.30—In His Steps—CJVI.

Sunday's Music

8.15 a.m.—Mormon Tabernacle Choir—KOMO.
9.00—Seattle Symphony—KXA.
9.30—Opera Highlights—CFAX.
10.00—Sunday Morning Concert—CJVI; Curtain Call—KXA.
11.00—Favorite Hymns—CJVI; Organ Recital—CBU.
12.00—Bonnie Scotland—CKDA; Holiday Playhouse—CBU; Boston "Pops"—KXA.
12.30 p.m.—Gypsy Strings—CFAX.
1.00—Symphony Hall—CFAX; Concert Hall—KXA.
1.30—Music from the Opera—CFAX.
2.00—Music Diary—CBU; Show Music—CFAX; New York Philharmonic—KIRO.
3.00—Sidney Hour of Fine Music—CFAX.
4.00—Music Diary—CFAX.
5.30—Sunday Chorale—CBU.
6.30—Roger Williams—CJVI.
7.00—Western Hit Parade—CKDA.
9.30—Carl Helander Organ Music—KOMO.
10.00—Journey Into Melody—CJVI.

Sunday's Sports

12.30 p.m.—Doug Kilburn's Sports Review—CFAX.
2.00 p.m.—Baseball: Seattle vs. Tacoma—KOMO.

Sunday's News

8.00 a.m.—CJVI, CKDA, CFAX, CKNW, CKWX, CJOR.
9.00—BBC News from London—CBU.
12.00—CKNW, CJOR.
12.20—CFAX.
12.30—CJVI.
5.15—CFAX.
6.00—CJVI, CKDA, CKNW, CKWX.
7.00—CBC National News—CBU
10.00—CJVI, CKDA, CBU, CKNW, KIRO, KOMO.

Monday's Highlights

10.00—Six For One Quiz—CJVI; Seven serials, including Ma Perkins and Helen Trent—KIRO.
10.45—Stories With John Drainie—CBU.
11.15—Kindergarten of the Air—CBU.
12.30 p.m.—B.C. Farm Broadcast—CBU.
12.40—Funny Side Up—KIRO.
1.00 p.m.—Arthur Godfrey—KIRO.
2.00—Art Linkletter—KIRO; My True Story—KOMO.
2.30—Trans-Canada Matinee—CBU.
4.00—Now I Ask You—CBU.
4.30—Tempo—CBU.
5.55—Show Business with Sinclair—CJVI.
6.30—Square Dance Party—CJVI.
7.30—Stage Nine—CJVI.
8.00—Vancouver Theatre—CBU.
8.30—National Farm Radio Forum—CBU.
9.30—And the World Listened—CJVI.
10.15—Provincial Affairs—CBU.
10.30—World's Greatest Mysteries—CJVI.

Monday's Music

9.00 a.m.—Symphony for Seattle—KXA.
9.30—Morning Concert—CBU; Reg. Stone Organ Music—CFAX.
10.00—Morning Concert—CFAX; Curtain Call—KXA.
10.30—Adventures in Music—CJVI.
11.30—Show Time in Hi-Fi—CFAX; Off The Record—CBU.
12.00 noon—Music by Mantovani—KXA.
12.15 p.m.—Percy Faith—CJVI.
12.35—Holiday in Music—CFAX.
1.00—Concert Hall—KXA; Afternoon concert—CBU.
1.30—Pop Concert—CFAX.
2.15—Songs of France—CFAX.
2.30—Beach House—CFAX.
3.30—Johnny Burt and Strings—CBU.
4.30—Sunset Serenade—CFAX; Rolling Home—CJVI.
7.00—Lawrence Welk—CJOR; Amos 'n Andy Musichall—KIRO.
8.00—Great Hits Review—CKDA;
9.00—Vancouver Chamber Orchestra—CBU.
9.05—Memories in Music—CKDA; Barn Dance—CJOR.
10.30—Tango Time—CJOR.
11.00—Masters of the Keyboards—CBU.

Monday's Sports

8.00—Baseball: Seattle vs. San Diego—KOMO.
10.15 p.m.—Sports Digest—CJVI.

Monday's News

8.00 a.m.—CJVI, CKDA, CFAX, CBU, CKNW, CKWX.
9.00—BBC News From London—CBU.
12.00 noon—CKDA, CKNW.
12.15 p.m.—CFAX, CBU.
12.30—CJVI, CJOR.
5.15—CFAX.
6.00—CJVI, CKDA, CKNW, CKWX.
7.00—CJVI and CBU (CBC National News).
9.00—CJOR.
10.00—CJVI, CKDA, CBU, CKNW, KIRO, KOMO.

CJVI (900) Victoria	CKDA (1220) Victoria	CFAX (810) Victoria	CBU (690) Vancouver	CKNW (980) N. Westminster
CKWX (1130) Vancouver	CJOR (600) Vancouver	KIRO (710) Seattle	KXA (770) Seattle	KOMO (1000) Seattle

74 GARDEN SUPPLIES

ROTOTILLING, A GOOD JOB. W. Bowes. Any gate. GR 9-5373.

ROTOTILLING REASONABLE, ENters small gate. GR 8-3679.

TRACTOR ROTOVATING. GR 9-2573.

SEEDS, BULBS AND PLANTS

GERANIUMS
10,000 plants in 80 varieties. Victoria's largest grower. B. E. Hall, 716 Beaver Lake Road, Royal Oak. GR 9-2045.

PUBLIC MARKET
618 PANDORA. If you are in the market for buying bedding plants, geraniums, visit us. Open all week, or come out to Snowdrop Greenhouses, 921 Snowdrop. GR 9-1658.

SHRUB SALE. HUGE STOCK clearance evergreens, flowering shrubs, trees and fruit trees. 5084 Cordova Bay Rd. GR 9-4933.

MINIATURE GLADIOLUS MIXED, rock roses, dwarf iris, delphinium, Russell lupins, pansies, polyanthus and auriculas. EV 3-8884.

GERANIUMS, DOUBLE RED OR pink. Bedding plants. 1766 Feltham Road. GR 7-6672.

BEGONIAS ARE READY NOW IF you have a greenhouse. EV 5-4333. Swan Lake Conservatory.

MARIGOLD NURSERY
Bedding Plants
800 SNOWDROP AVE GR 9-3818

ROOTED MUMS. ALSO BEDDING plants. Reasonable prices. Phone EV 3-4012. 3271 Wicklow.

ATTENTION GROWERS, LILY OF the valley pips for sale. GR 7-2732 after 5.

BEDDING PLANTS, GERANIUMS. Van de Walle Greenhouses. 4061 Holland Avenue. GR 9-5792.

APPROVED BRITISH SOVEREIGN strawberry plants, $2 per 100. 850 Sayward Road. GR 9-3032.

WELL - ROOTED STRAWBERRY plants, $15 per thousand. GR 9-1780.

THORNLESS LOGANBERRY TIPS. Well rooted. GR 9-5096.

BRITISH SOVEREIGN STRAWberry plants. GR 4-1383.

LARGE LETTUCE PLANTS AND bedding plants. 1264 Denman.

DAHLIA BULBS, $1.00 DOZEN. GR 7-2008.

TOOLS AND SUPPLIES

NOW IS THE TIME TO KILL THE WEEDS IN THE LAWN!
ORTHO
WEED-B-GON
Contains 240
Recommended for use against Dandelions, Plantain, Wild Blackberry and Morning Glory.
8 oz. $1.19
16 oz. $1.69
32 oz. $2.98
STELCK'S
HILLSIDE HARDWARE
HILLSIDE AT QUADRA

HAND TRACTOR WITH ATTACHments consisting of plow, cultivator and lawn mower, $110. Apply 1761 Ruby Road. GR 7-6023.

PLANET JUNIOR GARDEN CULtivator. All attachments. $12. Phone EV 3-4461.

FOR SALE — RECONDITIONED lawn mowers. 943 Kings Road.

TOP SOIL, ROCKS and FILL

SPECIAL SALE
Screened, Fertilized, Dry
BLACK TOP SOIL
A-1 specially tested black loam topsoil. No sticks, stones or weeds. Highly recommended for new lawns, flower beds, shrubs, etc.
WE ALSO DELIVER
Road gravel, cement gravel, sand, clay fill, rock for rockeries.
Special Discount on Large Orders
For Immediate Delivery and Satisfaction, Phone EV 2-2211

ROCK-QUARRIED GRANITE, suitable for landscaping and rock walls. 3 yards or more, $3 per yard. Wakeman & Trimble Contractors Ltd. EV 4-3900.

RICH BLACK ROTTED BARNyard soil, also other soils, 5-yd. lds., $15 ld. delivered. J. S. Carlow, GR 8-2292 anytime.

No. 1 PEAT SOIL
A-1 for gardens and lawns. Langford, Colwood areas special rate. GR 8-2679 or GR 8-2358.

A-1 BLACK TOP SOIL. PEAT soil, fill rock, road gravel, manure. Soil and manure by the sack. B. Nixon, GR 9-1937.

LARGE QUANTITY No. 1 TOP soil. Reasonable. For orders, phone GR 9-5304.

TOP SOIL, $2.75 YD. DELIVERED around Langford, Metchosin, Happy Valley. GR 8-2657.

CLEAN BUSH TOP SOIL. B & H Trucking. EV 6-2814.

80 BOATS & MARINE

SACRIFICE
12' boat with 5½-h.p. Elto. Plus life jackets, oars, gas can, etc. Take the complete outfit for only $200. Must sell this weekend. Phone EV 5-3579.

18-FT. DE LUXE CHRIS-CRAFT outboard cruiser. Mahogany cabin, flying bridge and decks. Toilet, sink, foam mattresses. Built-in gas and water tanks. Complete cockpit covers. 45-h.p. electric-start Mercury engine on outboard bracket. Trolling to 23 m.p.h. Fully and completely equipped. In showroom condition. Price $3,250. Would consider trade for auxiliary sailboat. Phone Saturday, Chemainus 395; Sunday phone CH 6-3723.

BARGAIN! OWNER LEAVING province. 32-ft. gillnetter hull, converted to family cabin cruiser. Spotless and sound, hull and engine perfect, sleeps 4. Highest reasonable offer accepted. EV 2-4631.

17-FT. x 6-FT. BEAM FIBERglassed plywood boat, displacement hull. Sleeps 2. Excellent rough water boat. Complete with 7½-h.p. motor. Both used one season. A real buy at $325. GR 8-2298.

FAST 17' OVERNIGHT CRUISER fully equipped, 2 bunks, flying bridge, converto top. Full cover. Powered by '59 Johnson 35-h.p. electric motor. Used 10 hours. Heavy duty trailer. 332 Darwin. EV 5-1661.

25' CABIN, ¾ PLANKING, 4 bunks, toilet and electric light, large cockpit, with private mooring at Brentwood. Asking $1,700 or best offer. EV 2-3669 or GR 9-4733 after 6 p.m. Sunday or weekdays.

14-FT RUNABOUT, BRAND NEW, hand built, solid mahogany deck, beautiful upholstery. Plywood and fiberglas. Must sell, all offers considered. Trade for used car or truck. GR 7-3642.

SPECIAL
14' mahogany runabout with walk-through cockpit. Available in kit form or assembled. S. J. Peden Ltd., 562 Johnson St. EV 5-6331.

15' PLYWOOD BOAT, 6-H.P. MERcury and trailer, $350. Also 1956 Scott 33-h.p. electric, $150. All in good condition. Offers considered. GR 8-3279.

18-FT. CABIN CRUISER, COMplete with 35-h.p. Evinrude motor, electric start, remote control, cabin with airfoam bunks and marine toilet. EV 4-8458.

14-FT. FIBERGLASSED PALMER inboard, good sea boat, engine room closed in, ideal for trolling. $175. EV 3-2382.

BOAT, MOTOR AND TRAILER. Ideal fishing outfit. EV 4-7950.

80 BOATS & MARINE

OUTBOARDS
59 40-h.p. Scott $475
58 10-h.p. Scott $185
59 10-h.p. Scott $175
As is, 5-h.p. Martin $35
58 3-h.p., as new $100
Coast Power Machines
McCULLOCH SCOTT OUTBOARDS AND CHAINSAWS SALES AND SERVICE
2520 GOVERNMENT EV 2-1421

Fuel and Water Tanks
MADE TO ORDER
For Your Boat
SOUTHALL'S HEATING
833 Balmoral
EV 5-9777

SEILER BOAT KITS
A cinch to assemble. Frames, stem and transom pre-assembled. As little as 60 hours to complete the 14' runabout at $225, 16' at $305, 17-ft. and 21-ft. cruisers also available. YELLOW CEDAR BOAT LUMBER.
SHAWNIGAN LUMBER YARDS LTD.
2000 Government St. EV 2-7261

PAINTING YOUR BOAT?
Hi-Tex enamels are top quality, manufactured by the makers of Triple "C"
"It just can't be beat."
MULLINS MARINE SALES LTD.
845 Yates St. EV 2-1928

BAPCO MARINE PAINT
Copper hull and topside paints; varnishes, putties, turpentine, sandpaper, brushes, etc. Available at
ISLAND MARINE SUPPLIERS LTD.
1214 Wharf St. EV 2-8258

Beacon Motors, Sidney
VANCOUVER ISLAND AGENTS
SPORTSMAN
FIBREGLAS BOATS—8', 12', 14', 16'
CALL FOR FREE DEMONSTRATION
DEALER ENQUIRIES INVITED
GR 5-1922 OR GR 5-2393 EVES.

MERCURY OUTBOARDS
Volvo Pento
ORR MARINE
140 KINGSTON ST. EV 2-5813

GORGE BOAT HOUSE
FREE ESTIMATES
Boat Building and Repairs. Wharfage and ways, 355 Gorge Rd. W., EV 2-7321.

ESQUIMALT MARINE
"PRINCECRAFT"
Aluminum and Fiberglas Boats
Sporting Goods
EV 8-8541 Night GR 9-6878

VAN ISLE MARINA
YACHT BROKERS
2490 Harbour Rd. GR 5-1138

SEVEN SEAS MARINA
Sangstercraft Sales GR 4-1944

Walker Marine Sales
1661 Feltham Rd Phone GR 7-2727

FOR DEPENDABILITY GET A
JONES BROS. BATTERY

SKI-BOAT HULL, 14' $235
SKI-BOAT HULL, 16' $325
3x12 and 4x12 clear yellow cedar, per sq. ft. 24c
Edge grain red cedar planking from, per sq. ft. 34c
BUILDERS SASH & DOOR LTD.
350 Garbally Rd. EV 2-3171

NEW 14' FIBERGLAS RUNABOUT, fully equipped, 35 h.p. Mercury electric motor, remote controls; trolling or 35 m.p.h. See to appreciate. Save $500. Price $1,950. Terms, trade. EV 4-4771 eves. Days EV 2-4255.

35' CRUISER, TROLLER $2,500; 10' clinker, inboard, $75; 2-h.p. Briggs, $30; 5-h.p. Gladden, $40; gas-powered pumping unit, $35. 1824 Haultain. EV 2-0528.

1958 CHRIS-CRAFT, 22-23 FEET, as new, 185-h.p. Interceptor, speed over 30, sleep 4, dinette, flying bridge, stove, head, sink, carpets. Boathouse kept. Terms. EV 2-8001.

DE LUXE BOAT TRAILER, TILT boom, coil springs, shocks, winch, anti-sway bar, $150 or best offer. GR 8-4496 between 5-7.30 p.m.

12-FT. 54" BEAM PLYWOOD BOAT, excellent condition. Includes oars and rod holder. EV 4-8669. 2214 Lydia St.

BUY FIBERGLAS BOAT DIRECT from factory. Complete repairs to boats. Fiberglas Boat Builders, 839 Herald.

CLINKER BOATS BUILT AND REPAIRED
D & L BOAT WORKS
6431 Pat Bay Highway GR 4-2074

OLD FISHERMAN BOAT RENTAL. Trailer, boat, motor, hook-up. Rent by day or special weekly rates. Phone EV 5-8541. Nights: EV 3-8510.

NEW 17-FT. DAY CRUISER, MAhogany decks, upholstered cockpit, cover. Never been used. Offers. EV 6-1212.

BOAT TRAILER RENTAL
Phone EV 4-3243 Evenings.
EV 4-6666 or EV 3-9184.
VIEW ST. GARAGE, 831 VIEW ST.

1957 ELECTRIC START 35-H.P. Evinrude Lark with long shaft, complete new power head, $450 or best offer. GR 7-1681.

12-FT. PLYWOOD, WINDSHIELD, steering, oars, etc. First-class condition, with completely new 5½-h.p. Johnson outboard. EV 3-6070.

FOR SALE, 11' CLASS B HYDROplane, hull fiberglassed. Apply Apply office, Elk Lake Court, Pat Bay Hwy.

30-FT. GILLNETTER, OR WOULD make good Gulf troller. $1700. 2614 Northfield Rd., Nanaimo. Phone 3787-L3.

OVER 100 YACHTS FOR SALE from Victoria and Vancouver. SQUIRE YACHT SALES EV 6-1624

NEW 11-FT. 6-IN. PLYWOOD boat; also as new 14-ft. boat. 3889 Cedar Hill Crossroad. GR 7-1665.

1955 25-H.P. EVINRUDE, COMplete with tank. New motor, $250. EV 2-1930.

BOAT RENTALS
WEST BAY MARINA
453 Head St. EV 5-4532

BOAT, PETERBOROUGH ZEPHYR. Trailer and 7½ h.p. outboard motor. Apply at 1137 Lyall St.

13 FT. RUNABOUT, MARK 20 MERcury motor, 1957. Skis, tow-rope and safety belt. GR 9-2878.

9' SAILING PRAM WITH GOOD sail. Small outboard motor. $95. EV 5-4361.

BEAUTIFUL NEW 14½' BRANDLmayr runabout, yours for only $450. 1700 Garnet Road.

15' RUNABOUT CRUISER, COMplete, 22-h.p., trailer, top and canvas. Reasonable. 616 Pandora Ave.

12' FIBERGLAS SPORSTER BOAT with 18-h.p. Johnson and trailer, $575. Phone evenings EV 4-7296.

BRIGGS-STRATTON ENGINE, 3½ h.p. Phone EV 5-2082.

18' SAIL BOAT, PHONE GR 9-4593.

80 BOATS & MARINE

Woodward's
MARINE DEPT.
779 Pandora EV 2-8932

BOATING TIME IS HERE!
1960 Johnson Outboard Motors
75-H.P. ELECTRIC START $1,098
40-H.P. ELECTRIC START $773
40-H.P. MANUAL $642
18-H.P. MANUAL $487
10-H.P. MANUAL $391
5½-H.P. MANUAL $283
3-H.P. MANUAL $189

NEW BOATS
12' Fibreglas Boat
MAHOGANY DECK, WINDSHIELD, STEERING AND CONTROLS.
SPECIAL
$495
12' "Skier" Fiberglas Boat
WINDSHIELD, STEERING, DECK HARDWARE AND BUCKET SEATS.
$575
"Mastercraft" Trailers
$149.50
Trailer Accessories
ALL-WEATHER PLASTIC BOAT LETTERS AND NUMBERS
OARS
PADDLES
BOAT CUSHIONS $6.75
10% Down, Balance on Easy Budget Terms
SEE OUR FINE SELECTION OF MARINE HARDWARE AND WATER SPORTS EQUIPMENT NOW IN STOCK AT
Woodward's
FAMILY BOAT CENTRE
779 Pandora EV 2-8932
"Getting It at Woodward's Is Your BEST Guarantee!"

CANOE COVE MARINA LTD.
SWARTZ BAY
GR 5-2612
MUST BE SOLD
NO REASONABLE OFFERS REFUSED
23 FT. CABIN CRUISER, TWIN 50 H.P. EVINRUDE ELECTRIC START (ONE GENERATOR) MOTORS, FULL FOAM CUSHIONS, BUILT-IN GAS TANKS, WATER TANK, SINK, PROPANE STOVE, TOILET.
19 FT. OUTBOARD CRUISER, 35 H.P. JOHNSON, ELECTRIC START PLUS 5 H.P. MERCURY FOR TROLLING, TOILET, BUILT IN FUEL TANK, CUSHIONS.
Also Good Selection of Inboard and Outboard Boats with Terms and Trades Available.
GR 5-2612

BOAT FOR TRADE
No doubt one of the most seaworthy pleasure crafts on Vancouver Island. A sleek 44-ft. teakwood hull, ship to shore radio, galley and sleeping accommodation for six. Readied now for a full summer's cruise after a complete check over and paint job. Exchange for house or property. Full price $8,500. Call MAURICE N. SMITH, Northwestern Securities of Victoria Ltd. EV 5-6741 anytime.

SPECIAL OFFER
NEW 1959
DEMONSTRATOR BOATS
2 only new 1959 14-foot fiberglas Runabouts, fully equipped with steering and windshields. Special 2 only. $595 each.
ANGUS MARINE
2220 Douglas St. EV 4-7431

STOP CORROSION
to underwater gear caused by electrolysis. Install a Dudley H.E.P. System now. No more zinc blocks. Pays for itself in two years. Easy to install. From your H.E.P. dealer or—write for free details to sole distributors for B.C. ZERO Manufacturing Co. Ltd., Marine Services Division, 533 Johnson Street, Victoria, B.C.

SPECIAL
130-h.p. Chris Craft D Drive reconditioned marine engine, $575. 141 h.p. Chrysler Royal, 2:1 red., reconditioned marine engine, $750.
Mayhew, Strutt & Williams
2312 Douglas St. EV 4-3922

FOR ALL YOUR BOAT NEEDS!
Lumber, Plywood, Paint, Hardware
Saanich Lumber Yards
OPEN ALL DAY SATURDAY
3041 Douglas Street EV 5-2486

WEST BEND OUTBOARDS
Dix Equipment Ltd.
516 Yates (Nr. Wharf) EV 8-7813

FOR SALE BY PRIVATE OWNER. Must be seen to be appreciated. 17½-foot Peterborough Hardtop Seafarer cabin cruiser (seven-passenger). Wrap-a-round windshield sliding side windows, reversible back seat, mahogany cabin and gunwales, cedar planking, oak ribs every 2 inches, full running lights, chrome fittings, condition as new. Over $1,000 in running gear including 1959 35-horse Mercury, electric starting with generator, new 12-volt battery, remote controls. Extras include compass, seat cushions, paddle, aluminum fish box, custom tarpaulin, battery box, bracket for trolling motor, $1,650, terms can be arranged. $1,100 under replacement value. Extra trolling motor optional. Phone EV 3-0549, 2190 Neil Street.

55' FISHBOAT HULL, MAKE good troller; completely gutted inside, some structural rot; deckhouse sound, ready to be rebuilt; all material included: tanks, tail shaft, prop; $1,500. Also Caterpillar Marine D337 engine, heat exchanger, blower, twin disc 3-1 reduction gear. All marine equipment completely torn down for inspection. Less than 1,000 hours running time; $4,500. Will sell separately. Phone 376 or write P.O. Box 175, Duncan.

22X8 BRAND NEW HULL, PROfessionally built to highest standards. Wedged seams, complete hull, oak frames, engine bearers and bored. ⅞" and 1" cedar planking. Two bunks, 4 peak deck and combing canvased. Mahogany transom. A hull that must be seen. Fast planing and a beauty. For immediate sale $1,200. No offers. GR 7-3294.

CABIN CRUISER
3 years old, 22½ ft., Johnson V50 outboard, up to 18 knots, all in excellent condition. Demonstration run can be arranged. $3,300. Call George Dickason, eves. EV 3-0449. King Realty. EV 2-3131.

100' DEPTH FINDER, TRANSISTOR type, new, $135. Other models to 600'. Ball & Shemilt Electronics Ltd., No. 1, Burnside Road W. EV 4-5052.

80 BOATS & MARINE

McKay-Cormack Ltd.
Shipyard, Marine and Industrial Engineering
130 Kingston St. EV 2-7258

CELASTIC
For marine, industrial and residential use .... almost indestructible, expertly applied. Will stop leaks, excellent for cabin deck, carport, patio covering.
4 MARINE RAILWAYS—FULLY EQUIPPED MACHINE, WELDING AND JOINER SHOPS. ENGINE REPAIRS, PROPELLER REPAIRS, TANK BUILDING AND REPAIRS, MOORINGS AND UNDERCOVER DRY STORAGE AVAILABLE.

PLYWOOD DINGHYS
8 foot — $49.50
9 foot — $59.50
10 foot — $69.50
Limited Number in Stock.
SHIP CHANDLERS (McQuades) LTD.
1252 WHARF ST. EV 3-1141

OFFERS WILL BE RECEIVED IN writing to 5.00 p.m., May 6, 1960, for the purchase as is and where is and subject to purchaser paying 5% SSMA Tax, recovered stolen property described as, one 35-h.p. Johnson outboard engine, Model RDSL30, Serial No. 234196, electric starting. Phone EV 5-7703 to inspect. Underwriters Adjustment Bureau Ltd., 850 Gordon Street, Victoria, B.C.

15' SEA BABE RUNABOUT, FIBREglas bottom, new paint, with trailer, $350. 1956 30-h.p. manual start Evinrude, newly overhauled, $275. Boat trailer, handles up to 20', as is, $80. 3930 Winton.

RANDLES' LANDING
Sheltered moorage, boat building, boat repairs, marine railways, machinists. Tsehum Harbor, Swartz Bay. GR 5-2832.

NEW 14' PLAYBOY RUNABOUT, fiberglas bottom, mahogany trim and wrap-around windshield. Also 16' converted lifeboat with 6-h.p. motor. 2795 Foul Bay Rd. EV 3-0335.

36-FT CRUISER AND CASH FOR larger boat; 22-foot sloop for sale. Apply Box 1079, Fulford Harbour, B.C.

FOR SALE — 16' FIBERGLAS boat, semi-cabin, 35 h.p. electric-start motor, and tilting trailer. EV 4-4025.

15' RUNABOUT, CONVERTIBLE top, windshield and running lights, also trailer and motor. 683 Richmond. EV 5-2642.

12-FT. RUNABOUT, 60" BEAM fiberglas bottom, windshield, steering and best hardware, perfect shape with trailer. GR 7-2975.

2-H.P. BRIGGS - STRATTON INboard engine, good condition, 4-ft. ¾ - shaft, stuffing box, propeller. Phone GR 7-1900.

14-FT. BRANDLMAYR DESIGN, professionally built. Completely equipped and fiberglassed. 1464 Denman Street. EV 4-3072.

17-FT. CABIN CRUISER, 6.6 BEAM. Twin bunks, steering, electric start. 18 months old. 25-h.p. Evinrude. $800 or nearest offer. GR 9-2150.

BOAT TRAILER, WINCH, ROLLers, lights, 14' to 16'. First $60 takes. EV 4-4972.

15 - FOOT DREEM BOAT, WINDshield, steering, upholstery, new paint. Ready for water. GR 9-2203.

16-FT. PLYWOOD CABIN BOAT. Needs small amount of finishing off. What offers? 239 Stormont Road.

OUTBOARD INSURANCE, ALL-RISK COVERAGE, LOW RATES. J. W. O'REILLY, EV 3-0632.

28-FT. CRUISER, ALL CONVEniences, F-W cooled, $1,500, for quick sale. GR 9-1032.

17 - FOOT DE LUXE OUTBOARD cabin cruiser. Flying bridge, fiberglas hull. Extras. 1551 Derby.

15' PETERBOROUGH LAKESIDE, with windshield and steering, heavy duty trailer, $350. EV 3-5985.

LAST CHANCE BOAT RENTAL, 1 mile from end of road at Buttle Lake.

FOR SALE—12-FT. RUNABOUT, 22-h.p. outboard. Reasonable. Phone Sooke 80.

FOR SALE—14-FT. CLINKER AND factory-built trailer. Both in first-class condition. 1330 Grant Street.

10' CARTOP FIBREGLAS AND 5½-h.p. Viking. Like new. Car rack. Life jackets. $250. EV 4-2821.

DANDY 12-FT. PLYWOOD BOAT, sacrifice $100 or take rowboat in trade. GR 9-2114.

1959 ELGIN OUTBOARD, 7½-H.P. with remote tank. Still on guarantee. $165. EV 2-1107.

15 - FT. FIBERGLAS "PETERborough" canoe, good shape. GR 8-1509.

15 - FOOT DREAMBOAT, FULLY equipped, 35-h.p. Evinrude, all new August, 1959. EV 4-8863 or GR 8-1570.

17' PLYWOOD AND FIBERGLAS boat with trailer and 7½-h.p. motor. $485. GR 8-3507.

BOAT OWNERS SEE
HARBOUR MARINE
39 Songhees Rd. EV 6-3494

22-FT. CRUISING SLOOP, EASThope auxiliary, $2,500. Squire Yacht and Boat Brokerage. EV 6-1624.

WANTED — ROWBOAT, PREFER molded plywood, 10' long, under 100 lbs. Victoria Press, Box 1992.

17' CLINKER BOAT WITH WISconsin engine, sheltered cabin. $175 or offer. EV 2-8516.

15' RUNABOUT, TRAILER, 40-H.P. Mercury, any reasonable cash offer. 3826 Roland Ave.

12-FT. PLYWOOD BOAT, FIBERglased, 10-h.p. Johnson and trailer. $375. EV 4-1267.

NEW PLYWOOD DINGHY, (CAR top). EV 3-9607.

8' BOAT, EVINRUDE MOTOR, $80 or offer. GR 9-4574.

LOVELY NEW 10' PLYWOOD rowboat, $70. 1700 Garnet Road.

12' CLINKER WITH INBOARD. 943 Kings Road.

9-FT. PLYWOOD CARTOP BOAT, brand new, $75. EV 3-0194.

MERCURY MARINE
660 Discovery St. EV 5-8929

½ BOAT HOUSE, VAN ISLE Marina. GR 7-2185, EV 5-3763.

NEW DE LUXE BOAT AND trailer for sale. GR 8-2486.

BOAT TRAILERS, SMALL AND large wheels. $80. Al's. EV 3-8232.

NEW 13' RUNABOUT, FIBERGLAS hull, reasonable. GR 7-6604.

McKAY - CORMACK SHIPYARD, 130 Kingston St. Phone EV 2-7258.

ANTI-SWAY BOAT TRAILERS. Edwards Welding. 737 Broughton.

MALIBU MARINE—BOAT KITS Queens at Government EV 8-6771

30' CABIN CRUISER, SLEEPS 4. $4,000, terms. EV 3-3591.

18 H.P. EVINRUDE, ELECTRIC starting. Sell or trade. GR 4-1960.

WANTED—8 TO 10' UNSINKABLE Fiberglas cartop boat. EV 3-9937.

1957 VIKING 5½-H.P., LIKE NEW $100. EV 4-8824.

FOR SALE — BOAT TRAILER single or double deck. EV 2-1104.

LOVELY NEW 23 - FT. SLOOP 576 Heywood.

NEW CARTOP BOAT AND RUNabout, also gillnet. EV 4-4077.

10-H.P. JOHNSON, EXCELLENT condition. $145. Phone GR 9-2472.

12' INBOARD BOAT, $75. PHONE EV 3-7394.

18' CARVEL-BUILT BOAT, SOUND and seaworthy. Offers. GR 8-2144.

FOR SALE, JOHNSON 10-H.P. OUTboard motor. 2778 Kingwood Rd., Langford.

OUTBOARD, 3-H.P. LAWSON, 4 cycle, air cooled, $37.50. 864 Agnes St.

NEW 11½' PLYWOOD BOAT, $75. EV 3-3764.

7½-H.P. SCOTT OUTBOARD, $95. Phone Bill, EV 5-5675.

11' GLEN L UTILITY, 12-H.P. Elto. EV 5-4869.

80 BOATS & MARINE

Do It Yourself!
Build a Boat!
Need Seats & Cushions?
ORDER THEM CUSTOM MADE FROM
HAGEL'S
1917 QUADRA EV 4-3042

FOR SALE NEW 12' PLYWOOD boat. Phone EV 2-9528.

FOR SALE 18' SLOOP 2 BUNKS. For sale $225. GR 9-4819.

SOLID TRAILER WINCH ROLLers, wheels. $125. 2966 Orillia.

PLYWOOD BOATS BUILT REAsonable. EV 5-2779.

CASH FOR 14-FT. FIBERGLAS boat, must be as new. GR 7-2104.

81 TIMBER

TIMBER AND FOREST LAND bought and sold for cash. F. G. Rainsford, B.C.R.F. 923 Fort St. EV 5-2446. EV 2-9888.

82 MISCELLANEOUS FOR SALE

SECOND BIG WEEK ANNIVERSARY SALE AT
I.G.A. FOODLINER
THIS WEEK
HIWAY I.G.A.
FOODLINER AND
PORTER'S I.G.A.
WILL JOIN TO HELP CELEBRATE THIS GREAT EVENT
PRICES WILL BE EFFECTIVE AT YOUR I.G.A. STORE MONDAY MAY 2-7

Sugar 5-lb. bag	43c
Round Bone Roast, Canada Choice lb. While stock lasts	39c
Lean Stewing Beef, Canada Choice lb.	55c
Blade Roast, blade bone removed, Canada Choice lb.	49c
Cross Rib Roast, lean, Canada Choice lb.	55c
Rhubarb, local strawberry ... lb.	5c
Fresh green Cabbage lb.	8c
B.C. Winesap Apples 4 lb. cello bag	39c
Royal City Peaches, slices 2 tins	39c
Tuna, flaked (Island brand) 4 tins	49c
Nabob Strawberry Jam 2 lb. tin	49c
Franco American Spaghetti 4 15-oz tins	65c
Royal Dog or Cat Food 6 tall tins	49c

"Live Better for Less at I.G.A."

Here's a Shady Deal
FROM
DELTA
EVERY LAMP SHADE IN OUR STORE MUST BE SOLD. REGULAR VALUES TO 6.95. NOW 88c TO $2.88.
TV LAMPS
FROM $1.49
OTHER LAMPS AT UNHEARD-OF LOW PRICES
SMALL AND MAJOR APPLIANCES, TVs AND RADIOS TO BE SOLD. WILL CONSIDER YOUR OFFER ON MANY OF THESE.
1 ONLY—USED "LEONARD" 9½ CU. FT. FRIDGE, ACROSS-TOP FREEZER CHEST, TWIN CRISPERS, FULLY AUTOMATIC DEFROST. ORIGINAL PRICE $450, YOURS FOR JUST $175.
OUR ENTIRE STOCK MUST GO. OUR SPRING CLEANING IS DONE AND WE MUST HAVE ROOM FOR OUR NEW STOCK.
DELTA
714 CORMORANT EV 4-7416

JUST ARRIVED
at
Sutherland Pharmacy
RUBINSTEIN COSMETICS
"Colortone" Shampoos
REG. $3.00
NOW $2.00
SAVE 10% ON ANY OF THE COMPLETE LINE OF "RUBINSTEIN" COSMETICS DURING OUR FIRST WEEK. HAVE THEM DELIVERED OR MAILED TO YOU, OR
Gift Wrapped For Mothers' Day
Sutherland Pharmacy
2601 Douglas
EV 4-3132

CHILD'S "THISTLE" WHEELbarrow, $5; scooter, $5; tricycle, $12. Excellent condition. EV 5-7458.

MODERN CONNOR WASHER, long-skirted, red and cream, $25. GR 4-1361.

OIL TANK AND STAND, $15. GR 4-1361.

LOCKER PORK FOR SALE. GRAIN fed. 2404 Millstream Rd. GR 8-1876.

COLEMAN LAMP. USED 1 MONTH. $8, near offer. GR 8-2946.

CABIN TRUNK $12; SUITCASE $5. Good condition. EV 3-1298.

FRESH GARDEN RHUBARB. GR 9-3308.

GOOD WHEELCHAIR. EV 2-1607.

EATON'S
Warehouse Showroom
818 View St.
Get the most for your budget-dollar! Shop EATON'S Warehouse Showroom for the finest selection of used furniture and appliances at the most reasonable prices in town. Use your EATON Budget-Charge Account. No Down Payment.

Furniture

Marconi Television Set	$50.00
2-Piece Wine Chesterfield	$35.00
Daveno	$15.00
Piano	$175.00
Duncan Phyfe	$30.00
Emerson 21" Television Set	$75.00

Appliances

Frigidaire Refrigerator	$25.00
Westinghouse Refrigerator	$79.50
Spencer Wood-Coal Range	$29.50
Lady Jane Electric Range	$60.00
Norge Automatic Washer	$100.00
Gurney Gas Range	$30.00
Frigidaire Electric Range	$79.00
Speed Queen Automatic Washer	$169.00
Frigidaire Electric Range	$79.00

EATON'S
Warehouse Showroom
818 View St.

PRICE IS RIGHT! Shears, hand and power mowers sharpened, rotary blades balanced. Keys cut, all types. Keys fitted to anything. Lock combinations changed. Service calls anywhere. PRICE'S KEY SHOP, 847 Fort Street. EV 4-6721.

BARGAINS FOR YOUR HOME freezer. Canada choice grain-fed beef, 25-lb. front quarter pack $10.75, 25-lb. side pack $12.50, 25-lb. hindquarter pack $16.25, 20-lb. variety pack $13.25. Sides of pork head off approximately 60 lbs., 29c. Avonlea Meat Market, 1425 Douglas. EV 4-9515. We deliver.

SIZE 39 SINGLE BREASTED tuxedo. 1 pair new sterling multiple candle sticks, silver tea tray, walnut tea wagon, mahogany bookcase, mandolin, music stand, lady's 3-piece luggage set, new portable barbeque, garden hose, rake, etc. Ph. EV 4-6083.

CUSTOM MADE BISQUE-BEIGE patterned silk damask chesterfield, split sofa, arm chair, foam rubber, non-sag, originally $600. Will sell for $350 or near offer. Made by Jordans (2 yrs. old). Perfect condition, also other items including a portable Hermes (hardtop) typewriter. Phone GR 7-6761 after 6 p.m. (Home all day weekends.)

CHARACTERISTIC MOTTO FIGURINES
The perfect gift for the guy who has everything.
DOMESTIC SALES GIFT STORE
28 BURNSIDE W. EV 3-3512

4 (4'x4') GREEN WUNDA WEVE rugs, older type Thor washing machine, nice 6'x9' Axminster rug, white enamel sawdust range $8. EV 5-4960.

MINOLTA "16" CAMERA, BRAND new. Smaller than a pack of cigarets. F 3.5 lens. Complete with case, 2 close-up lens and set of 4 filters $30. Phone GR 4-1052.

CANVAS WATERPROOFING, $1 A quart, $3 per gallon. Victoria Tent and Awning Co., 831 Balmoral. EV 2-5215.

CULTIVATOR WITH BRIGGS-Stratton 2½-h.p. motor, $70 or offer. GR 7-1531.

MAJORETTE BOOTS, SIZE 5, $5; 2-burner electric stove, $30. Good condition. EV 2-4824.

POTATOES, APPLES, CARROTS, cabbage, cauliflower, etc. Mattick's Farm, Cordova Bay. GR 9-1614.

$65 AUTOMATIC WASHER, EXcellent condition. Call 708 Robleda Crescent or phone EV 4-1073.

2 GLEN MILLER LIMITED EDItions, 10 records, practically new. EV 2-1317.

8-CU.-FT. DEFROSTOMATIC REfrigerator, as new, $125. Atlas Service Station. EV 3-8514.

EASY WASHING MACHINE, $70, or near offer. 56 Lurline.

WEDDING DRESS, ETC., SIZE 16. GR 7-3202 between 6-7 p.m.

ADDING MACHINES, CALCULAtors, sale, rent, terms, trades. J. R. Pipes Business Systems. EV 3-6021.

REBUILT VACUUM CLEANERS. ABC Electric. 809 Fort. EV 4-3113.

GOOD CONDITION, SAROUK RUG, 9x12. Phone EV 4-9985.

UNDERWOOD PORTABLE, 10 YRS old, $35. GR 5-2119 eves., weekends.

BENDIX AUTOMATIC WASHER, good shape. Reasonable. GR 9-1908.

FARWEST PAINTS LTD. QUALITY paints for less. Phone EV 5-9911.

WRINGER ROLLS SAME DAY IF necessary. Taylor & Co., 816 Fort.

FISHING ROD; ALSO 4 RABBITS; pair battery cables. EV 5-8475.

SCURRAH'S SWIM SUITS AND summer play clothes are in.

TRICKS—CHINA—NOVELTIES
The Trick Shop, 1229 Gov't St.

BARGAIN HOUSE, 945 KINGS, off Quadra. Household items.

B.C. MEAT MARKET
632 Yates EV 4-8622

3-PCE. McBRIDE LUGGAGE SET, Morocco brown, near new. EV 4-9214.

WALNUT DINETTE SUITE, $75. 50 yards underfelt, $30. EV 3-8498.

SAVE DOLLARS
"AGA" COOKER EXCELLENT CONDITION

Small Fairbanks-Morse stoker, nice condition	$125
Used furnace blower, 9-inch	$75
White enamel kitchen oil heater	$50
Coleman oil heater, 50M BTU, tank and stand	$60
Thor heater, 45M BTU; tank and pump	$85

SOUTHALL'S
HEATING LTD
833 Balmoral EV 5-9777

FIRST
CHOICE FOR FASHION
LAST
WORD IN FEATURES
"McClary" 13 Cu. Ft.
Model 2D 13-95
FEATURES "ZERO ZONE" FREEZER
AUTOMATIC DEFROST
GIANT SIZE "DEEP DOR"
AND 12' (NET) CU. FT. OF EASY-TO-GET-AT STORAGE.
Reg. $499
Up to $200
FOR YOUR TRADE-IN
HARKNETT APPLIANCES
2333 Gov't EV 4-4169

DORMAN'S
"Buy of the Week"
HOT WEATHER AHEAD
YOUNG MEN'S COTTON SLACKS WASHABLE
50 pairs of discontinued lines Canadays and G.W.G. Slacks in neat stripes. Sizes 30 to 36 waist. Reg. $6.95 and $7.95.
NOW $4.95

AT CROFTON MAY 1ST 11 A.M. on. Aqua Westinghouse range, window, timer, cost $379. Sell $180. Frigidaire 9 cu. ft., auto. defrost $150. All channel aerial $40. Power mower $45. Twin beds, spring mattress $25 each. Boucle chair $35. Oil stove (LR) stand, drum $35. Beatty washer, no wringer $20. Singer treadle $10. Odd lumber. 1448 Adelaide.

NEW BED CHESTERFIELD AND chair, cost $315, sacrifice $185. ½" drill press and motor $25. rubber-tire wheelbarrow $7.50. Table and 4 chairs $6. 45-speed automatic record player $17.50. Portable player, 3-speed $10. Lamps, end tables, miscellaneous articles, cheap. EV 3-0701.

TRICYCLE, DOLL BUGGY, ALSO pedal car, kiddie car, large hardwood wagon, truck for child to ride, small wheelbarrow and other mechanical toys, also baby stroller. All in excellent mechanical order, look like new. EV 2-0758.

CONTENTS OF APARTMENT
Bedroom suite, china cabinet, chesterfield suite, dinette, 6-piece suite, carpets, rugs, TV set, appliances, kitchenware. Suite 208 Georgia Court, 615 Cook Street.

USED TELEVISION, RADIOS, combinations, used pianorgan. Large selection, all guaranteed. Terms. KING TV
1672 Douglas EV 4-9913

CASH REGISTERS, SCALES, slicers, adding machines, etc., new and reconditioned. Owen Sons & Richardson Ltd., 939 Johnson. Ph. EV 3-9353.

F-23 BROWNIE MOVIE CAMERA, 8-m.m.; 1 light bar. P-8 Eumig 8-m.m. projector case. All new, $125 or nearest offer. GR 7-6665. 1612 Hawthorne Street.

CHROME TABLE, 6'x7' BOX spring and mattress; sink taps; small rose sectional; old bed, complete; 12" headboard for single bed. EV 2-4636.

'59 EASY DE LUXE AUTOMATIC washer, as new, $185; 30" Frigidaire automatic electric range, $145; Philco 21" TV, blonde, $135. Phone GR 7-6557.

GET MORE FOR YOUR MONEY. Buy pure raw milk from a government-approved Class 1 dairy farm. BEAR HILL DAIRY. GR 4-1655.

ONE PAINT SPRAYING OUTFIT. 1 Trans-Oceanic portable radio, used 6" cedar siding, 1 frig door, 1 panel door. EV 4-5060.

SMALL TRICYCLE, PEDAL CAR, chesterfield chairs, portable dish washer, apartment frig, awnings, bamboo drapes. EV 3-6524.

SIDNEY DUCK FARM
Oven-ready duckling, 70c lb.
9485 Pat Bay Highway. GR 5-1412
Guano at farm 50c sack.

SALE OF ELECTRIC SHAVERS. All brands, guaranteed reconditioned. Get a spare. $5 and $10. B.C. Shaver Shop, 743 Fort St.

BEEF RAISED ON OUR OWN feedlots. Sides 42c, hinds 52c, fronts 34c. Donegal Farm, Mays Road, Duncan. Phone 811-Y-1 after 6 p.m.

NEW ROCKER-STYLE CHAIR IN green nylon frieze; also new Niagara massage unit. $49.50. 1010 Broad.

BE SURE YOU ARE GETTING LOcal farm fresh eggs. Home delivery. Golden Yolk Farms. Phone GR 9-5313.

FRIGIDAIRE COLD WALL, GOOD condition; 1 Teco room circulator oil heater, like new. 1310 Franklin Terrace.

TENDERS FOR DEMOLITION and removal of 419 Belleville. Apply 427 Belleville between 8 a.m. and 4.30 p.m.

OIL PAINTINGS FOR SALE, SEAscapes, landscapes, etc. Very reasonable, also portraits painted from photos. 1555 Oak Bay Ave.

THE BEST ENCYCLOPEDIAS can be bought reasonably at THE HAUNTED BOOKSHOP
845 Fort Street EV 2-1427

PORTABLE BATTERY-ELECTRIC radio; transistor hearing aid; electronic megaphone; car-boat radio. Phone EV 4-1717.

30" FRIGIDAIRE ELEC. RANGE, as new, $195. Viking 21" console TV, $125. Cement laundry tubs, $10. GR 9-1583.

BOGEN TURNTABLE WITH G.E. magnetic cartridge, also hand lawn mower. EV 5-3083.

PALE GREEN FORMAL, SIZE 12, never worn, $25 or best offer. Ph. EV 2-1388.

BOY'S SPORTS JACKET, SIZE 14; boy's blazer, size 14-16, $7 each. Perfect condition. GR 7-3262.

SMALL FISHING GEAR, PLANER, dodgers, strip-teasers, lines, etc. EV 3-3849.

GARAGE TO WRECK. LUMBER and bricks in exchange for wrecking. EV 5-6507.

SHRUBS, 25c AND UP. SELLING out. Sunkist electric juicer, $7.50. GR 9-1184.

WASHER, WRINGER TYPE, WITH pump. Easy Spiralator, 3 years old, $85. EV 5-5175 after 6 p.m.

PLAYPEN, AIR MATTRESSES, Wilton rug, 100 lbs clean, rendered fat. EV 2-0535.

FISHING RODS, REELS, ETC., PEETZ. EV 3-3652. 574 Johnson.

RHUBARB, 10c LB. 4051 WILKINson Road. GR 9-5641.

UPRIGHT FREEZER, 9x12 RUG, rangette. EV 2-3728.

2 PLATE GLASS WINDOWS, 6' 10" x 4'. EV 6-1820.

PERFECT RUNNING ORDER. Maytag washer, $10. 3252 Wicklow.

CARTOP CARRIERS AND BUMPER hitch for trailer, $14. GR 9-3495.

CARPET SWEEPER, $3. CAMP cot, $3. EV 3-6660.

BELT SANDER, 3 IN., ALMOST new. EV 2-1104.

COMMERCIAL FISHERMAN! 7 25-lb. lead cannonballs. EV 2-4632.

.30-30 WINCHESTER SPECIAL deer rifle. Cost $140. GR 9-6710.

BEST QUALITY BUGGY, LIKE new, $30. EV 4-5760.

CRIB, 6-YR SIZE, PLASTIC MATtress. Fair condition. EV 5-5314.

TWIN BABY CARRIAGE IN EXcellent condition, $50. EV 4-0452.

WHEEL CHAIR, GOOD CONDItion. Reasonable. EV 3-9298.

GOOD RHUBARB, 10 POUNDS for $1. Orders taken. GR 9-3621.

20' FOLDED VEE ANTENNA, $15. EV 3-0997.

SNAP—LEONARD DE LUXE FRIG, only $85. 2630 Roseberry.

AXMINSTER RUG, 9x12, GOOD condition. EV 3-1538.

TEMPORARY POWER POLE, complete, $15. EV 5-9891.

RHUBARB, 2 LBS. 25c. GR 8-2665.

Woodward's
USED APPLIANCE AND MARINE SHOWROOMS
Used TVs

21" PHILIPS NEW PIC TUBE	$160
21" RCA NEW PIC TUBE	$156
21" PHILIPS NEW PIC TUBE, WALNUT CABINET, FOLDING DOORS	$149
21" SYLVANIA NEW PIC TUBE, HALOLITE	$165
17" RCA VICTOR NEW PIC TUBE, BLOND FINISH	$94.50
21" TV	$74.50
21" TV	$94.50
21" TV	$114.50
21" TV	$124.50

New Clock Radio
$24.95

TV LEAD WIRE	3c PER FT.
RABBIT EARS	$2.95
ELECTRIC KETTLE	$5.95
"SUNBEAM" CONTROLLED HEAT SAUCE PANS	$12.50
"ALAMAN" 3-WAY TV SWITCH	$3.95
PICTURE TUBE BOOSTER PUT NEW LIFE IN YOUR OLD SET	$3.95
"ZENITH" TRANS-OCEANIC PORTABLE RADIO	$70

TENTS

9x9x7½	$39.95
9x9x7½	$37.95
9x12x7½	$49.95

AIR MATTRESSES
$1.00 AND $3.95
1 ONLY, BOY'S NEW BLUE 18" BICYCLE $45.95

PIANOS
Tuned and Cleaned

BABY GRAND AND BENCH (MAHOGANY)	$749
"WILLIS" SMALL UPRIGHT IN LIMED OAK	$749
"NORDHEIMER" UPRIGHT	$275

FURNITURE

7-PCE. BEDROOM STE.	$89
5-PCE. BEDROOM STE.	$45
3-PCE. BEDROOM STE. NEW BLOND FINISH	$139
5-PCE. BEDROOM STE.	$239
5-PCE. DINETTE	$39
5-PCE. DINETTE (NEW)	$59
NEW BABY CARRIAGE	$34.50

Electric Ranges From
$9.99 To $249
Gas Ranges From
$49 To $199
"Buying It At
Woodward's
IS YOUR
BEST Guarantee"
799 Pandora EV 2-8932
CLOSED ALL DAY WEDNESDAY

HOBBIES & CRAFTS
741 View St. EV 2-7833
Shelbourne Plaza GR 7-6813
Models, Crafts, Toys and Games

GOOD CYCLOS OIL RANGES AS low as $25, gas fridges, some like new, electric frig, electric switches and range cables, all kinds of summer chairs, ping-pong table, television lead-in wire, 2c and 3c per ft.; building paper, 50c to 75c roll; paint, $1.25 qt, 25c half pint. Call your People's Trading Post. We always fight high prices. GR 8-3933 or GR 8-1017.

RIFLES, SHOTGUNS, REVOLVERS. Lt wt Husq $99.50; 300 Sav $79.95; 30.06 Rem pump $85; BSA 222 with 10 scope $159.50; 308 Rem auto $119.50; Win 50 12-gauge auto $39.50.
BUY NOW AND SAVE
ROBINSON'S
1307 Broad EV 5-3429

SPECIAL!
C.I.L. Exterior White paint, $5.89 gal. C.I.L. Exterior Green paint, $5.49 gal.
J. J. ROSS & SONS LTD.
749 Pandora EV 3-3613

PLANET JUNIOR HAND CULTIvator with attachment, $7.50. Baby scale, $3.50. New deck chair, $2. Small chrome stool, $2.50. Man's bicycle, new tires, $12.50. 1039 Hampshire Road.

FIBERGLASSING WEATHER COMing up! Get your requirements now, ready for the boating season ahead. Industrial Plastics, 580 Johnson. EV 4-5814.

SNAP! FRIGIDAIRE FRIDGE, 10 cu. ft.; drafting table; 3 older-type stoves, electric, oil, wood-coal, good for summer cabins. Best offer. GR 7-1952.

USED BRICKS, LUMBER, TOIlets, sinks, windows, oak wood, marble fireplace, furnace oil burner, A.C. welder. 180 Montreal. EV 4-4058.

20-INCH CHAIN SAW, $65; SINGLE bed, spring-filled mattress, as new, $20; occasional armchair, $10. Ph. EV 2-4117.

FOOT PRINCE SHOE STORE LTD.
Teen Age Flatties $1.99
613 Yates St. EV 4-0323

COUCH, MAKES DOUBLE BED, with blanket box, $15. Also other items. Must sell, moving to Montreal. EV 2-5634.

TWO PRS. MATCHING FLORAL drapes plus one pr satin damask; all lined, slightly used, $27.50; Easy washer, $30. EV 3-1619.

STEWART WARNER CONSOLE radio, $18. Pillow arm velour chesterfield, $20. Planter lamp, $3. EV 2-2539.

SPRAY EQUIPMENT AND LADder rentals; Glidden paints. Decorative Arts, 1920 Oak Bay. EV 4-6382.

FOR THE BEST CHICKENS AND turkeys in town. Stuart's Meat Market, 1402 Douglas. EV 3-9213.

WASHING MACHINE AND FRIG, one year old, and other good furniture. EV 5-0566.

1 FUR COAT, 1 HEAVY COIL BEDspring, 1 chesterfield, buggy. Best offers. EV 3-0791.

STEP-ON GARBAGE CAN, $2.89; bread box $2.49; canister set, $1.98. Vista Variety. EV 2-6731.

ROLLAWAY COT; ALSO GIRL'S spring coat, size 8, like new. Phone EV 2-0264.

ELECTRIC-POWERED WHEEL chair, $300. A & B Machine Shop, 720 Princess Ave. EV 2-5833.

GENDRON PRAM, $16.50; PLAYpen, $7; high chair, $5; push lawn mower, $12. GR 7-2591.

METAL BED, COMPLETE, $30. Oil range, $50. Good condition. EV 5-1540.

WESTINGHOUSE WASHER WITH timer, as new. Best offer. Phone EV 4-6566.

ZENITH CRUSADER MODEL hearing aid, pin-through microphone. Half price. EV 5-3103.

LADY'S NEW CREAM JACKET, size 20, $6. All-weather coat, red and black check, $8. EV 4-9733.

BEATTY WASHER AND ICE BOX. Good condition. Reasonable. Phone EV 5-5141.

LAWN MOWER, GOOD CONDItion; pair lady's bowling shoes, as new, size 6. EV 5-5497.

GARDEN CHAIRS; LADY'S TWO-piece luggage; two dinette chairs; cut-glass bowl. EV 4-0709.

MUST SELL DOUBLE-SIZE SERTA Perfect Sleeper mattress and box spring with legs, $85. EV 2-2976.

4'6" EXTRA-FIRM SEALY MATtress, new, cost $60, will sell for $49. GR 9-2006.

NATIONAL CASH REGISTER, 5c to $5.99. Good condition. $125 or offer. Phone 863-L, Duncan.

DERBY RACER; 9-FT. KAYAK; stamp collection. Phone EV 3-2769 after 5.

DEEP FREEZE BREAD, 10 LOAVES or more delivered, 15c each. Phone EV 3-0577 or GR 7-1052.

GRAIN-FED PORK, SIDE OR whole 27c lb. Cut and wrapped, 29c lb. GR 8-3093. Mabberley.

HALLICRAFTERS 3-SPEED RECord player, new, $35 or best offer. GR 7-6665. 1612 Hawthorne Street.

WATER REPELLENT UMBRELLA tent, 9.0x12.0x7.0. As new. What offers? EV 5-8572.

POWER POLE, COMPLETE; 110-220; $30. GR 5-1995.

C. J. McDOWELL'S
Warehouse Showroom
"USED" SALE

1 Zenith oil range	$99.50
1 Gurney oil range with No. 2 cyclos burner	$125
1 Gurney 4-burner gas range with timer	$85
1 coal and wood heater, garbage burner	$40
1 Gurney oil range	$95
1 Clare Jewel oil range, cyclos burner	$95
1 Findlay range, No. 2, cyclos burner	$125
1 Moffat 24" electric range	$45
1 Westinghouse laundromat, excellent condition	$155
1 Enterprise oil range, 18" oven	$69.50
1 No. 82 galvanized water boiler (63 imperial gallons)	$69.95
1 coal and wood heater	$20
1 Duo Therm heater with fan (like new)	$125
1 Fawcett coal and wood range	$45
1 General Electric washer	$25
1 Findlay coal and wood range	$45

C. J. McDowell
1000 Douglas Street
Phone EV 3-4138

"BEATTY"
Washers and Dryers
Authorized
Parts and Service
BUTLER BROS.
707 VIEW
EV 3-6911

NEW SHIPMENT
Men's 2-Pant Suits
100% PURE WOOL WORSTED IN 2 AND 3-BUTTON STYLES. NEW COLORS AND SHADES.
Still Only $49.50
NO CHARGE FOR ALTERATIONS
LES PALMER
714 VIEW EV 2-2825

Freezer Owner Specials
GRAIN-FED BEEF SIDES
45c LB.

HIND QUARTERS	53c LB.
FRONT QUARTERS	39c LB.
12 FRESH FOWL, AVERAGE 3¼ LBS.	$10.95
PORK LOINS OR LEGS	49c LB.

B.C. MEAT MKT.
632 YATES ST. EV 4-8622

FOR THE BEST
SURGICAL SUPPORTS, TRUSSES AND FOUNDATION GARMENTS
OWL DRUG
Private fitting rooms, experienced fitters, male and female.
701 FORT — EV 5-6761

THE BEST TO YOU EACH MOWING
With a Mower Serviced and Sharpened at
VICTORIA SERVICE CENTRE AND LAWN MOWER HOSPITAL
Complete engine and mower parts. Repairs. Keys cut. Corner Broad at Cormorant. EV 3-5552.

MEN'S SUITS
Twists and worsteds. Large selection of smaller sizes, reg. $65. While they last—$39.50.
JOHN McMASTER
1012 Fort EV 4-4712

¾ 4-POSTER BED COMPLETE; chrome kitchen table; book case; 6-piece kitchenette set; torchiere light; lazy boy chair and stool; chest of drawers, large kitchen sink with taps; girl's bicycle, 18". EV 4-2697.

COLONIAL MAPLE TALLBOY chest; most comfortable winsback armchair for a big man; other furniture and rugs; 3 view windows 5 ft. square (heavy glass); French door. GR 9-5389.

CARPETS, 9x12 PERSIAN DESIGN with underfelt, $40. 7'6"x4'6" Wilton green, $12. 4'4"x2'2" Wilton, green, $4.50. 6'8"x9' blue with underfelt, $18. Occasional armchair, new, $12. EV 3-2746.

35 MM. EKTACHROME OR ANSCOchrome film, $1.80. 24-hour service for processing. Color prints 39c. Victoria Color Photo. 933 Fort St. EV 5-5633.

ALUMINUM-COVERED ELECTRIC range cable, 69 feet, $16. Factory-made sink unit, Arborite top. Excellent condition, complete with taps, etc. $50. EV 2-2942.

1 METAL DOUBLE BED, COMplete; coil spring mattress; 40" G.E. electric range. Excellent condition. EV 2-4900.

1959 VIKING DE LUXE AUTOmatic defrosting fridge, $155. Admiral electric stove, as new, $135. EV 5-9638.

16" WHEELS, SPRINGS AND dropped axle. Wheel pants fit 52 Chev. Rochester carburetor. Ph. GR 9-4732.

COMPLETE DARKROOM EQUIPment. Enlarger, printer, tables, trays, printing frames, all accessories. EV 4-7438.

LARGE CCM TRICYCLE AND junior bike, both good condition. Wrought iron dinette suite. Phone EV 2-7932.

STRAPLESS BLUE NET FORMAL, taffeta underskirt, with matching bolero, size 17. Cost $39.50, asking $12.50. 855 Phoenix.

"ENSIGN" FREEZERS, 17½ CU. Ft., $349. 23 cu. ft., $419. Butler Bros., 707 View. EV 3-6911.

TUXEDOS, DOUBLE BREASTED, $35; single breasted, $50. John McMaster, 1012 Fort. EV 4-4712.

NUMBER 30 GALVANIZED boiler, fittings and stand, $10. White toilet bowl, $10. EV 4-2659.

RHUBARB, 15c LB. LARGE quantities for home freezers. 1402 McTavish Rd.

2-PIECE WINE CHESTERFIELD. Dining table, 4 chairs. Lionel train. Sewing machine, ¾ bed. EV 5-3695.

1 FIR LADDER, 18' LONG, 1 crock, 5 gals. 1 crock, 3 gals. 1 ½" rope 37 ft. long. GR 9-3979.

$500 THOR AUTOMAGIC WASHER, 5 years old. What offers? Reply Victoria Press, Box 1986.

CHESTERFIELD AND 2 CHAIRS, blue velour, 2 pair unlined drapes. Enamel ice box. EV 3-9462.

1 LEATHER ARM CHAIR BY Maples of London, $80; 2 Victorian arm chairs. GR 7-2554.

BROWN STEEL ¾ BED, COMplete. Large size pressure cooker, as new. EV 2-4882.

ROD, 6-IN. REEL AND 600' WIRE line, $18.00. New kitchen sink 22"x14", $5.00. GR 9-1684.

OSTER ELECTRIC HAIR CLIPpers, as new, runs on AC or DC, $50 new, for $25. EV 4-9224.

HIGH CHAIR, BUGGY, CAR BED, car seat, and playpen, stroller, $30. EV 4-1297. 1161 Greenwood Ave.

NEARLY NEW PRESIDENT VACUum Cleaner, 2 burner hotplate, 1/4 h. EV 3-4547.

ROLLAWAY COT, $15. SMALL COFfee table $4. Summer camp toilet, $10. EV 3-2139.

1 METAL BED AND SPRING, $11. 1 trunk $11, chrome kitchen suite, $22. EV 3-4983.

5-PIECE, LIGHT WOOD DINETTE suite, $35; hand mower, $5. Ph. EV 4-8890.

KIRBY VACUUM AND POLISHER, good condition, $45. GR 9-1532.

FRESH JUICY RHUBARB, 10c PER lb. 4435 Torquay Drive.

NEW FLOOR POLISHER, VIKING, 3 brush, $40. EV 4-1885.

LEITZ MICROSCOPE, SINGLE turret. Reasonable. GR 9-5789.

AS NEW, 35 MM. ANSCO CAMERA, $70. EV 4-2567 evenings.

UNDERWOOD STANDARD TYPEwriter, late model. GR 8-1693.

ALMOST NEW WHEELCHAIR, hospital type. EV 3-5795.

¾-H.P. HEAVY DUTY ELECTRIC motor. Phone EV 5-2082.

HIGHLAND OUTFIT, FIT 6-9 years, $20. GR 9-5718.

GUN COLLECTORS—1850 NAVY Colt .45. What offers? EV 5-1698.

VICTORIA'S KITCHEN SPECIALISTS
Whether It Be a New Kitchen Sink or a New Counter Top or a Complete New Kitchen — Be Sure to See
W. R. MENZIES
WE SPECIALIZE IN REMODELLING KITCHENS
Suppliers of the incomparable Moulded Arborite Cove Tops
REMEMBER
If You Have a Kitchen Problem Just Call
EV 3-1112
W. R. MENZIES & CO. LTD.
911 FORT
EV 3-1112

SPECIAL
FROM OUR "USED" DEPT.
WRINGER WASHERS
Reconditioned and Guaranteed.
$27.88
$5 a month
HUDSON'S BAY COMPANY
Radios, TVs, Washers, Stoves, Etc.
APPLIANCE DEPT.
3RD FLOOR

ORME'S
BARGAIN TABLE
½ To ⅔ Off
DUSTING POWDERS
FACE POWDERS
HAND LOTIONS
PERFUMES
SHAMPOOS
HAIR SPRAYS
FACE CREAMS
DOZENS OF OTHER USEFUL ITEMS
HERE IS AN EXAMPLE: SHAVING MUGS AND SOAP BY "GAYLORD" REG. $1.50. NOW ONLY 50c.
"RIT" ALL PURPOSE TINT AND DYE. REG. 25c. NOW 10c
FIRST COME—FIRST SERVED
Orme Prescriptions
757 YATES

(.) (.)
x x
HUBERT SAYS
IT'S IDEAL FOR THE SMALL APARTMENT
"Astral" frig, spotless inside and out, has cube trays, door shelves, bottle storage.
$49.50
NO DOWN PAYMENT
DELIVERED
$8 PER MONTH
Vincent's Appliances
714 Yates EV 5-6112

A-100
Latex House Paint
LASTS LONGER
"SETS" FAST
FLOWS EASILY
COLORS ARE PERMANENT
QUART $2.85
GALLON $9.35
Mc & Mc
EV 4-1111

SAVE TIME! PAY
Light and Phone Bills
TWO LOCATIONS
McCall Davey Drug Co.
1469 Douglas, EV 2-3831, EV 2-3615
Shelbourne Drug Store
Hillside and Shelbourne, EV 4-8106
Prescription Service—Free Delivery

A-100 LATEX
Exterior House Paint
SEE US FOR PARTICULARS ON THIS OUTSTANDING PAINT!
SHERWIN-WILLIAMS STORE
1314 Douglas Phone EV 4-3013

3 tins Prem 69c
Butter always 69c
Complete Meat Department
BUD'S MARKET
2942 Tillicum Rd. EV 3-3733

SKIN DIVERS
FRANK WHITE'S
Scuba Shop
"WET SUIT SPECIALISTS"
"BEST IN THE WEST"
1819 Douglas EV 5-4713

"FOR MOWER AND MORE SERVICE"
If your power mower is listed here, phone today for expert sharpening and motor repairs: King o' Lawn, Jacobsen, Johnston, Excello, Reo, Cooper, Demon, Atco, Toro, A.M.C., Savage, Lawn Boy, Homko, Olympic, Moto-mower, Mayfair, Teco. Aeraters for rent. Phone EV 2-6513 for pickup service. B.C. Power Mower Sales, 832 Balmoral.

DOMINION RESTAURANT NOW remodelling, have 40 comfortable upholstered chairs for sale. Suitable for occasional chairs for rumpus room or lounge. 775 Yates.

DESK MODEL SINGER ELECtric sewing machine, $85. 5 tires and wheels, 550x17, for A40 half-ton, $20. New Pembroke bath, $40. EV 2-3914.

WESTINGHOUSE FRIDGE. COME and see it in operation. Suitable for summer home. Yours for $50. GR 7-2916.

BRAND NEW VACUUM CLEANers, 2-brush floor polishers. Factory clearance. Both for $20.50 or $12.95 each. EV 5-7786 or EV 3-9005.

ONE CONVERTIBLE BABY CARriage, $20; one youth bed, $20; high chair, $5; large bird cage, $3. EV 4-1438.

MOFFATT DE LUXE 40" ELECtric range, new condition, $185. Also Wunda-Weave rug, rubber underpad, avocado green, $95. GR 7-3826.

SELF-SHARPENING LAWN mower, $10; kitchen range, sawdust, with parts to convert to wood, $20. EV 3-3159.

BEEF BY SIDE OR QUARTER. Hogs, half or whole. Good for locker. Sell reasonably. EV 3-9005.

NEW 10-CU.-FOOT ZENITH REfrigerator, $199. Marshall-Wells of Canada, 724 Fort St. Ph. EV 4-1021.

9x15 BROADLOOM RUG (GRENada mushroom), like new, not quite a year old. Paid $350, with underfelt. Best offer. EV 3-4982.

STYLERITE SHOES
Work Boots — ½ Price
1404 Douglas at Johnson. EV 5-3613

Sunshine Clearance
USED RANGES, WASHERS, REFRIGERATORS — ALL MAKES AND MODELS—ALL AT GREAT SAVINGS.
KENT'S
742 FORT EV 3-7104

FARM FRESH MILK
HOMOGENIZED
For Your Convenience
Milky Way Dairy
GR 9-5060

SHOPSMITH, COMPLETE WORKshop $150 or near offer; ping pong table $15; walnut bedroom suite $60; girls' 3-speed bicycle $30. All good condition. EV 2-6317.

STURDY CHILD'S TABLE AND chair set to fit 7 years and under. EV 5-1139.

22-GAL. GALVANIZED HOT water tank in good condition, $10. GR 9-5960.

7-DRAWER DESK, ROXATONE, $30. 6x9 patterned carpet, $20. Ph. EV 4-0990.

4-PIECE CREAM BEDROOM suite. Drop-leaf table. Oil drum pump. Sealers. EV 3-7253.

83 MISCELLANEOUS WANTED

SCRAP AUTOS WANTED
(READY TO JUNK THE HEAP)
We pay $10 for a complete car delivered to our yard. You can take the tires off if you need them. Clean up the lot now while the offer is open.
CAPITAL IRON & METALS LTD.
1832 Store Street EV 5-9703

MAYNARD'S AUCTIONEERS
TOP PRICES — LARGE CROWDS
QUICK RETURNS — CASH
731-3 Johnson
EV 4-5921, EV 4-1621, EV 4-1763

CAR BODIES
Burnt $5 per ton, not burnt $4 per ton. No. 1 Copper Wire 21c per lb.
Industrial Iron Co. Ltd.
343 Tyee Rd. EV 4-6922

Lunds Auctioneers
CASH ADVANCES
PROMPT SETTLEMENT
926 Fort EV 6-3308

Those old books about Canada, B.C., may be the ones we want.
ADELPHI BOOK SHOP
822½ FORT EV 5-1746

WE BUY AND SELL CAMERAS, musical instruments, radios, furniture, major appliances, etc. Give us a call. Island Trading, 1415 Government. EV 4-5354.

WANTED TO BUY CONTENTS OF HOMES (Or parts thereof.)
EV 4-1621—EV 4-1763

WE BUY AND SELL GENTLEmen's good used clothing. The Bazaar, 1317 Broad St. EV 2-2814.

GOOD BOOKS ALWAYS BOUGHT
HAUNTED BOOKSHOP
845 Fort Street Phone EV 2-1427

FURNITURE AND APPLIANCES PURCHASED FOR CASH
KILSHAW'S — EV 4-6441

BINOCULARS; COPPER HOT water tank; 1 gallon green paint. EV 3-6117.

MAN'S CAULK BOOTS, SIZE 10, good condition. EV 3-4701.

WE BUY THOSE ODDS AND ends. Call anytime. EV 4-5387.

BABY'S WALKER, GOOD CONDItion. GR 9-1483.

WANTED — USED FURNITURE. Holland Bros. & Co. EV 3-0913.

WOODEN WARDROBE, REASONable. GR 7-2293.

WHEELCHAIR WITH BRAKES, IN good condition, reasonable. EV 6-1735.

WANTED — CUB SUIT, SIZE 10. EV 3-0102.

8-IN. TABLE SAW, REASONABLE. GR 9-2349.

WANTED—OBLONG PLAYPEN ON wheels. EV 4-5404.

SABRE SAW, PORTER-CABLE preferred. EV 4-4892.

COLEMAN CAMP STOVE, OR trade coal oil heater. GR 9-4634.

WANTED—GO-KART OR HYDROplane, reasonable. EV 3-9661.

GOOD APARTMENT-SIZE GAS range, reasonable. EV 2-1708.

84 SWAPS

SELL OR TRADE '48 DODGE with signals, spotlight, radio and other extras, value $300. Trade for 500-c.c. motorcycle or 45 Harley. EV 2-8165. Call after 5 p.m. Friday, anytime Saturday and Sunday.

1958 "FAIRLANE" 300, 1 OWNER, 17,000 miles, automatic, with all extras. Swap for ½-ton truck and cash, or sell. EV 4-1206.

WILL SWAP MY CHOPPED '41 Ford coupe for building lot, or as down payment on small home. EV 5-0257.

12' BOAT, OIL RANGE, FRENCH doors, front lock set, man's new suit 38, for labor, painting or gardening or? GR 7-2109.

NATIONAL CASH REGISTER, value $125, for small outboard cartop boat. Phone Duncan 863-L.

PARTLY FINISHED 15' 6" BOAT for inboard or outboard motor or tools. EV 4-2170.

SWAP SHRUBS FOR 1 DAY'S DIGging. GR 9-1184.

'47 BUICK. WILL SWAP FOR bedroom suite or cash. EV 6-2076.

DOUBLE WINDOW SASH, 7'x5', for what have you? EV 4-3965.

90 PETS

NEW SHIPMENT AQUARIUM plants, N.W. Pet Supplies, 351 Cook, 1-5 except Monday. EV 5-0733.

HALF-SIAMESE KITTEN TO A good home. Call EV 3-7675 after 9 a.m.

REGISTERED CHIHUAHUA puppy, blonde female, small type. GR 9-1561.

HEATHERLEE FARM BOARDING Kennels. Downey Road, Sidney. GR 5-1479.

LOVABLE SIAMESE KITTENS, 8 weeks old. EV 4-9738.

FOR HELP IN DISPOSAL OF NEW born kittens, call C.P.L., EV 4-9692.

THE GREATER VICTORIA DOG Obedience Training Club. EV 3-7908.

WANTED, DAY-OLD CALVES. GR 7-3192.

2½-MONTH-OLD MALE, GERMAN purebred, $35. 147 Cambridge.

GERMAN SHEPHERD MALE pups, 10 weeks. EV 2-9436.

POND-RAISED GOLD FISH, 25c and up. GR 9-5960.

THE GERMAN SHEPHERD DOG Club of British Columbia specialty, Sunday, May 22, 1960. Grand Victor, Canadian Northwest, Grand Victress, Canadian Northwest. Judge Mrs. H. E. Fletcher. Entries close May 6, 1960. Sec., Miss Winifred Dorchester, 2938 Mather Ave., West Vancouver, B.C.

REGISTERED YELLOW LABRAdor retriever puppies, handsome offspring of Cowichan Major and Tammy of Estevan; 8 weeks. Reliable children's companion and excellent for hunting. EV 5-8994.

GREAT DANE, REGISTERED male, 2 years, fawn with black mask, a handsome dog in top condition. Owner's illness forces sale. $150. GR 9-5219.

MICHAEL WILLIAMS BOARDING and Training Kennels, grooming, washing, deflea-ing and clipping. For pet or show. Poodles a specialty. GR 8-1067.

FOR THE FINEST IN GUARANteed singing canaries and brightly colored baby budgies. Petland, 823 Fort. EV 4-9132.

LOVELY SMALL PUREBRED CHIhuahua pups, 7 weeks, $50 or nearest offer. Call EV 4-4657. 2804 Graham St.

3 MALE GOLDEN LABRADOR pups, 6 wks. old. Not registered. $35. Phone Nanaimo 3931-Y. On or after May 1 Skyline 4-5678.

LOST, CEDAR HILL GOLF Course, Saturday p.m., works from Westfield wrist watch. Reward. Ph. EV 5-3879.

GENTLE, AFFECTIONATE DACHShund, purebred puppy, female. May be had for $40. Call EV 4-0858.

BEAUTIFUL SIAMESE KITTENS, ready to leave registered parents. Male $25, female $30. GR 8-3896.

YOUNG FEMALE CANARIES, ready for nesting. Reasonable. EV 2-0590.

PRETTY PART-PERSIAN CAT, spayed, needs good home, also others. CPL. EV 4-9692, 10-5.

PUREBRED GERMAN SHEPHERD pups for sale. Phone GR 5-2768.

91 CHICKS, POULTRY, HATCHING EGGS AND SUPPLIES

DAY-OLD CHICKS, HEAVY breeds, 20c each. Island View Game Farm, 7022 East Saanich Road. GR 4-1031. Also hatching eggs for sale.

WANTED — LIVE FOWL AND roasters, top prices, weighed at your place. GR 8-1182 or GR 8-2883.

TOP-RATE PAY FOR LIVE POULtry. Victoria Poultry. EV 3-0952.

PIGEONS, KINGS AND MONDAINS, pairs and singles. GR 8-2817.

HAMPSHIRE PULLETS, FEB. 10 hatch. $1.30. GR 9-4007.

DUCKS, BANTAMS, CHICKS, BABY rabbits. GR 9-1908.

NEW HAMPSHIRE HENS IN LAY, $1.50. Tosh, 1817 Feltham.

PHEASANT HATCHING EGGS—H. P. Wallis, 4200 Cedar Hill Rd.

FARM FRESH EGGS. GR 9-2183.

92 LIVESTOCK AND SUPPLIES

FOR SALE: IN-CALF GRADE HOLstein heifer due to freshen July 15. Has been de-horned and vaccinated. Dam has been very good milker. Heifer has been bred to registered Holstein bull. Leighton, 1805 Haldon Road, Saanichton. GR 4-1375.

MINK FARMER NEEDS HORSES and cows. Ph. anytime. GR 8-3085.

HIDES, COWS, DAY-OLD CALVES bought for cash. GR 9-1607.

SHETLAND PONY, MARE. PH. GR 9-3437.

WEANER PIGS FOR SALE. PH. GR 4-2268.

GENTLE 10-YEAR-OLD BAY GELding. 4022 Zinnia. GR 9-2119.

BAY GELDING. GOOD WITH children. $125. GR 5-1440.

99 NEW CAR DIRECTORY

Studebaker Lark—Hawk
AND GOOD USED CARS
Dominion Motors Ltd.
759 Cormorant EV 5-6133

The Amazing Volkswagen
SPEEDWAY MOTORS
YATES AT VANCOUVER EV 5-2416

RAMBLER, HILLMAN, SUNBEAM, Humber, Rover, Metropolitan. Jameson Motors Ltd., 740 Broughton Street. EV 4-8353.

100 CARS FOR SALE

NATIONAL MOTORS
THE BEST FOR LESS

58	THUNDERBIRD Convertible. Red with white top. Has every conceivable option. Top condition. On display now.	
59	SIMCA 4-Door Sedan, H, reclining seats. Reg. $1,695. Now	$1495
55	FORD 4-Door Sedan, heater, V-8. Reg. $1,495. Now	$1295
59	RENAULT Sedan, radio, heater. Reg. $1,695. Now	$1495
57	DODGE 4-Door Sedan, H. Reg. $1,795. Now	$1595
58	FORD Wagon 2-Dr 6, automatic	$2595
53	WILLYS 2-Door Sedan, radio and heater. only	$595
55	STUDE Lowboy, R, H, automatic. Steal at	$1395

MORE TO CHOOSE
30-Day Exchange
6000-Mile Warranty

56 Meteor 3 At	51 Willys Wagon
53 Vauxhall 6	55 Ford 4
56 Meteor	53 Zephyr
55 Vauxhall	56 Volkswagen
56 Dodge At	53 Austin 4
54 Consul	59 Chev Belair
50 Chev 4	56 Volks 2-Dr.
52 Pont 4	56 MG Sedan

We Need Used Cars
TRUCKS

48 Thames Panel	$245
53 G.M.C. ½-Ton PU	$695
57 Volks PU, A-1	$1,395
58 Ford Pickup, H, A-T, power gate	$1,995
59 G.M.C. ½-Ton, R, H, 8' box	$1,995

DEMONSTRATORS
1959 FIAT 1100 4-door, H, sgnls.
1960 VANGUARD Ranch Wagon, yellow, radio, heater. Rear view mirrors.
1960 VANGUARD Ensign Sedan. Heater, signals.
1960 FIAT 2100 6-cyl 4-door. Radio, heater, signals.
1959 219 MERCEDES 6-cyl. Radio, heater, whitewalls, windshield washers. Luxury at its finest.
1959 190D MERCEDES. Red finish. Radio, air-conditioner, signals. Executive driven.
Save On These Executive-Driven Demonstrators
Mercedes - Benz
Rootes - Gazelle
Fiat — DKW
Triumph TR III
Open to 9 p.m.
819 Yates EV 4-8174

ROYAL AUTO SALES
Quadra and Johnson

55 OLDS Hardtop	$1,795
52 FORD Sedan, Automatic	$695
51 OLDS, A.T., R and H	$595
55 CADILLAC de Ville	$2,695
54 FORD 2-Dr.	$895
53 PONTIAC	$795
57 METEOR Wagon, R and H	$2,195
56 DODGE Suburban	$1,695
55 ZEPHYR Convertible	$1,295
56 VOLKSWAGEN	$1,095
55 PONTIAC V-8	$1,495
58 VOLKSWAGEN	$1,495
55 METEOR, heater	$1,395

EV 4-2511 Open Eves.

1948 CHEV, RADIO, HEATER, turn signals, $195. GR 9-5573.

1951 STUDEBAKER TWO-DOOR. EV 5-6087.

1953 AUSTIN SEDAN, $495. Deighton's Service Station.

1953 ROVER 75 SEDAN, RADIO, $1,075. Terms. EV 3-2972.

1952 BUICK SUPER, AUTOMATIC. Phone EV 6-2661.

'54 ANGLIA, NICE CONDITION, $599 including tax. 3135 Blackwood.

PEOPLE SAY DEAL AT EMPRESS FOR A GOOD DEAL AND A GOOD DEAL MORE
214 CARS SOLD IN APRIL
Proof that people know what they are talking about.
EMPRESS MOTORS

SPECIAL!

57	VOLKSWAGEN Panel	$895
50	HILLMAN Minx. Runs well	$155
50	AUSTIN A40. Sunroof	$195
54	AUSTIN A40 Somerset. Very clean	$795
58	VOLKSWAGEN. Leather seats, radio. Price	$1395
58	BORGWARD Isabella. One-owner car	$2095
59	SINGER Convert. Like new	$1995

NO DOWN PAYMENT
(ON APPROVED CREDIT)

46	MERCURY Sedan. Drive away	$125
51	BUICK Sedan. Custom radio	$495
52	CHEVROLET Sedan Delivery	$595
52	PONTIAC Hardtop. Automatic, radio, very sharp car	$895
54	DODGE Regent. Radio. Power steering	$995
57	CHEVROLET De luxe. Tutone, whitewalls, radio	$1695

ENSIGN MOTORS
Borgward-Peugeot
SALES SERVICE PARTS
2017 QUADRA ST.
OPPOSITE CURLING RINK
OPEN EVES. PHONE EV 5-5813

KM MOTORS
950 Yates EV 2-5822
No Money Down
Low Monthly Payments

53	CHEV. Bel Air Sedan, automatic, nice motor. See this popular model today at only	$899
53	MORRIS Minor Hardtop. In our shop. We are just putting in new motor and clutch. Guaranteed for many miles. Clean and tidy. Only	$599

LOW PRICE BUYS

54 HUDSON Jet	$699
56 STUDE. Wagon	$1,699
51 AUSTIN Station Wagon	$349
48 DE SOTO Club Coupe	$99
55 CHEV Sedan Delivery	$1,099
53 MORRIS Sedan	$599
51 BUICK Sedan	$499

'49 CHEV	$250
'58 INT. PICKUP	$1,850
'53 PONTIAC	$700
'53 FORD	$700
'50 STUDEBAKER	$250
'59 CHEV	$2,400
'57 DODGE	$2,200

DEALER FOR NSU PRINZ
MOONEY & SONS
938 FORT ST. EV 3-4177

MODEL A ROADSTER, CHANneled, hydraulics unfinished, sale or trade for compressor, drill press or spray painter; also ½-ton '36 Ford pick-up box, suitable for trailer. EV 4-3397.

OUT-OF-TOWN OWNERS HAVE INstructed me to sell '56 Ford Ranch Wagon V-8, as new car condition. Accept trade and finance. $1,745. Also '58 Chev sedan, $795. EV 4-7587.

FOR SALE—CHOPPED '41 FORD, "Jade Koop," best offer over $650 takes. EV 5-0257, or can be seen at Hillside Shell Service all day Saturday and Sunday.

1956 CHEV TUDOR, RADIO, HEATer, leather upholstery, A-1 condition. Owner leaving town. EV 4-3417 after 5 p.m. Sunday.

BEAUTIFUL LATE '57 OLDS 88, hydramatic, new W-W tires, fully equipped, low mileage. One owner, left city. EV 2-5775.

1947 MERCURY COUPE, ALL NEW tires, radio, heater, signal lights; recently rebuilt motor; $150 cash. GR 9-1073.

1952 FORD V-8 AUTOMATIC CUStom de luxe 4-door, immaculate, low mileage, $695 or nearest offer. Ph. EV 3-8998.

Winning Contract

By HOWARD SCHENKEN and RICHARD L. FREY

Bridge Quiz:

After an opening bid by left-hand opponent, and a takeout double by partner, you are duty-bound to try to express the full strength of your hand immediately. Standard practice suggests a bid in your longest suit, major preferred, at the lowest level, with 0-7 points. With about eight-ten, you should skip one level, while with the equivalent of an opening bid of your own, you should cue-bid opponent's suit. Steer away from no-trump unless you have a sound double stopper in the opponent's suit and no four-card major of your own.

The bidding: (Neither side vulnerable)

West	North	East	South
1♢	Dbl.	Pass	?

What should South bid with each of the following hands?

a. ♠Q 9 ♡J 9 4 ♢Q J 9 7 3 ♣K 8 2

b. ♠Q 9 6 4 ♡J 5 ♢Q J 7 4 ♣J 7 2

c. ♠Q 9 6 4 ♡K 4 ♢Q J 9 4 ♣J 7 2

d. ♠K J 10 7 5 4 2 ♡5 4 ♢6 3 ♣8 4

e. ♠J 6 ♡Q 4 ♢K Q J 9 7 4 ♣7 6 4

f. ♠J 6 ♡Q 6 5 ♢J 10 9 7 4 ♣J 6 2

Answers to Bridge Quiz:

(a) One no-trump. Contrary to popular belief, this bid shows a fairly good hand. A pass is not advisable, as partner may have a singleton or void in diamonds, yet game at no-trump may well be within the reach of the partnership resources.

(b) One spade. You may have an opportunity later to make use of your strength in diamonds, but right now you must bid weakly.

(c) Two spades. Not forcing, this bid invites partner to bid again with anything but a minimum takeout double. Remember that the doubler guarantees good support for either major, or a self-sustaining suit of his own.

(d) Three spades. The most descriptive action with this defenceless hand.

(e) Pass. The resultant penalty should be worthwhile because of the fine texture of your holding in the opponent's suit. This pass requests a trump lead.

(f) One heart. An artificial bid is the only safe course. Your diamonds are too weak for a penalty pass.

(Released by The Associated Newspapers)

100 CARS FOR SALE

BIGGEST PRICE CUT IN OUR HISTORY CONTINUES

Wholesale Prices on Used Cars and New 1959 Models

57 DODGE Royal 4-Dr. Hardtop radio, heater, automatic, power steering, power brakes, [illegible] 2-tone $2299
57 PLYMOUTH V-8 Sedan, radio, heater, 2-tone $1799
56 FORD V8 Sedan, radio, heater, 2-tone, whitewalls $1099
56 DODGE Regent 6 [illegible] 4-door, heater, very clean $1199
55 PLYMOUTH [illegible] Hardtop, radio, heater, whitewalls, 2-tone $1059
54 FORD Sedan, heater $799
53 AUSTIN A-40 Sedan, heater $699
51 CHEV Sedan, heater $199
47 PONTIAC Sedan, heater $99
42 FORD Sedan, heater $99

NO PAYMENTS UNTIL JUNE
6 MONTHS WARRANTY
30-DAY EXCHANGE

VICTORIA DODGE-DE SOTO
OPEN EVENINGS UNTIL 9 EXCEPT SATURDAY
1061 YATES EV 4-7196

OUT-THEY-GO WHOLESALE
LOWEST PRICES ANYWHERE
LOW FINANCE RATES
ENQUIRE AND SAVE $$$$$

58 LLOYD Stn Wgn. Only 7,000 miles $895
56 ZEPHYR, spotless condition $995
56 PLYMOUTH Suburban Wagon, R and H $1495
55 CHEV Bel Air V-8, Full power equip $1395
54 DODGE Coupe, R and H, good $885
53 AUSTIN Convertible $445
51 OLDSMOBILE, R and H Blue beauty $445
49 METEOR, R and H, Steal at $165

TRUCKS
57 FARGO Panel, Excellent $1375
51 FORD Panel, Good value $395
47 FORD Dump Truck, Bargain $395

Gorge Vale B.A. Service
944 Craigflower Rd.
(CRAIGFLOWER AND TILLICUM) EV 5-4741

BRITISH MOTORS
56 MGA. Excellent condition throughout. Guaranteed $1675
57 AUSTIN. 1 owner, low mileage $1395
55 ZEPHYR. A-1 throughout $1125
60 MORRIS Oxford. Only 3,500 miles, 50,000-mile new car warranty $1925
Morris — M.G. — Riley — Wolseley
2842 Douglas St. EV 5-1563
Eves. Trevor Woodruff, EV 4-2680

1941 CHEVROLET 5-PASSENGER coupe, good motor and tires, custom radio; second owner; $200 or closest offer. Phone after 10.30 a.m., EV 3-8232.

KAR-LAND AUTO SALES We buy and sell used cars and trucks. 630 Gorge Rd. EV 5-8523.

NOTHING DOWN, $38 MONTHLY, '52 TRIUMPH $295. ART'S CARS, BURNSIDE AT HARRIET.

NOTHING DOWN, $62 MONTHLY, '55 ZEPHYR $1,145. ART'S CARS, BURNSIDE AT HARRIET.

1957 AUSTIN A-55, OVERDRIVE, radio, etc. Take older Austin, etc., in trade. EV 2-3831.

'38 FORD COUPE, EXCELLENT body, 4 new tires. Running gear fair. EV 4-5802.

1950 AUSTIN A-40 SEDAN, RELIABLE transportation. Offers. Phone GR 9-1215.

'49-'50 MONARCH TUDOR, RADIO and heater. Excellent running condition. Offers? EV 5-3503.

1959 CHEVROLET 4-DOOR BIScayne, radio, heater, low mileage, $2,250. Phone EV 5-3653.

FOR SALE, CASH ONLY—'55 CHEV Bel-Air 4-door sedan, standard gear. 2785 Dorset Rd.

HAVE 1950 STUDEBAKER AND $1,000 cash, want newer car. Ph. EV 2-5320.

1957 DODGE CUSTOM ROYAL, fully automatic, new August, 1958. Privately owned. Terms. EV 5-8901.

NOTHING DOWN, $36 MONTHLY, '55 MORRIS $495. ART'S CARS, BURNSIDE AT HARRIET.

'38 STUDEBAKER $75 OR BEST offer. 1344 Lang St.

ATLAS USED CARS 423 Cook. Buy 'n' Sell. EV 3-8514

1942 CHEV COACH, LICENSED and running $65. EV 3-2836.

1948 DODGE SEDAN, RADIO, heater, very clean. GR 7-2480.

1953 METEOR SEDAN — RADIO and heater. $745. 3036 Eastdowne. EV 4-1412.

'51 PLYMOUTH CRANBROOK. R. H. and W.W. EV 4-8534.

1940 FORD SEDAN, NICE CONDItion, $75. EV 2-3871.

1947 CHEV 5-PASSENGER COUPE, radio, heater. EV 2-4683.

1940 DODGE, LICENSED, GOOD condition, $90. EV 5-7486.

'49 AUSTIN, GOOD CONDITION throughout, $395. EV 4-0990.

1950 HILLMAN SEDAN, NICE SECond car. GR 9-2574.

48 AUSTIN 10, OR PARTS. PHONE GR 9-3972.

CRABB'S AUTO SALES CLOSED SUNDAYS.

1950 HILLMAN SEDAN, GOOD running order, $275. EV 3-8675.

1952 PREFECT, IN GOOD SHAPE. EV 3-5163.

57 VAUXHALL 6 SEDAN, NICELY kept; $1,495, terms. GR 7-3102.

1950 HILLMAN. EV 5-4938.

1951 VANGUARD, $340. GR 7-6350.

100 CARS FOR SALE

MORRISON VALUE
MORRISON SAVINGS
MORRISON DEALS
ARE BEST!

56 VAUXHALL Sedan, Cresta. Maroon, radio and heater $1295
57 MGA Sports Heater, white $1495
59 RENAULT. Heater $1495
47 CHEVROLET Coupe Blue, heater $245
48 PLYMOUTH Sedan. Green, radio and heater $295
46 PACKARD Sedan, Green, automatic transmission $495
54 PLYMOUTH Coupe, Blue, heater $695
53 DODGE Sedan, Blue, radio and heater $695
54 FORD Sedan, White, heater $845
55 PONTIAC Sedan, Green, radio and heater $995
54 DE SOTO Sedan. Blue, heater, [illegible] transmission $995
54 CHEVROLET Sedan. Blue, heater $995
53 MERCURY Sedan. Green, automatic transmission, radio and heater $995

FIGURE THE DIFFERENCE
YOU'LL PAY LESS AT MORRISON'S
Because Our Trade Allowances Make Sense and Our Prices Save You Dollars

55 OLDSMOBILE Hardtop Sedan. Green, hydramatic, power brakes, power steering, radio and heater $1695
55 OLDSMOBILE 2-Door. Green, hydromatic, radio and heater $1695
58 PLYMOUTH 2-Dr. Blue, heater $1775
55 BUICK Hardtop Coupe. Green, dynaflow, power brakes, heater $1695
55 OLDSMOBILE Sedan. Green, hydramatic, power steering, power brakes, radio and heater $1895
57 CHEVROLET Sedan. Blue, power glide, radio and heater $1995
57 CHEVROLET Bel Air Sedan. Yellow, power glide, heater $1995
57 CHEVROLET Bel Air 2-Door. Yellow, power glide, radio and heater $1995

EASY TERMS, TOO
No Monthly Payment 'til Mid-June
30-DAY EXCHANGE

53 NASH Sedan. Black, heater $995
54 PONTIAC Sedan. Brown, radio and heater, automatic transmission $1095
55 CHEVROLET Bel Air sedan. Green, power glide, radio and heater $1595
53 BUICK Hardtop Coupe. Green, dynaflow, radio and heater $1195
54 BUICK Sedan. Green, dynaflow, radio and heater $1295
54 MONARCH Sedan. Green, power brakes, power steering, automatic transmission, radio and heater $1195
56 FORD Sedan. Blue, heater $1395

MORRISON
Chevrolet - Oldsmobile Ltd.
940 YATES EV 3-1108

PLIMLEY AT 1010 YATES

57 Dodge
CORONET 2-DOOR, HT, PUSH-BUTTON DRIVE, RADIO, R.S. SPEAKER, TWO TONE, WHITE-WALLS.
$2495

55 Buick
SPECIAL, BROWN AND WHITE TWO-TONE. AUTOMATIC AND RADIO. EXCELLENT CONDITION.
$1595

56 Buick
4-DOOR, HT. A REAL GEM. AUTOMATIC, RADIO, TWO-TONE. A STEAL AT
$1995

57 Austin
A55, MANUMATIC TRANSMISSION, TWO-TONE BLUE AND CREAM. ONE OWNER.
$1595

57 Morris
MINOR CONVERTIBLE, ONE OWNER 2-DOOR. AN IDEAL SECOND CAR.
$1295

55 Volkswagen
DE LUXE, SUN ROOF, NEW MOTOR, BODYWORK REQUIRES SOME ATTENTION.
$795

PLIMLEY'S
"Where Courtesy and Service Is Our Business"
1010 YATES EV 2-9121

1949 MERCURY 2-DOOR, REBUILT motor. Body and tires in good shape. Asking $350, all offers considered. EV 5-8806.

1953 SOMERSET AUSTIN, GOOD condition. Sacrifice price, terms $500. Cash $450. EV 5-7668.

100 CARS FOR SALE

TELMAC SMALL CAR SAVINGS

49 PREFECT	sedan	Was $175	$95
50 AUSTIN	sedan	Was $300	$195
52 TRIUMPH	2-door	Was $300	$195
51 AUSTIN	sedan	Was $400	$245
52 AUSTIN	Somerset	Was $450	$295
51 HILLMAN	sedan	Was $500	$395
52 VANGUARD	sedan	Was $550	$395
51 VAUXHALL	sedan	Was $500	$395
54 ANGLIA	tudor	Was $600	$445
52 OXFORD	sedan	Was $600	$495
53 VANGUARD	sedan	Was $700	$595
53 HILLMAN	sedan	Was $750	$645
53 CONSUL	sedan	Was $900	$745
56 OXFORD	pick-up	Was $900	$795
53 VAUXHALL	sedan	Was $950	$845
54 CONSUL	convertible	Was $1,000	$895
55 VANGUARD	sedan	Was $1,200	$1,095
56 AUSTIN	sedan	Was $1,450	$1,245
58 VOLKSWAGEN	2-door	Was $1,500	$1,395
56 BORGWARD	2-door	Was $1,800	$1,695
58 ENSIGN	automatic	Was $2,000	$1,845
53 JAGUAR	MKVII	Was $2,100	$1,895
57 BORGWARD	stn wgn	Was $2,200	$1,995
59 JAGUAR	3.4 sedan	Was $4,000	$3,795

NO MONEY DOWN
FIRST PAYMENT MID-JUNE UP TO 36 MONTHS TO PAY. Telmac's exclusive credit arrangements allow the budget-minded to eliminate the down payment problem entirely. Buy your small car on convenient monthly payments alone on terms by Telmac.

55 Consul—49 Hillman—48 Morris
54 Anglia — 51 Oxford — 55 Zephyr
53 Jaguar — 53 Hillman—53 Oxford
49 Prefect—57 Volkswgn—50 Morris
48 Austin—49 Vanguard—52 Morris
51 Morris—56 Vanguard—54 Jaguar
49 Oxford — 51 Hillman — 53 Austin
50 Austin — 50 Vauxhall—52 Austin
53 A-70 — 52 Vanguard — 56 Morris
56 Anglia —54 V'xh'll —A-70 Austin
56 Velox — A-35 Austin — 49 [illegible]
57 Ghia — 52 Commer—51 Prefect
56 Oxford — 58 Hillman—53 Zephyr
56 Austin — 55 Vauxhall—55 Metro
59 Jaguar—57 Hillman—52 Prefect
56 Metro—51 Vang'rd—52 Triumph
52 Oxford—58 Vauxhall—58 Ensign
52 Minor—57 Borgward—55 Austin
56 Escort—56 Cresta — 56 A-90
55 T'bird — 56 Vauxhall — 59 TR-3
51 A-70 — 50 Vanguard — 57 Austin
54 Austin — 50 Hillman—52 Oxford
54 Metro—53 V'guard—51 Triumph
52 Jaguar—55 Vang'rd—52 Minor
53 Minor —56 Borgward —56 Oxford
52 XK120—52 Hillman—53 Consul
53 Morris—49 Vauxhall—49 Austin
54 Consul — 54 Hillman—54 Morris
50 A-70—53 Vauxhall — 52 Humber
58 Consul — 54 Vanguard — 54 A-70
49 Morris—56 Standard—51 Rover
53 Triumph—55 Hillman—A-90 Austin

SECURITY POLICY
Remember every Telmac car carries a guarantee for your complete security, a guarantee that is considered to be the best in the industry—bar none!

TELMAC
SMALL CAR MOTORMARKET
844 Fort EV 5-5441
OPEN EVENINGS
Fri. till 10 p.m.
Sat. till 9 p.m.

ENGLISH CAR CENTRE
The Home of British-Built Ford

Listen daily to CKDA at 6.10 p.m. for Keith McKenzie's "Sports Special."

57 Anglia
2-DR. ONE-OWNER. VERY ECONOMICAL. HEATER. TURN SIGNALS. IDEAL SECOND CAR.
$1095

57 Vauxhall
VELOX 6-CYCL FAMILY CAR. LOW MILEAGE. FULLY EQUIPPED. PERFECT CONDITION.
$1695

56 Meteor
SEDAN V-8. A-TRANS. HEATER. TURN SIGNALS. THIS IS A WELL-CARED-FOR CAR AND A GOOD BUY.
$1645

Contact one of our Salesmen:
Hugh Beck EV 2-3202
Stew Cumberland GR 9-3758
Andy Westwick EV 3-1421
Ken Darley EV 5-7486
Keith Ross-Jones GR 9-1685
George Blackburn EV 6-2680
Lou Guidi EV 2-8638

Budget Terms
30-Day Exchange Privilege
English Car Centre
Yates at Cook EV 5-2431

SPEEDWAY MOTORS
VOLKSWAGEN DEALER
971 Yates at Vancouver St.

PRICE CUT
56 Olds Super 88
Two-tone red and white, one owner; whitewall tires; only 31,000 guaranteed mileage; radio and heater; immaculate condition. Owner's name on request. Was $2,195, now $1995

52 MORRIS Minor $295
52 CHEV. Sedan. Radio, heater $295
50 PONTIAC Sedan $295
52 VANGUARD Sedan $145
55 VAUXHALL Sedan, real nice condition $1095
59 VW Kharmann-Ghia, fully equipped $2395
56 VW Sedan, fully equipped $1095
57 CHEVROLET "6" Sedan, 2-tone; clean condition $1695
56 PLYMOUTH Suburban "6" Station Wagon, radio and conditioner $1695
56 FORD Victoria Hardtop, power steering; radio, heater, whitewall tires $1695

TRUCKS
59 VOLKSWAGEN Panel $1,795
49 DODGE Panel $295
57 FORD ½-Ton Pickup, 22,000 miles; one owner $1,495

1941 DODGE SEDAN—A-1 CONDITION. GR 9-6879.

1957 PLYMOUTH PLAZA. TERMS available. $1,185. GR 7-6743.

100 CARS FOR SALE

DOMINION MOTORS LTD
Studebaker - Packard
ARENA WAY
OPPOSITE B.C. ELECTRIC
SALES & SERVICE
Blanshard and Cormorant
Phone EV 5-5012 or EV 5-6132.
Victoria's Only Studebaker Dealer

SPECIAL
59 STUDEBAKER 2-Door demonstrator, whitewall tires, seat covers, Pulmanized reclining seats $2395

59 AUSTIN Sedan, like new $1595
56 METEOR Niagara. Automatic, radio. Real clean $1595
50 ROVER, excellent condition $595
53 AUSTIN Station Wagon. Radio $595
52 HILLMAN Convertible, radio $495
51 MAYFLOWER, Radio $395
50 VAUXHALL Sedan $395
49 AUSTIN $195
48 HILLMAN Sedan $75

TRUCKS
51 INTERNATIONAL Pickup. Top shape $595

We Need '53-4-5 Ford, Chev, Dodge, Pontiac, Etc., and will give top allowance in trade on these hi-quality, late model specials!

58 PLYMOUTH Belvedere Sedan. Well equipped, immaculate $2095
58 FORD Tudor de luxe. Radio. Excellent throughout $1995
57 DODGE Regent Sedan. 15,000 miles, best of this popular model $1695
56 FORD Fairlane Sedan. Premium car, well equipped $1625

SMALL CAR VALUES
57 VOLKSWAGEN, a hard to find beauty $1245
53 CONSUL. Very smart, only $695
50 AUSTIN A40 Sedan $225
52 AUSTIN A30 Sedan $215
50 PREFECT. Runs good $95

BARGAINS TO CLEAR
53 PLYMOUTH Sedan. Was $795. Now $695
52 PONTIAC Sedan. Radio. $445. Now $325

A & A CARMART
2644 Quadra, opp. Safeway EV 6-2712
Alex Anderson Clare Abbott

MERT BEATTY MOTORS
57 FORD Custom 300 Sedan, radio, heater, 2-tone $1795
55 CHEV. Bel Air V-8 Sedan, automatic, radio, 2-tone $1595
57 VOLKSWAGEN $1095
54 FORD Sedan $845
53 PONTIAC Laurentian Sedan $845
55 MORRIS Minor 4-Dr Sedan $745
53 FORD 2-Door $695
51 PONTIAC Sedan $395
51 CHEV. Sedan $395
51 VANGUARD Pickup $195
47 PONTIAC Sedan $145
56 DODGE Sedan, mechanic's special $695
Open nights. EV 5-3042
QUADRA AT PEMBROKE

MIDTOWN AUTO SALES LTD.
837 Yates EV 6-1023
No Down Payment Required
1956 Ford Fairlane, automatic, radio and heater $1,495
1953 Consul, A-1 condition $695
1951 Chev. Sedan $495
1950 G.M.C. Pickup $395
1948 Mercury Pickup $245
Trade Up or Down

REPOSSESSIONS
1960 DODGE SENECA
1958 DODGE 1-TON PICKUP
1957 DODGE MAYFAIR (A.T.)
1951 PONTIAC SEDAN
1950 FORD SEDAN
These units may be seen upon appointment by phoning EV 3-0632 on Monday, May 2nd, 1960.

FOR SALE
54 JAGUAR Mark VII Sedan, automatic, outstanding condition. One owner $2500
EV 2-6711; res. EV 5-8402. Ellis Yarwood.

MAYNARD'S CASH CAR AUCTIONS If you want a reasonable price we will turn it into cash. 731 JOHNSON. EV 4-5921. EV 4-1621

For Quick Returns LUND'S CAR AUCTIONS 926 FORT ST. Phone for particulars EV 6-3306

1954 PLYMOUTH 2-DOOR, AUTOmatic, radio, heater, white-wall tires, electric wipers, other accessories. Best offer over $600. Ph. GR 7-3431.

1955 BUICK ROADMASTER HARDtop, fully powered, excellent condition, 26,000 miles. Consider older car as down payment or trade. $1,900. EV 4-0662.

1951 CADILLAC $850, 1950 FORD $300, 1951 Plymouth $225. No down payment required. Goddard Body Shop, 1001 Blanshard.

1 OWNER, 1954 9-PASSENGER Ford station wagon in excellent condition, less than 37,000 actual mileage. EV 5-3802.

NOTHING DOWN, $40 MONTHLY, '51 OLDSMOBILE, $570. ART'S CARS, BURNSIDE AT HARRIET.

NOTHING DOWN, $10 MONTHLY, '41 PLYMOUTH, $95. ART'S CARS, BURNSIDE AT HARRIET.

1956 AUSTIN A50, 21,000 MILES, radio. Excellent condition. EV 5-4390, 2471 Hazel.

EXCEPTIONAL VALUE, YELLOW '58 Buick hardtop, condition as new, $2,550. EV 4-3451.

BY OWNER, '57 PLYMOUTH BELvedere V-8, automatic, radio, 26,000 miles. GR 7-3673.

1959 BEL AIRE "6" AUTOMATIC sedan. Will take a trade. 3030 Eastdowne. EV 4-1412.

1953 STUDEBAKER CHAMP — Clean. Good condition. Fully equipped. GR 7-6849.

1951 PREFECT, RUNNING CONDItion, $100. EV 5-7192.

100 CARS FOR SALE

REGAL MOTORS

STATION WAGONS
57 DODGE Station Wagon $2395
57 CHEV Station Wagon $2295
56 PLYMOUTH Wagon $1695
55 DODGE Station Wagon $1595

HARDTOPS
57 BUICK 2-Dr. Hardtop $2395
57 BUICK 4-Dr. Hardtop $2395
56 METEOR 4-Dr. Hardtop $1895
58 STUDEBAKER Champion Hrdtp $2395
57 DODGE Mayfair Hardtop $2195
54 BUICK 4-Dr. Hrdtp (Special) $1395
54 BUICK 2-Dr Hrdtp (Special) $1395

SEDANS
56 VAUXHALL Velox $1395
56 VAUXHALL Cresta $1395
59 AUSTIN A55 $1795
55 PLYMOUTH $1295
56 PLYMOUTH $1395
55 FORD $1295
54 CHEV $1095

CONVERTIBLES
58 CADILLAC $5,895
57 ZEPHYR $1,895
53 FORD $1,195

SPORTS CARS
58 AUSTIN HEALEY $2,595
57 AUSTIN HEALEY $[illegible]395
56 AUSTIN HEALEY $2,095
55 MG. TF $1,495
54 MG. TF $1,395

MANY MORE TO CHOOSE FROM
847 YATES EV 2-7411 1030 YATES EV 5-3512

59 MORRIS "1000" 4-Door Sedan, smoke grey $1445
57 PLYMOUTH Sedan, heater, tinted glass and signals $1645
55 BUICK 4-Dr Hardtop, power steering, automatic drive, radio and heater, blue and ivory $1695
54 PONTIAC De Luxe Sedan, automatic drive, power steering, radio and tinted glass, India ivory and red $1245
57 FORD Sedan, very sound motor and body $575

HORWOOD BROTHERS
VOLVO · MORRIS · MGA · RILEY
Evenings
Maurice Keeble, GR 9-1831
Bob Rebitt, EV 5-8277
827 Pandora Ave. EV 3-6113

BETTER BUYS
56 FORD Sedan, very clean. In top shape. Only $1345
52 VANGUARD Sedan, has radio, very good value $295
50 PLYMOUTH 2-Dr, nice condition and a good motor. Special $295
48 PLYMOUTH Sedan, wonderful transportation. Only $195
MASTERS MOTORS
815 View EV 3-3341

ATLAS USED CARS
51 HILLMAN Sedan, body, motor and tires good $295
50 HILLMAN Sedan, good body, runs well $195
50 METEOR Coach, radio and heater, good motor $175
47 CHRYSLER Sedan $150
10% Down Payment
324 Cook St. EV 3-8514

1957 CADILLAC CONVERTIBLE, only 18,000 miles. Finest Cadillac on the Island. Owner going to U.S.A. Apply Mrs. C. White, Rainbow Inn, Crofton Corner, Chemainus 85M.

'52 HILLMAN, NEW BRAKES, NEW motor, rebuilt generator and fuel pump, 4 new tires, radio, heater. Take trade. Offers or nothing down. EV 5-5365.

'50 PLYMOUTH SEDAN, CLEAN body, outstanding mechanical condition, $335. Will accept older trade. GR 8-4527.

'53 BUICK SPECIAL, HEATER, turn signals, spotlight, radio with dual speakers, mint condition, $50 down and payments, $950. EV 5-7569.

1955 CHEV. AUTOMATIC, RADIO and heater. Excellent condition. Must sell, leaving city. Best offer. Phone GR 8-2075.

1948 OLDSMOBILE HYDRAMATIC, value about $100, trade for Prefect, Anglia or Austin, or sell for cash. GR 8-2027.

MUST SELL THIS WEEKEND '59 Jaguar 3.4 sedan, standard transmission, low mileage, maintained as new. Can arrange for trade. EV 4-8818.

I WILL TAKE $995 and your car for my black 1956 Karmann Ghia. GR 9-5320, 4973 Cordova Bay Rd.

1953 METEOR 2-DOOR 2-TONE, radio and air conditioner, new tires, no down payment or trade. Phone GR 7-3642.

1950 STUDEBAKER CHAMPION, motor overhauled, good rubber, covers. No trade. EV 2-4805.

STATION WAGON, EXCELLENT 55 Dodge $1,425. Take older car in trade. EV 5-5635.

1955 CHEV SEDAN 6 STANDARD shift. A1 all around. Low payments. EV 2-8809.

1 OWNER, 53 CHEV BEL AIR, immaculate condition, radio, heater. EV 4-0288.

1950 PREFECT, GOOD CONDItion. Recent overhaul. New paint. EV 4-0464.

'47 PLYMOUTH CONVERTIBLE. Excellent condition, new paint and top. Offers. EV 5-0257.

SEE US — GOOD USED CARS SAUNDERS & HITCHMAN 2040 Cadboro Bay Rd. EV 2-4594

'55 DODGE REGENT SEDAN, 2-tone. Excellent condition. Phone GR 9-3203.

TWO-TONE '53 MONARCH, AUTOmatic. Very good condition and clean. EV 5-5635.

1946 STUDEBAKER SEDAN, licensed, good shape, $100 cash for quick sale. EV 2-9758.

1948 DODGE DE LUXE 4-DOOR sedan. Very good condition. $325. GR 7-1563.

$75. TWO-DOOR CHEVROLET, 1938. 2047 Chaucer. EV 4-8355.

FOR SALE—'52 AUSTIN STATION wagon, $285. EV 5-4780.

1952 HILLMAN MINX, GOOD shape. $395 or offer. EV 3-8040.

1951 AUSTIN A-40. CLEAN AND reliable. $250 or offer. EV 2-7605.

TR3, NEARLY NEW, OWNER must sell. Phone GR 9-6710.

'37 PLYMOUTH 4-DOOR, '48 ENgine. Good condition. $100. EV 5-8948.

1950 METEOR 2-DOOR, RADIO, heater. EV 2-1637.

100 CARS FOR SALE

COMPARE OUR VALUES
JAMESON MOTORS LTD.

1957 HILLMAN 4-door sedan. One owner. See this $1245
1956 DODGE 4-door automatic sedan. Runs very well. $1545
1953 METEOR 4-door sedan. One owner. Good value. $795
1957 SUNBEAM Rapier hardtop. One owner. Overdrive. $1495
1953 NASH Rambler 2-door sedan. Radio. Very clean. $695
1951 PLYMOUTH club coupe. Very clean. A good buy at $395
1951 CADILLAC 4-door sedan. Automatic. Radio. See this. $745
1953 STUDEBAKER Commander V8. Overdrive. Good value. $595
1956 RAMBLER custom sedan. Very clean. A real buy at $1695
1950 CHRYSLER sedan. Automatic. Radio. Heater. See This. $395
1955 RAMBLER 4-door sedan. One owner. Very clean. $1245
1953 AUSTIN sedan. Runs well. New paint. $495
1954 HILLMAN sedan. One owner. A real buy at $695
1958 HILLMAN semi automatic sedan. 7,000 miles. $1495
1957 RAMBLER de luxe sedan. One owner. See this. $1795

Les Collier EV 4-0261. Bert Saxon EV 5-1574. Walt Reid EV 2-6574.

JAMESON MOTORS LTD.
740 BROUGHTON ST.
VICTORIA, B.C.
Open evenings

KAR-LAND AUTO SALES
56 RAMBLER Estate Wagon. Like new, automatic trans., radio, heater. Black and red. And only $1895
57 CHEVROLET Standard trans., 6 cyl. Two-tone yellow and white. A good buy $1750
56 PLYMOUTH V8 4-Dr. Radio and heater $1295
59 ANGLIA. A lovely small car with only 4,500 miles. Price $1295
58 HILLMAN Convertible. Low mileage. Radio and heater $1795
55 ZEPHYR. Grey with red leather interior. All in perfect condition $1195
And Many Others.
630 Gorge Rd. East (Opp Mac's) EV 5-8523

OLSON'S
Special Prices for the Balance of the Month on
'60 FORD FALCON MONARCH T'BIRDS
Drastic Reduction on All
USED CARS
OLSON MOTORS
1036 Yates EV 4-1147

1956 FORD CONVERTIBLE, FULLY EQUIPPED, $1,695. EV 4-3723, 1028 Princess.

106 TRUCKS

1947 FORD TANDEM WITH OR without box. Top condition. Reasonable. Phone Duncan 570, evenings 1483-R.

1957 DODGE HALF-TON, RADIO, with or without 6'x6'x8' camping canopy, or delivery, 27,000 miles. EV 2-5309.

'56 MORRIS OXFORD ¼-TON pickup, new clutch, excellent running order. Nothing down to responsible party. EV 4-8818.

1953 ¾-TON INTERNATIONAL. Value $800. Will sell for $600. Very good condition. GR 4-2330.

1949 GMC ½-TON $375 OR BEST offer. Must see to appreciate. Ph. EV 4-9990.

'53 FORD PICKUP, GOOD RUNning order. GR 9-1217.

1951 CHEVROLET ¾-TON TOWING truck, $575. EV 2-4331.

1957 G.M.C. PICKUP, 4-SPEED transmission and radio. EV 5-0609.

REAL GOOD 1949 FORD DUMP, $500, terms. GR 7-2104.

1946 FORD 2-TON. OFFERS. PH. GR 8-2144.

107 PARTS, TIRES AND ACCESSORIES

Your Car's "Heart" is the "BATTERY"
For a strong, sure start every time get an "ACME"
6-VOLT EXCHANGE $10.00
12-VOLT EXCHANGE $16.50
FRANCIS BATTERY & TIRES LTD.
RETREADING SPECIALISTS
1412 Quadra Street EV 3-7033

RETREADS
Will save you at least
½ THE PRICE
Of a new set of tires.
VICTORIA TIRE LTD.
Govt. at Herald EV 2-6184

1953 PLYMOUTH MOTOR AND overdrive transmission completely rebuilt 2,000 miles ago. $200. Ph. EV 5-6225.

NEW MUFFLERS, $4.95 EACH, DIScontinued lines. Sandy's Auto Parts, 1023 View. EV 5-4478.

CLARKE'S AUTO PARTS, 3207 Douglas. Used parts for cars and trucks. EV 3-8041.

CUSTOM BUILT SEAT COVERS while they last $14.95. Sandy's Auto Parts, 1023 View. EV 5-4478.

OK TIRE STORE Specialized flat repairs 50c. Hillside and 6th EV 5-7028

TRUCK CANOPY FOR SALE. PH. GR 9-3535.

PARTS FOR 1950 FORD FOR sale, 833 Wollaston St.

LANGFORD AUTO WRECKERS 1074 GOLDSTREAM GR 8-2989

WANTED — FORD FRONT END. Al's Auto Wreckers. EV 3-8233.

HAPPY VALLEY AUTO WRECKers, 641 Latoria Road. GR 8-3195.

NEW 8 FT. CAR TOP. $40. PHONE EV 5-2646.

MGA, ALL PARTS AND ENGINE. GR 8-1014.

48 AUSTIN 10, OR PARTS. PHONE GR 9-3972.

ENGLISH CAR WRECKING I.G.M. 420 Bay St. EV 6-1813.

108 AUTO REPAIRS AND SERVICE

CRANKSHAFTS GROUND In Your Car (all makes) TELMAC SERVICENTRE Small Car Repair Specialists 800 Yates EV 6-2822

MOONEY'S FOR FENDER REpairs, auto paint spraying, tailor-made seat covers, frame straightening, wheel alignment. 837 View St. 938 Fort

FAST, TOP QUALITY RADIATOR repairs, body work and painting at Morrison Chevrolet Oldsmobile Ltd., Yates at Quadra. EV 3-1108.

EXPERT BODY WORK, TUNE-UP alignment and brake repairs. Victoria Dodge-De Soto Ltd., 1061 Yates. EV 4-7196.

BRITISH CAR SPECIALIST Ellis Yarwood, 2620 Rock Bay Ave. EV 2-6711.

110 AUTO FINANCING AND INSURANCE

Instalment Financing
Automobiles commercial and office equipment, household appliances and furniture financed on monthly payment plan. Life insurance up to $1,500 on auto loans at no extra cost. Prompt service, generous terms.
Island Finances Limited
C. H. BOOTH, Mgr.
763 Fort St. Phone EV 4-6831

CAR BUYERS
Our Low Cost Financing Plan will help you make a better deal. See us for details now BEFORE you buy.
A. M. TAYLOR SPITTAL
821 FORT STREET

111 TRAILERS AND TRAILER CAMPS

HERE NOW!
New stock of
LITTLE LOAFERS
A trailer, complete for $995
Book your rentals now.
R. W. DAWSON LTD.
EV 2-5647
Trans-Canada Highway at Harriet.

SEE THE NEW GREAT LAKES with private front kitchen, designed for today's modern living at
TOTEM TRAILER SALES
Your Island Dealer For ROLLO-HOME & GREAT LAKES
7½ mi. north Victoria on Hiway 1
Phone GR 8-1041

WANT SOMETHING DIFFERENT IN TRAILER SPACE?
Drive out to Tri-Way Trailer Park, Spencer Rd., Langford, a growing, progressive park. Remember, we tow, block and service.
Phone GR 8-1041 days or EV 4-8791 nights
Tri-Way Trailer Park

HI LO TRAILER SALES LTD. Victoria's Oldest Mobile Home Dealers ASSOCIATED WITH BLUE BONNET COACH MANUFACTURING LTD. Manufacturers of pickup coaches, small trailers, complete repair shop, towing service, propane gas service station. Complete stock of trailer parts. Good selection of larger mobile homes. Corner Millstream and Trans-Canada. GR 8-2514.

12-FT TRAILER, SLEEPS FOUR, aluminum, birch lined, insulated. Frig, toilet, wash basin, sink, dining nook converts to beds, water tank, 6 windows fitted with Venetian blinds, $550 or near offer. EV 3-2533.

TRIANGLE TRAILER SALES LTD. 16' Camper. Special $600. 16' Santa Fe, brakes, spec. $1,195. 16' Chinook, new. Special $1,395. 7½ miles north on Highway 1. Phone GR 8-3921; res. EV 4-8456.

SILVER LINER CAMPTRAILER "With all the comforts of home." Now available in B.C. Write FINNERTY'S SARATOGA BEACH Campbell River, B.C.

FOR SALE, RENT OR TRADE, 27' RICHARDSON. What offers? GR 9-4538.

27' SILVERSTREAK HOUSE trailer. Bathroom. Underfloor heating. GR 5-1551.

CAMPING TRAILER, SLEEPS 2 adults and 2 children; large storage space; $250. EV 5-4013.

BOAT TRAILER, WINCH, ROLLers, lights, 14' to 16'. First $65 takes. EV 4-4972.

WANTED — 14' TO 17' TRAVEL trailer. Must be in excellent condition. All cash. GR 7-3348.

TEARDROP TRAILER FOR SALE. 3781 Saanich Rd.

1-TON CHEV. STAKE BOX, FOUR-speed. $250. Good buy. GR 8-4091.

112 CARS AND TRUCKS WANTED

We Will Buy Your CAR OUTRIGHT
We Will Re-Finance YOUR CAR
Trade Up or Down.
NATIONAL MOTORS
819 YATES EV 4-8174

CARS WANTED
See us before you sell your car. We pay the highest prices cash on delivery.
Midtown Auto Sales
Across from Atlas Theatre
837 Yates EV 6-1023

QUICK CASH FOR GOOD CLEAN CARS
REGAL MOTORS
847 Yates EV 2-7411

WANTED GOOD USED CARS
ENSIGN MOTORS
2017 QUADRA

WANTED — 1952-3 TWO-TON CAB and chassis, and 4-wheel-drive Willys Jeep. Mooney & Sons.

CASH AND 1955 VOLKSWAGEN for late model station wagon. EV 3-2972.

SELLING? SEE ART'S CAR SALES. BURNSIDE AT HARRIET.

115 MOVING AND HAULING

RENT-A-TRUCK
ALL TYPES
Move Yourself and Save Money
TILDEN
(Call anytime) EV 6-1213
802 Johnson St. (at Wharf.)

YOU-DRIVE TRUCKS
Pickups, panels, 1 and 2-ton moving vans, with ramp and rear doors, fridge dolly, flatdecks and dump trucks. Only personal driver's licence required.
AVIS RENTS ALL
Types of Cars and Trucks
800 Douglas Street EV 3-2131

FERRIDAY'S TRANSFER Local and Long-Distance Moving 642 Queens Ave. EV 2-5311

JAMES BAY MOVERS For Fast, Reasonable Moving 535 Yates St. EV 4-3582

PACIFIC MOVING AND CLEAN-UP Service. Very reasonable; day or night. EV 4-4360.

116 HOTELS

BEVERLEY HOTEL In city centre. Moderate rates, housekeeping rooms. TV in lounge. Transient and permanent guests. 724 Yates. Phone EV 4-0611.

116 HOTELS

Ritz Hotel, 710 Fort St.
FURNISHED APARTMENTS AND ROOMS — EV 3-1021
Elevator Service Permanent Transient

120 ROOM AND BOARD

ENJOY LIVING, YOUNG MEN only, modern home, excellent food, walking distance to town. Lunches packed, TV, parking, etc. Reasonable rates. 1010 Linden, corner Rockland. EV 5-9344.

WILLOUGHBY GUEST HOME, 90 Linden. Vacancy for elderly lady or gentleman. Large front room, excellent food, room service care when needed. Near oceanfront, park and bus. Phone EV 5-5321.

JESMOND HOUSE REST HOME, 668 Dallas Road on seafront. For elderly ladies, gentlemen and couples. Nursing care. Ph. EV 5-0679.

SUNNY PRIVATE ROOM, FULL board, all comforts and care for elderly person. EV 3-2310.

GOOD HOME FOR ELDERLY couple or single person. Nursing care. Fairfield. EV 3-1995.

ATTRACTIVE HOME, ABOVE-average room and board. Central. TV and parking. EV 4-4458.

2 ROOMS, WITH BOARD, PRIVATE bath and entrance, for two. Phone EV 4-2323.

FAIRFIELD. NICELY FURNISHED pleasant home. Single or couple. Lunches packed. EV 4-0658.

2 ROOMS WITH BOARD, PRIVATE bath and entrance, for mother and child. EV 4-2323.

FAIRFIELD, GOOD HOME, GOOD food. Warm and bright, elderly gentleman preferred. EV 3-2533.

BOARD AND ROOM, YOUNG MAN preferred. Cook-Haultain area. Ph. EV 4-3592 after 6 p.m.

QUIET HOME FOR LADY, WITH tray service. Close to Beacon Hill Park. EV 3-5766.

ROCABELLA, SINGLE ROOM WITH full board. EV 5-9030.

CRAIGMYLE, 1037 CRAIGDARroch. Hot and cold water. EV 5-9031.

COMFORTABLE BED - SITTING room with nurse's care. EV 4-8927.

BRIGHT SUNNY ROOM WITH board. EV 5-9638.

GOOD ROOM AND BOARD FOR lady in private home. EV 4-6289.

WARM ROOM, GOOD FOOD, waterfront, near city. EV 3-3690.

GOOD FOOD, HOME COMFORTS, laundry. Men only. EV 6-1604.

CLEAN, LARGE ROOM, FULL board, businessman. EV 2-5295.

LARGE BRIGHT ROOM, GOOD meals. 1904 Davie. EV 3-6168.

ROOM AND BOARD FOR YOUNG man. EV 5-2055.

ROOM AND BOARD, NEAR PARliament Buildings. EV 3-4465.

AVAILABLE TO WORKING MEN, a home of reputation. EV 2-4836.

ROOM AND BOARD IN OAK BAY area. Female only. EV 4-0945.

GOOD ROOM AND BOARD FOR 1 gentleman. EV 3-3654.

ROOM AND BOARD FOR YOUNG man. Oak Bay. EV 2-3658.

VACANCY IN THE QUEENS AVE. Rest Home. EV 4-3505.

ABERDEEN HOTEL, GROUND-floor room, full board. EV 4-3742.

GOOD HOME FOR WORKING man, Gorge district. EV 3-6709.

ROOM AND BOARD. 27 MOSS. EV 5-8588.

121 ROOMS TO RENT

LINDEN AVE. GROUND FLOOR. Lightly furnished with heat, light and gas, $25. Some rebate for services. C. G. Owen. EV 3-9353 before 5 p.m.

COMFORTABLE ROOM, 10 MINutes from Jubilee Hospital, 1 block Haultain-Beacon Hill bus; breakfast if desired. EV 2-3491.

SLEEPING ROOM, $30 MONTH, 2 blocks from HBC. Apply 941 Balmoral or phone EV 6-2654.

IN PRIVATE HOME, JUBILEE area, some housekeeping privileges. EV 4-5144.

ROOM FOR GENTLEMAN, NICE home, lovely district. $35 month. EV 4-7333.

PARK, SEASHORE DISTRICT. Furnished room and full privileges. Mrs. Williams, 544 Dallas. EV 4-0459.

NEXT CENTRAL JUNIOR HIGH, clean sleeping room. EV 4-3032.

COMFORTABLE ROOM, 910 CALEdonia by Quadra.

QUIET ROOM IN JUBILEE AREA. $20 month. Linen supplied EV 2-1556.

ESQUIMALT — 2 UPPER ROOMS; fridge, washer, $47.50. EV 5-4989.

NICE SLEEPING RM, FAIRFIELD. Walking distance, $30. EV 5-3480.

LARGE SLEEPING ROOM, ESQUImalt. Suit two men. EV 5-4989.

125 HOUSEKEEPING ROOMS TO RENT

SAVE BUS FARE Furnished room, share kitchenette, bathroom with one other business girl. Private entrance. Bedding supplied and laundered. Near Beacon Hill and Buildings. Phone EV 3-0688.

BED-SITTING ROOM, REALLY warm in winter. Light and furnace heat included. Fridge. Walking distance. Bus at door. Suit middle-aged working person. $26 a month. EV 3-0333. 2220 Cook.

VISITORS — HOUSEKEEPING rooms, everything supplied. Nice residential district, 5 blocks city centre. Weekly rates. Reservations accepted. Mrs. Denison, 1007 Linden. EV 4-6325.

NEWLY DECORATED, LARGE, bright, fully furnished light housekeeping room with private bath and large dressing room. $11 weekly. Other rooms from $9. Scott Apartments. EV 2-1221.

FURNISHED HOUSEKEEPING room, suitable gentleman, $30. Apply 819 Cook St., or at Brown Bros. Agencies Ltd., 1125 Blanshard St. EV 5-8771.

FAIRFIELD, TWO ROOMS, FURnished, warm; near park and shopping centre. Ladies or married couples only. Rent $40 per month. EV 2-1715 or EV 3-9534.

LARGE CLEAN BED-SITTING room with separate kitchenette, everything supplied. $40 a month. EV 3-5511.

BRIGHT, CLEAN ROOM, KITchenette; near bus, park and Buildings. $30, all found. 325 Michigan. EV 4-5602.

LARGE, FURNISHED HOUSEkeeping room, with kitchenette and frig, $35 month. 111 Gorge Rd. E. EV 2-1553.

HOUSEKEEPING ROOM, STEAM heated, washing facilities, walking distance to town. No children. $30. Leland Apts., 2512 Douglas.

VAGABOND HOUSE, FURNISHED bed-sitting room with kitchenette. Bright and warm. Available May 8. $35 month. EV 4-2477.

OAK BAY BORDER, SUIT ELDERly lady or working girl. All utilities including phone supplied, $27. Mrs. Bacon, EV 5-6741.

GROUND FLOOR, LIGHT HOUSEkeeping room. Vicinity Oak Bay Junction. Elderly woman preferred. EV 4-6429.

CLEAN HOUSEKEEPING ROOM with kitchenette, fridge. $35 a month. EV 5-[illegible] after 6 p.m. 2570 Quadra Street.

FURNISHED LIGHT HOUSEkeeping room, everything supplied; men only. EV 3-2185.

CLOSE IN, COMFORTABLE, sunny, front room, furnished, gas range, frig. EV 4-1624 eves.

HOUSEKEEPING ROOM, COOK stove and fridge. Near Central Park. Quiet home. EV 3-1468.

JAMES BAY. FURNISHED HOUSEkeeping room, light and heat supplied. $30 month. EV 4-1438.

CLEAN, COMFORTABLE ROOM, automatic heat, gas, fridge. Reasonable. Men only. 1016 Queens.

BED-SITTING ROOM, KITCHENette, clean, quiet, warm. 1124 Fort. EV 5-1148.

FURNISHED ROOM, SINK, GAS plate, frig. Ladies only. Apply Room 2, 1205 Fernwood (cor. Fort).

$35. LARGE FURNISHED ROOM, elec. stove, frig, auto heat, h.w. 507 Simcoe. EV 3-5823.

CHEERFUL ROOM, ALL FOUND. Close to Buildings and park. EV 5-9330.

TWO HOUSEKEEPING ROOMS, everything supplied, working girls. EV 5-8569 after 6 p.m.

FURNISHED ROOM; SINK, GAS, plate, linen. EV 3-2008.

125 HOUSEKEEPING ROOMS TO RENT

WANTED ROOM IN EXCHANGE for light services. References. Victoria Press, Box 1998.

NICE ROOM, NICE LOCATION, hot and cold water in room. 1040 Craigdarroch.

$25—VACANT, 1118 QUADRA; LADY pensioner only. GR 8-4489.

LARGE FRONT RM. FURNISHED. All utilities. 535 Trutch.

2 ROOMS, SINK AND GAS RANGE. 410 Quebec. EV 5-1741.

TWO 2-ROOM SUITES, UPPER floor, near Jubilee. EV 5-8225.

FAIRFIELD — WARM, CLEAN rooms. EV 5-1814.

NICE FURNISHED ROOM, $35 A month. Nice district. EV 5-1154.

LINCOLN HOTEL, 1319½ BROAD St. $7 weekly. Frig. EV 5-8814.

LIGHT HOUSEKEEPING ROOM, walking distance. 1054 Princess.

COMFORTABLE ROOM, FURnished. Quiet lady. EV 3-6026.

BRIGHT, CLEAN, QUIET; BY park. 307 Vancouver. EV 2-7204.

FURNISHED LARGE BED-SITTING room, clean, close in. EV 5-4329.

CLEAN HOUSEKEEPING ROOM, $30. 1636 Amphion St. EV 4-2390.

BASEMENT SUITE, $40. 1034 Pandora. EV 2-7663.

ALL FOUND, CLOSE IN. 813 COOK Street.

ROOM WITH BATHROOM, $10 PER mo., everything included. GR 9-4538.

CLEAN, COMFORTABLE FRONT room, 5 minutes to town. EV 5-7352.

$24-$30. Bed-sitting, fridge, garage. 3355 Cedar Hill. EV 5-1595.

FURNISHED RM. FRIG, GARAGE, kitchen, gas. $30. EV 2-9436.

NICE ROOM, ALL FOUND. LOW rent. 202 Mo[illegible]. EV 3-6444.

LIGHT HOUSEKEEPING FOR lady. 1323 Minto, after 5 p.m.

$23 AND UP—NEAR ST. JOSEPH'S Hospital. 936 Collinson.

FURNISHED HOUSEKEEPING room, all found. EV 4-2761.

2-ROOM SUITE AND ROOM. 2531 Government. EV 5-6037.

ALL FOUND, FURNISHED, NEAR bus, $25. EV 2-1431.

WARM ROOM. QUIET. FRIDGE, sink. All found. 1623 Belmont.

126 HOUSEKEEPING ROOMS WANTED

UNFURNISHED HOUSEKEEPING room, warm and quiet. Pensioner. Victoria Press, Box 1989.

128 FLATS, APTS. TO RENT—FURNISHED

2 LARGE, CLEAN, WELL-FURnished rooms. Fridge, light, heat, phone, private entrance. Near bus. South Fairfield select district. $55. EV 5-5925.

VISITORS — WELL-FURNISHED, modern suite, all supplied. Fridge, sink. Reasonable day or weekly rate. Close in but quiet. Free parking. EV 2-9327.

5-ROOM COTTAGE WITH CARport 1 block from stores, churches, and beach. Available on permanent basis. Apply in person, McMorran's, Cordova Bay Ltd.

VAGABOND HOUSE, FURNISHED bed-sitting room with kitchenette. Bright and warm. Available May 8. $35 month. EV 4-2477.

3 ROOMS, STEAM HEATED, washing facilities, walking distance to town. No children. $65. Leland Apt. 2512 Douglas.

LARGE 2-ROOM SUITE, FURnished, $38.50, unfurnished $35. Utilities included. Apply Ste. 1, 114 Ontario.

WELL - FURNISHED TWO - BEDroom suite. Vacant. Ideal for nurses or business girls sharing. 1138 McClure off Cook.

2-ROOM SUITE, ONE GROUND floor, wood range, washing machine. Lots of hot water. 440 Bay St. EV 4-3750.

COMFORTABLE, ATTRACTIVELY furnished, 3 blocks from downtown, $59. Phone EV 3-1052 or see caretaker 1046 View St.

FURNISHED FLAT, PRIVATE ENtrance. Auto heat. Continuous hot water. Refined, quiet couple. 1054 Burdett.

2 BEDROOMS Spacious 5 rooms, nicely furnished, rugs, refrigerator, range; adults; available May 15; $85. EV 4-7700.

315 WINDERMERE PLACE, 3 RMS, fireplace. Quiet country-like area. View of sea. Near bus. $75. Fairfield Realty. EV 2-9063 or EV 5-9765.

4 ROOMS, STEAM HEATED. Washing facilities, walking distance to town. No children. $75. Leland Apts, 2512 Douglas.

GROUND FLOOR APARTMENT for ladies—furnished or unfurnished. Fairfield district, $30, $35, $45. C. G. Owen. EV 3-9353 or EV 2-8503.

2 LARGE FURNISHED ROOMS, private bath. Heat and hot water. Main floor; close in, $55 month. EV 3-5531 or EV 2-5462.

NEAR JUBILEE—3 ROOMS AND bath, fully furnished, for 2. Gas for cooking, automatic heat and hot water. Adults. EV 4-9434.

FURNISHED OR UNFURNISHED 1 or 2-bedroom suites. Situated on beautiful Willows Beach. Available immediately. EV 3-4928.

COMFORTABLE FURNISHED OR unfurnished one-bedroom basement suite, modern block, Cook St., opposite Park. GR 8-1908.

LANGFORD, SIDE DUPLEX SUITE, one bedroom, very nice, $53. Phone GR 8-2877.

3-ROOM SUITE, FREEZER AND fridge, oil stove. EV 2-3781. Near Roundabout.

1022 CARBERRY GARDENS. NICE 2-room, self-contained suite. Adults only. EV 5-4358.

LARGE, PARTLY FURNISHED bachelor suite. Quiet adults. Reasonable. EV 3-5664.

RELIABLE BUSINESS GIRL TO share comfortable furnished house with same. EV 3-5304.

OR UNFURNISHED, SUNNY BACHelor suite, all electric, oil heat. Bendix. Suit couple. EV 3-5555.

2 ROOMS AND KITCHENETTE, heat, lights and water, $35. Sublet May 15 to Sept. 15. EV 4-9632.

2-ROOM SUITE WITH VERANdah. Light, water, heat. $60. Ph. EV 4-8278 or EV 2-3794.

OAK BAY—3-ROOM SUITE, NEAR beach, bus, golf course. $100 month all found, or weekly. EV 3-5411.

CHARMING 3 ROOMS, SELF-CONtained. June 1st. Furnished or part furnished. Oak Bay. EV 2-5904.

TILLICUM-BURNSIDE — KITCHEN, living room, bath, bed in wall; light, water. $45. GR 9-4814.

3 ROOMS AND BATH. NICE LOcation, near park, sea and bus. Quiet. 118 Government. EV 2-5542.

CENTRAL, MUST BE SEEN, Clean, spacious. Electric range, fridge, etc. Utilities. GR 9-8184.

BACHELOR SUITE, $52.50. FRIG, 1270 Yates.

CLEAN, BRIGHT, PRIVATE BATH frig, range, auto HW. EV 2-6882.

DE LUXE PRIVATE SUITE, fully furnished. 840 Craigflower.

ATTRACTIVE TWO-ROOM SUITE, close to St. Joseph's. EV 5-9661.

$55—ELECTRIC STOVE, FRIDGE, oil heat. Adults. 1306 Yates. Apt. 5.

BRIGHT 2-ROOM SUITE, FRIDGE. Adults. $45. 147 Ontario. EV 3-1060.

SELF-CONTAINED TWO-ROOM suite with bath, $58. EV 3-3080.

$35, 2-RM SUITE, GROUND FLOOR. 407 Williams St. EV 5-5361.

2-ROOM SUITE, UP; GAS STOVE, sink. Close in. 1325 Fernwood Rd.

MODERN APARTMENT, OWN ENtrance. Near Buildings. EV 5-6028.

3-ROOM SUITE, SELF-CONTAINED. Available May 10. EV 6-1820.

3 ROOMS, SELF-CONTAINED. EV 5-1086.

$55—ELECTRIC STOVE, FRIDGE, oil heat. Adults. 1306 Yates, Apt. 5.

LADIES ONLY, 721 LINDEN AVE. From $35. Furnished or unfurnished.

$35—2 ROOMS, SHOWER, TOILET 1264 Gladstone. EV 3-9449.

3-ROOM, STOVE, FRIDGE, WASHer, $50. 414 Durban. EV 4-3326.

2-ROOM SUITE, 724 HILLSIDE $48 a month. EV 4-7434.

DE LUXE 1-BEDRM SUITE, BATH $70. Adults. 1070 Davie. EV 2-7206.

BRIGHT, HOMEY 2-ROOM SUITE utilities. Fairfield district. EV 3-44[illegible]

1-BEDROOM BASEMENT SUITE $45. EV 5-6114 around 6.

128 FLATS, APTS. TO RENT—FURNISHED

LOW WINTER RATES
SAN SEBASTIAN COURT
31 Gorge Rd. Close in, on bus. Maid service weekly. EV 3-9632.

Victoria Auto Court
REASONABLE WINTER RATES
Everything supplied. Maid service weekly. EV 4-9432.

OFF-SEASON RATES
Facing beautiful Beacon Hill Park, modern units. Reasonable rates. THUNDERBIRD MOTEL
EV 4-0632 EV 5-4761

SPECIAL WINTER RATES
Windsor Motor Court
250 GORGE RD. E. EV 4-4156

OAK BAY WATERFRONT
DE LUXE SUITE, 2 bedrooms, lge living room with picture windows. Veranda, kitchen and bathroom. Oil-O-Matic heating. Wall-to-wall carpeting. Fully furnished including linen and silverware. Private beach. Permanent tenancy to selected tenant. IMMEDIATE POSSESSION. Rent $150 per month. Includes water, light and heating.
ISLAND INVESTMENT CO. LTD.
774 Fort St. EV 4-7146
Call Mr. Campbell, GR 9-2611, weekends.

BYNG ST. OAK BAY. ONE-BED-room suite. June 1st, every convenience, owner pays all services; $88 mo. 10 Wilmot Place, lower floor in private home, first-class rental 4 months from June 1st, $100 month. P. R. Brown & Sons Ltd. 762 Fort St. EV 3-3435.

VACANT, NICELY FURNISHED 3-room upper suite, $75. Suit business couple or nurses. Also large room, lower floor, private entrance, $40. Vacant May 1. Bachelor suite, compact kitchen, $57. Vacant May 7. Ste. D or janitor, 1524 Gladstone Ave. EV 4-0288.

MT. ROYAL APARTMENTS, SUPERIOR and Douglas. Near park. Large living room, dining room, bedroom, twin beds, bathroom, kitchen, electric stove, fridge, linen, china, silver, $130. Garage available. Apply Apt. 7. EV [illegible]

$67.50
Self-contained 3-room de luxe furnished suite, large living room, fireplace, private entrance, single business or professional person. University area. Victoria Press, Box 1981.

TWEEDSMUIR MANSION
Completely-furnished 1-bedrm. suite, living room, dinette, electric kitchen. Ground floor overlooking park. $115. EV 3-4548.

LARGE FURNISHED SUITE. BEDroom, living room, bathroom, kitchen (stove and frig). Apply Suite 1, 220 Wilson St. $60 per month. Leach & Sparks.

CLEAN, NICELY FURNISHED bachelor suite. Fridge, electric stove. Private entrance and bathroom. Ph. EV 6-2551 after 5.30 p.m. or weekends.

810 COURTNEY. 2 ROOMS. FURnished. Caretaking duties if desired. All utilities included at $40. Mr. Cameron, B.C. Land, 922 Government.

FAIRFIELD. TWO ROOMS. FURnished, warm, near park and shopping centre. Ladies or married couples only. Rent $40 per month. EV 2-1715 or EV 3-9534.

UPSTAIRS. CLEAN, BRIGHT TWO rooms. Private bathroom. Immediate possession. Electric range, fridge. Adults only. EV 3-4817.

1330 GLADSTONE AVE. GROUND floor, including range, washer, frig. and fuel. Rent $65. Island Investment Co. Ltd. EV 4-7146.

129 FLATS AND APTS. TO RENT UNFURNISHED

FERNHILL APTS. ESQUIMALT
New 1-bedroom large warm suite. Quiet location. Front and rear entrances. Twin-sized Bedrooms. Ample cupboards and closets. Elec ranges and fridge. $85. Brown Bros. Agencies Ltd., 1125 Blanshard St. EV 5-8771.

STERLING COURT
2071 OAK BAY AVE.
FAMILY APT.
Two bedrooms, nice living room, elec range and fridge, auto laundry, private patio. Children O.K. $105. Brown Bros. Agencies Ltd., 1125 Blanshard St., EV 5-8771.

CENTENNIAL APTS. 2129 FLORENCE ST.
Lovely 2-bedroom, ground-floor ste. Mod elec kitchen, auto laundry. $115.
ATTRACTIVE NEW BLOCK
Brown Bros. Agencies Ltd.
1125 Blanshard St. EV 5-8771

BROWN BROS.
RENTALS
EV 5-8771. Anytime
$125—SHERWOOD COURT, 1240 Newport—Close to the sea. Very nice 2-bedroom suite. Mod elec kitchen. Top floor.
$120—MARINE OAKS, 1725 Beach Drive—Spacious 1-bedroom suite. Built-in range and wall oven. Auto laundry. Sea view. Swimming pool. Elevator.
$110—PACIFIC SHORES, 2181 Haultain, Oak Bay—Large 2-bedroom suite. Elec kit, auto laundry.
$117—SUFFOLK HOUSE, 2161 Haultain, Oak Bay—Spacious 2-bedroom suite. Nice location. Elec kitchen, auto laundry.
$90—HEYWOOD AVE., close to Beacon Hill Park — Charming large 1-bedroom suite. Elec range and fridge. Walking distance.
$70—212 DOUGLAS ST. — One-bedroom suite. Elec range, fridge. Elec heat. Across from Beacon Hill Park.
$75—MARINE CHALET, Beresford St., Oak Bay—Gr-floor, 1-bedroom suite. Elec range and fridge.

CLEAN 3-ROOM APARTMENT, Quadra and Hillside. Electric stove, fridge, Youngstown sink unit, plenty of cupboard space. Heat and hot water provided. Garage included. Suitable for working couple. $65. EV 3-5545 after 6 p.m.

MODERN APARTMENT BLOCK, near sea and park. Excellent 1-bedroom suite. Cabinet kitchen, electric range and fridge, electric heat. Separate entrance. Adults only. $70. EV 4-7541.

ATTRACTIVE, LARGE 2-BEDROOM suites available now. TV, electric stove, fridge, carpets, bus at door. Garage, laundry. Adults. 1340 Hillside. EV 3-7597.

ROCKLAND AREA
Available on short notice. Spacious 1-bedroom apartment, sun balcony overlooking lovely garden, 20-minute walk from town. EV 2-8203.

IMMEDIATELY AVAILABLE, COSY self-contained apartment, 3-mile circle, right on bus line; $37.50 a month. EV 3-8402. 998 Gorge Road West.

3-ROOM SUITE. ELECTRIC range, fridge, hot-water heat, laundry and garage included. Walking distance. Adults only. EV 4-1708.

GORGE DISTRICT, 1-BEDROOM suite, including fridge and oil stove. $50. Tenants supply own heat. Adults only. GR 8-4234.

FAIRFIELD
2 bedrooms, large mahogany cabinet kitchen, elec stove, heat and hot water supplied. EV 2-2870.

3-ROOM APARTMENT WITH bath, 2 entrances, $55 monthly. EV 3-6040.

$60. JAMES BAY, SELF-CONTAINed 4-room upper duplex. 7 Alma Place.

OFF GORGE, NEAR BUS, 3-ROOM suite, private bath, heat, light and water. $60. EV 5-1088.

$42—TWO ROOMS, KITCHENETTE, elec stove, heat, hot water; private entrance. 1215 Alderman. EV 4-5702.

FAIRFIELD, THREE-ROOM SUITE, quiet adults. 1323 Minto St., after 5 p.m., or phone EV 5-5370.

UPPER DUPLEX, NEAR PARLIAment Buildings. Heated, gas range. Child welcome. $50. EV 4-1005.

3-ROOM SUITE, GAS RANGE, HOT and cold water; close to bus and stores; adults. EV 3-5481.

FAIRFIELD—2-BEDROOM UPPER duplex, self-contained. Baby-sitting job available. EV 4-6039.

3-ROOM SUITE, LIGHT, HEAT, water included; private bath; gas range. EV 2-8504.

3 ROOMS AND BATH, $35. 574 David St. EV 5-5179.

LOWER 4-ROOM DUPLEX, FORT St. EV 4-2751.

CLOSE IN. 3 RMS, BATH, HEAT, H.W. Adults. EV 3-3426 after 12.

ONE-BEDROOM SUITE. EV 3-0176.

129 FLATS AND APTS. TO RENT UNFURNISHED

Large Modern Suites From $85.00
For rent in the Regency Apts., Fort and Lee
MODERN VIEW APARTMENTS NEAR HOSPITAL AND SHOPPING CENTRE
LARGE LIVING - DINING AREA 1 AND 2 BEDROOMS AUTO LAUNDRY FACILITIES, TV HOOK-UP
CARETAKER WILL BE PLEASED TO SHOW OR CONTACT.
Rental Dept.
KER & STEPHENSON, LIMITED
909 Government St.
Phone EV 5-3411 anytime.

THE NEW "HIGHLANDER"
APARTMENTS, 2151 HAULTAIN
OAK BAY ELEVATOR
VIEWS AND BALCONIES
TV OUTLETS
STOVES and FRIDGES
DE LUXE SUITES
1 ONLY $110
Building Manager Ste. 17
The B.C. Land & Investment Agency Ltd.
922 Government St. EV 4-4115
Rental Agents

MT. EDWARD APTS. 1002 Vancouver St.
TO VIEW
Saturday between 2-5 p.m. Two lovely 2-bedroom suites and one bachelor suite. These are amongst the best value rentals in the city. Elevator service. Resident manager. Close to cathedral and city centre. Special consideration to permanent pleasant tenants. EV 4-5109.
GEORGE RANDALL LTD.

PASSMORE APTS.
On the ground floor. A lovely suite of 4 rooms and bath. Continuous hot water, oil heated. Venetians, range, fridge, washing facilities, lawn privileges. Adults only. Rent $65. Phone EV 4-5463.

B.C. LAND RENTALS
652 GARBALLY RD. 3 rooms, stove, heated, $47. Immediate. Apply caretaker, Ste. 101.
1450 CAMOSUN. Ground floor, 2 rooms, bath, $35.
922 Government St. EV 4-4115

$100 MODERN 2-BEDROOM APT., well heated, no steps, frig and stove. Cook St., near park.
$80 Modern 1-bedroom suite, well heated, frig. and stove. Excellent location.
$75 Upper duplex near sea, Fairfield, 2 bedrms, well heated, sep. entrance.
$70 Modern bachelor suite, frig, stove, well heated, lockers and washing facilities.
$60 1 bedrm, newly modernized and decorated, automatic heat, excellent location near park.
$55 James Bay, well heated one-bedrm suite.
$40 Vic West, 2-bedrm suite.
Apply
A. BERNARD & CO. LTD.
629 Fort St. Phone EV 4-9335

SMALL SUITE, WARM APT. block, $52.50. Newly decorated. 1526 Pandora Ave., evenings.

906 McCLURE—Delightful 3-bedroom suite, $115. Retired adults, please. Inquire Suite 8.
Choice of many suites and duplexes, $30 to $100.
3498 LOVAT AVE.—1-bedrm suite, $55. Inquire at No. 103. Children welcome. Lots of play area.
1465 FORT ST.—2-bedrm ste., $82.50. Apply Apt. "C". Children welcome.
PEMBERTON, HOLMES LTD. 1002 Government St. EV 4-8124.

VIKTOR APTS
Enjoy these modern apartments. Walking distance to the city. Every suite with a balcony. Large living rooms, tiled bathrooms, modern kitchens, auto washing facilities. TV hookup. Available now. One bachelor suite with carpets and drapes, $86.50 per mo. One-bedroom suite, $95 per mo.
Contact Rental Dept.,
KER & STEPHENSON, LIMITED
909 Government St.
EV 5-3411

AVAILABLE IMMEDIATELY, 2-bedroom suite on Dunsmuir St. Electric-equipped kitchen. Rent $75 month. Apply Canada Permanent Trust Co. EV 4-2375.

3 ROOMS, KITCHEN AND BATH. Hot water heat. Adults. Apply Suite 1, Empire Block, 2603 Douglas.

FAIRFIELD—2-ROOM SELF-CONtained suite. Close stores, bus. Quiet adults. Reasonable. EV 2-6547.

$60—ST. CHARLES ST. 3-RM STE. just decorated, own entrance, frig. stove, TV wired. EV 4-6250.

$80. NEW, MODERN LARGE 1-BEDroom suite, HillsidePrior, HW heat included. Available now. EV 4-3871.

GELAINA COURT
2-bedroom view suite, with balcony, $110. EV 3-8283.

3-ROOM SUITE, MODERN HOME, $70 including utilities. June 1. Suit business couple. GR 9-4813.

FAIRFIELD, UPPER DUPLEX, electric range, TV outlet, heat, hot water. EV 5-2350.

WANTED, QUIET, NON-DRINKING people for 3-room suite, day care of child if required. EV 5-0016.

2-RM SELF-CONTAINED GROUND floor. Jubilee district. $59. Heat, light, water. Adults. EV 3-0293.

ESQUIMALT, 3-ROOM SUITE, $60 month, heat, light included. EV 2-5196 or EV 4-2012.

3 ROOMS, SELF-CONTAINED suite, ground floor, private entrance. Central. $45. EV 6-2747.

COMPACT, REMODELLED, 4-room suite with own garden. Mrs. Williams, 544 Dallas. EV 4-0459.

WATERFRONT, SPACIOUS FIVE-room suite, heated; range, drapes; adults; $100. EV 4-5160.

ESQUIMALT — LARGE SUITE; electric range, washer, vacuum; young couple preferred. EV 2-3914.

OAK BAY AVE.—$85, DE LUXE 2 bedrms; elec range, frig, multiplex bsmt, laundry, etc. EV 4-3845.

2 ROOMS, LIGHT, WATER AND heat supplied; frig and oil stove; private entrance; $37.50 per month. EV 3-9138.

ATTRACTIVE, NEWLY-DECORated bed-sitting room and kitchen. Good bus service. $40 inclusive. 1631 Kings Rd. EV 5-8181.

OVERLOOKING CADBORO BAY, 3-room flat. Reasonable. GR 7-8030 between 6 and 8 p.m.

OAK BAY, UPPER DUPLEX, 2 bedrooms, gas stove, some furniture, heat, hot water, $65. EV 3-4701.

$50 UPPER DUPLEX, HEATED and self-contained, baby welcome. 601 Raynor. EV 2-4824.

3 ROOMS AND BATH, OIL RANGE. Close in. $50. Also garage. Phone EV 5-1612.

SELF - CONTAINED 3 - ROOM suite. Oil heat, hot water supplied. $60. Stove, fridge. 1420 Fort St.

VACANT, 3 ROOMS AND BATH. Children welcome. EV 5-1247.

3-ROOM SUITE, SMALL KITCHEN, electric range. EV 2-2444.

UPSTAIRS, SELF - CONTAINED; reasonable. EV 4-3950.

4 ROOMS, OIL HEAT, WALKING distance, $55. EV 4-2712.

1157 YATES ST. FULLY MODERN 3 rooms. EV 3-2148.

SEA VIEW—WILLOWS BEACH. 2 rooms and bath. Adults. EV 4-0904.

ATTRACTIVE 3-RM APARTMENT, ground floor, $60. Adults. EV 3-8029.

ESQUIMALT — MODERN 3-ROOM, 608½ Nelson. $67.50. EV 4-7505.

CLEAN BASEMENT SUITE, ALL found. Langford. $45. GR 8-3245.

$50. 4-ROOM; GROUND FLOOR, private bath. Adults. 1141 Fort St.

$45 — 3 RMS, AUTO HEAT, HW. Close city. 507 Simcoe. EV 3-5823.

ECONOMY 4-RM STE, OAK BAY Ave., $45. EV 5-9875.

FAIRFIELD—4 ROOMS, ALL utilities paid, $65. EV 4-0218.

BACHELOR SUITE, GROUND floor. EV 3-6353.

1-BEDROOM DUPLEX SUITE. SEE to appreciate. 33 Sims. EV 3-7777.

ESQUIMALT — 3 BRIGHT ROOMS, lower suite. EV 4-0288.

3-ROOM SUITE, $70. 1139 ROCKland. EV 2-7663.

129 FLATS AND APTS. TO RENT UNFURNISHED

1-BEDRM STE. $68 AVAILABLE May 1 and 2-bedrm suite $80, available immediately. Both have elec stove and fridge. HW heat. Alexander Apts. 791 Pandora. See caretaker or Carmichael & Co. 1239 Broad St. EV 4-7341.

BURDETT APTS. BACHELOR STE. Living room with Murphy bed and large cupboard kitchen with range and frig, 3-pce bath, $60, and at 220 Cook St., bachelor ste. with range and frig, $60. F. N. Cabeldu Ltd. EV 3-7174.

GROUND FLOOR
Esquimalt dist. 3½ rms. Modern kit, elec range and frig. Dining space. Oil-O-Matic heat. Parking space. Good condition. Vacant May 1. $80 mo. Phone EV 4-9305. Financial Survey Ltd.

AVAILABLE MAY 15, UPSTAIRS 2-bedroom apartment, in attractive location on the Gorge. Includes electric stove, fridge, heat, water, TV antenna, garage. $81.50 month. Catherine Court, 992 Gorge Rd. W. EV 3-2558. Adults only.

LIKE HOME, REDECORATED living room, kitchen-dinette, bedroom and bath in newer 4-plex. All ground floor, private entrances, close in, bus at door, stove and fridge. Child welcome. $67.50. Ph. EV 3-5905 or GR 7-2115.

OAK BAY DISTRICT
One of very few 6-room suites in Victoria, available June 1. Two private entrances, electric stove, fridge, heat, hot water, washing facilities and garage $120. Phone EV 4-6654.

AVAILABLE JUNE 1, WELL-heated lovely two-bedroom suite. New fridge, electric stove, TV connection, automatic laundry, lockers. Adults. $80. Apply Suite 3, Fairhill Apts., Hillside at Cook.

$35 FAIRFIELD AT HOLLYWOOD Park. Bright, newly-decorated 3-room apartment overlooking park. Convenient to bus, schools, stores. C. N. Montague Co., EV 4-9318 or EV 3-5967.

ATTRACTIVE BACHELOR SUITE with view of Gorge, includes electric range, fridge, garage, heat and water, TV antenna. $57 month. Catherine Court, 992 Gorge Rd. W. EV 3-2558.

COOK NR. BAY
Modern kitchen, elec range and frig. Lv. room, bedrm, 3-pce bath. Automatic idry and dryer. Ground floor. April 1. $85 mo. Phone EV 4-9305. Financial Survey Ltd.

VACANT, SELF-CONTAINED ONE bedroom suite in modern apartment block. Electric range, heat, laundry facilities included. Newly decorated. $64.50. 410 Wilson St. Suite 3.

ARGYLE COURT—434 LINDEN. 4 rooms, self-contained, automatic hot water heat, sunny exposure, spacious grounds, suit retired or business couple. Immediate. $65. Phone GR 9-1576 or Caretaker.

NICE VIEW, 1-BEDROOM SUITE with large living room and dinette. Bright kitchen and bathroom with colored fixtures. $75-$85 including garage. GR 9-4234. 105 Island Hgwy.

MODERN SUITE
Kitchen with elec range, lge liv rm, 2 bedrms, den, din rm and 4-pce bath. Oil-O-Matic heat. Tenant pays electricity. Vacant May 1. $100 mo. Ph. EV 4-9305. Financial Survey Ltd.

SIX-ROOM SUITE — ALL FOUND. Well situated near bus stop, shopping centre, high school. Must be seen to be appreciated. $95 month. EV 2-0796.

ESQUIMALT—3-ROOM BASEMENT suite May 15. $70. Electric stove, fridge, light, water, heat and washing facilities. Ideal for working couple. EV 2-1790.

ST. CHARLES LODGE, 1005 ST. Charles. New conversion. Large 1 and 2-bedroom suites and bachelor. Rent from $65 to $120. Adults. Occupancy May 15.

VACANT MAY 1, IN NEW BLOCK, very modern 1-bedroom suite, close to town, park; electric stove, fridge, laundry, TV, carport. 831 Queens Avenue. GR 9-2813.

BRAND NEW, LARGE, MODERN 1-bedroom suites, stoves, fridge, off-street parking, heat included. Child considered. Can be viewed anytime at 831 Selkirk. EV 4-4368.

GROUND FLOOR DUPLEX
All newly decorated, self-contained. Close in, 3½ rooms, oil range, fireplace. Children welcome. $55. Ph. GR 9-4256. Possession now.

VANGUARD APARTMENTS, 285 Michigan. Bright, spacious 1-bedroom suite in new block. All conveniences, heat and hot water included. $85. Phone EV 2-3869.

LOVELY 1-BEDROOM SUITE, NEW block, nice dinette, living room, electric range, fridge, private entrance. Walking distance. $75. Ph. EV 3-0571.

JAMES BAY
Near Buildings, 3 rooms and bath. Private entrance. Vacant. $55 mo. Phone EV 4-9305. Financial Survey Ltd.

1410 HARRISON ST., CLEAN 3 rooms, carpeted, oil heated, fridge, stove, washer, garage, large kit. Mile circle. Quiet working couple. $75. EV 3-6067.

$65. GROUND FLOOR, 1-BEDROOM suite. Electric range, oil heat and hot water supplied. Available May 7th. 2651 Cedar Hill Rd. EV 2-9556 or EV 6-2079.

WANTED!!
5 couples for 5 new suites, 1, 2 and 3 bedrooms in the high Rockland area. Close to town, quiet and dignified. $75, $85 and $95. EV 2-0222.

5-RM COTTAGE WITH CARPORT, 1 block from stores, churches, and beach. Available on permanent basis. Apply in person, McMorran's, Cordova Bay Ltd.

3-ROOM, HEATED APARTMENT, stove, fridge, fireplace, own private entrance. Bus stops at door. Phone EV 4-0927 or 2250 Eastdowne.

MODERN 3-BY-3 DUPLEX, BACHelor suite. Large LR, elec kit, 4-pce bathroom, HW heat, laundry, TV outlet. Low rent. EV 2-6333.

SELF-CONTAINED 4-ROOM SUITE. Heat, fridge, stove. Near park and Buildings. Extra storage room. $85. GR 9-5236.

FULLY MODERN BACHELOR suite in basement, opposite park. One person. Reduced rent for light caretaking. GR 8-1908.

VACANT 1ST OF MAY. MODERN apartment. Electric stove, fridge, laundry facilities; oil-heated block. Quiet adults. 2710 Cook St.

FAIRFIELD, LOWER DUPLEX, 4 rooms, sunporch. Heat, hot water supplied; gas range; garage. Available May 15. $70. EV 3-8246.

GROUND FLOOR SUITE, OIL-O-Matic, 2 bedrooms, carport, $80. Elderly preferred. 1967 Oak Bay Ave. EV 4-7761.

GROUND-FLOOR SUITE, 1 OR 2, heat, $67.50. Also furnished bed-sitting room, light, $50. 1135 Rockland. EV 4-3861.

FAIRFIELD—3-ROOM SUITE WITH bath; heated, stove, frig; elderly people preferred. 1016 Pakington. EV 3-1375.

FURNISHED OR UNFURNISHED 1 or 2-bedroom suites. Situated on beautiful Willows Beach. Available immediately. EV 3-4926.

ESQUIMALT — 2-BEDROOM SUITE in block; electric stove, fridge and electric heat; $74. Washer, dryer. EV 3-4548.

FIELD APTS. LARGE, ATTRACtive 1-bedroom suite, $65; also smaller one, $60. Both have TV outlets, gas stoves. Central. EV 5-8054.

LANGFORD ON GLEN LAKE. Modern two-bedroom heated suite. Electric stove, hot water. One child. $60. GR 8-2095.

LOVELY, LARGE, BACHELOR suite. New block. Elec range, fridge, Murphy bed. Oil-O-Matic. Walking distance. Adults. $62.50. EV 3-6571.

GROUND FLOOR, SUIT 1 OR 2. Heat, $67.50. Also furnished bed-sitting room, light, $50. 1135 Rockland. EV 4-3861.

NEW FOURPLEX, CORNER ADmirals and Astle. Two-bedroom suites, self-contained. $80 and $70 a month. EV 2-8832.

NEWLY DECORATED 4-ROOM UPper duplex. Ample cupboards, heat, hot water, stove. Children accepted. Fairfield. $85. EV 2-0780.

BEL - AIR APTS., 235 COOK, NEAR park. Attractive one - bedroom suite. $83. EV 2-0918.

3-ROOM SUITE, $58; ALSO 2-room suite, $40. Dover Apartments. EV 2-0332.

ATTRACTIVE 3-ROOM SEAVIEW suite, self contained. Oak floors, $80. 412 Dallas Road. EV 3-6349.

480 GARBALLY—4-RM UPSTAIRS suite. Oil stove, wood and coal furnace. $35 month. EV 5-9509.

EMILY CARR APARTMENTS. Bachelor suite, ultra-modern, facing Beacon Hill Park. $70. EV 3-1036.

TWO 3-ROOM SUITES, HEAT AND water supplied. 1456 Elford. Phone EV 3-3803.

3-ROOM SUITE, KITCHEN, BEDsitting room, wood and coal range, $30 month. EV 4-0960.

129 FLATS AND APTS. TO RENT UNFURNISHED

PARK BOULEVARDED APTS.
1020 PARK BLVD
Off Cook Street
DE LUXE BACHELOR SUITE. LARGE LIVING ROOM WITH DRESSING AREA. MODERN KITCHEN. COLORED APPLIANCES. BATHROOM COLORED FIXTURES. HEATED. TV HOOKUP. $80 PER MO. ALSO ONE ONLY 2-BEDROOM APART. $115 PER MO. TO VIEW ANY TIME CONTACT MR. PAAS, RESIDENT AGENT, IN SUITE 6. EV 5-9660, OR
CONTACT RENTAL DEPT.
Ker & Stephenson, Limited
909 Government St.
EV 5-3411

? ? WHY ? ?
Pay High Rent?
for an older outmoded apartment when you can rent a brand new spacious 1 and 2-bedroom suite in Parkside Manor for between $85 and $110 per month. Tiled bathrooms, mahogany cabinet kitchen, large living rooms, venetian blinds and curtain rods. Latest General Electric stoves and refrigerators. Fully automatic laundry. Only a few suites left. Call R. Reynolds EV 5-7707 anytime. Mears & Whyte Oak Bay Realty Ltd.

ROCKLAND LODGE
3-rm ste, ground floor. Self-contained. $60. GR 4-1694.

OAK BAY AVE.—Nice five-room suite in modern block. Ideal for small family. $100.
639 FOUL BAY RD.—Roomy bachelor suite in nice block with lovely views. Elec stove, frig, garage, etc. $57.50.
ST. JOSEPH'S — Sunny 2-bedroom suite in warm block. Suit two business ladies. $60.
OAK BAY—Three-room suite, has nice large living room. Close to Municipal Hall. $60.
CAMOSUN ST.—Self-contained three-room suite. $35.
THE ROYAL TRUST CO.
608 VIEW ST. EV 3-4126

QUADRA APTS., 855 FORT ST. Walking distance. One-bedroom suites, $55 and $60 month.
McDonald Block, Oak Bay Junction. Three-room suite, $50 month.
Camdora Apts., 1301 Pandora Ave. Modern block, walking distance. Every convenience. $68, $82 and $85 month.
1142 Caledonia Avenue. One BR. Frig. range. Auto heat. Adults only. $52 month.
P. R. BROWN & SONS LTD.
762 Fort St. EV 3-3435

1422 FORT ST.—3-ROOM SUITE, $45.
1234 RICHARDSON—1-bedroom, $80. C. G. Heisterman & Co. Ltd., 1121 Blanshard St. EV 3-4161.

DE LUXE GROUND-FLOOR STE. Spacious living room, cabinet kitchen, bedroom, heat, light, hot water, $65. 1053 Richmond, near Oak Bay Avenue. EV 4-5318.

HEATED BASEMENT SUITE, 1 bedroom, kitchen with electric range, Frigidaire, bathroom. Immediate possession. $55. EV 2-4317.

NOW AVAILABLE, 3 ROOMS. Bath. Self-contained. Oil stove. Ground floor. $40. P.M. EV 4-9902.

TWO LARGE ROOMS, UPPER Yates St. Private bath, range, fridge, oil heat, quiet. Suit 1 or 2. Reasonable. EV 2-6263.

LGE 3-RM STE NEAR DOCKyard. Own entrance, driveway, sea view, clean, quiet. Stove, elec., water. EV 5-1806 morn. or after 5.

1 BEDROOM LOWER DUPLEX. Available June 1. Business couple preferred. Laundry facilities. $75. Belmont Avenue. EV 4-1926.

COMFORTABLE UNFURNISHED or furnished 1-bedroom basement suite. Modern block. Cook St., opposite park. GR 8-1908.

SOUTH FAIRFIELD—2-RM SUITE with bath, 3rd floor. Stove and fridge. Quiet. $50 month. Phone EV 4-2211 evenings.

3-ROOM SUITE ON QUADRA ST., large, bright rooms, electric range, fridge, nice garden. Available May 1. $75. EV 4-0438, EV 4-4476.

VACANT. NEWLY - DECORATED suite, near park and sea. Bedroom, living room, kitchen and dinette. $60. EV 3-3123.

2-BEDRM SUITE WITH DINETTE, near Beacon Hill Park. No children. $75. Johnston & Co., EV 5-2471. EV 3-3737.

NOW AVAILABLE, LGE GROUND-floor suite, nice grounds, Pemberton Road. Ideal for quiet, retired person or couple. EV 4-7383.

ATTRACTIVE 3-ROOM LOWER suite. Heat, hot water, range, fridge, garage. $60. Adults. Now vacant. EV 3-6947.

FAIRFIELD DISTRICT, GEORGIA Court, 615 Cook St. One-bedrm suite. Available June 1. $82.50. EV 2-6551.

RICHFIELD APARTMENTS, LGE suite, $85; single, $55. Caretaker. EV 5-0636. Fraser Biscoe. Phone EV 3-9413.

NEWLY DECORATED, 2 LARGE rooms, kitchenette. Main floor. Adults. $45. Danes Court. 1176 Yates. EV 4-3461.

3 AND 4-ROOM SUITES, FORT and Stanley. 1 or 2 children welcome. EV 4-2835.

DE LUXE 1-BEDROOM SUITE. Near city and bus. No children. Ph. Mr. Coles. EV 2-3362.

NEAR GORGE PARK—2-BEDRM suite. Supply heat, HW, range and fridge. On bus. EV 2-8363.

CLEAN, BRIGHT 3-ROOM SUITE. Stove, washer, hot water. Vic High area. 1258 Balmoral. EV 4-9954.

CLOSE IN, MODERN, STOVE AND frig. 1 and 2 bedrooms. $65 to $85. Apply E. E. Heath, 625 Yates.

COSY, CLEAN, NEWLY-DECORated suite, $60, utilities included. Stanley Ave. No children. EV 5-1287.

GOOD 4-ROOM SUITE, HEAT, water supplied. Near excellent shopping centre. EV 3-5581.

GROUND FLOOR 4-ROOM SELF-cont. HW heat. Quiet adults. Garage. 2321 Cook. EV 3-3222, EV 5-1119.

2 ROOMS, GROUND FLOOR, PRIvate bath, electric stove, heated. EV 3-7305.

ONE - BEDROOM SUITE, SELF-contained; Davida Place. Phone EV 5-4167.

MODERN, TWO-BEDROOM, SELF-contained, including heat. Private entrance. $65. EV 5-4237.

COMFORTABLE 3-ROOM SUITE, close in. Light, heat and water supplied. $40 per month. EV 3-9201.

REDECORATED SELF-CONTAINED 2-bedroom suite, own entrance. Ph. EV 4-3519.

3-ROOM SELF-CONTAINED SUITE, electric fridge and stove, close to Naden. EV 5-8859.

SELF-CONTAINED BSMT SUITE in new home, all utilities included. $62. EV 3-6282.

5-ROOM LOWER DUPLEX, NEAR Oak Bay. Oil stove. $70. Redecorated. EV 3-2778.

SELF-CONTAINED 2-ROOM APT., Willows district. Rent $45. EV 3-1905.

2-ROOM SUITE, WARM, CLEAN, close to town. EV 3-4679.

LINDEN AVE. UPPER DUPLEX, heated. $80. EV 3-8120.

UPSTAIRS SUITE ON LINDEN Ave., self-contained. $60. EV 3-2341.

3 ROOMS AND GARAGE, ADULTS only. Close in. 1139 McClure.

CLEAN, UPPER 3-ROOM SUITE, close in. 2449 Quadra. EV 2-5559.

4-ROOM APT., CLEAN, BRIGHT. Near schools, bus, beach. EV 2-4700.

$45. 2 ROOMS, HEAT, FRIG, GAS stove. Adults. EV 4-1609.

THREE CLEAN ROOMS, PRIVATE bath; stove, gas; adults. EV 3-4406.

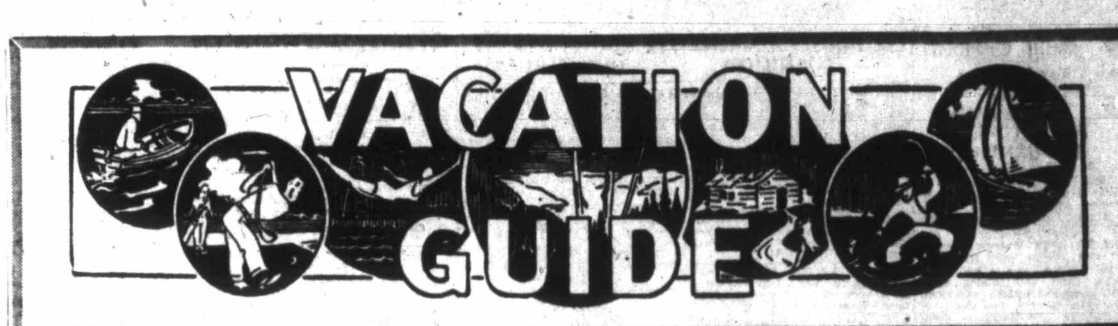

DEEP COVE
23 miles from Victoria

THE CHALET
Summer Cottages, Bathing, Fishing
LAUNCHING RAMP
"Launch Your Boat and Let It Float"
Phone GR 5-9091

SOOKE
23 Miles from Victoria.

JUAN DE FUCA AUTO COURT
De luxe suites equipped for housekeeping. In nature's playground, on the beach. Camping grounds, trailer space. Excellent fishing, boat ramp.
PHONE SOOKE 109W OR WRITE J. H. PARKER, R.R. 2, VICTORIA.

SOOKE RIVER COTTAGES
4-STAR ACCOMMODATION
At reasonable rates. 1 or 2-bedroom cottages. Propane automatic heat, cooking, hot water. Fridges. Park-like sheltered acreage on tidal river. Fishing, warm swimming. 1 mile to golf course and shopping centre. 268 Phillips Rd., Box 61, Sooke. Phone Mr. and Mrs. Alan Riches, 129.

SOOKE HARBOUR HOUSE
Lodge accommodation with panoramic view of snow-capped Olympic Mountains and Juan de Fuca Strait. Dining room renowned for chicken dinners. American plan from $7.50 single and $12.50 double. Phone Sooke 79, Mr. J. Lavertue.

SALT SPRING ISLAND
By Auto Ferry from Swartz Bay or Crofton.

HARBOUR HOUSE HOTEL
Overlooking Ganges Harbour. Spacious grounds include swimming pool, tennis courts. Excellent cuisine. Comfortable accommodation in lodge or well-appointed cabins. For a holiday to remember, reserve now. Phone Ganges 20T. Write D. Crofton, Ganges.

RAINBOW BEACH, BOOTH BAY, housekeeping cottages. Tennis, boats, warm swimming. Ganges P.O. Phone 74M.

JORDAN RIVER
42 Miles from Victoria.

POINT NO POINT RESORT
40 Miles West of Victoria
Facing the Open Sea
NO NOISE BUT THE SURF
Enquiries MISS E. PACKHAM
TELEPHONE JORDAN RIVER 1J
R.R. 2, Victoria, B.C.

MILL BAY
26 Miles from Victoria

BAMBERTON BEACH FISHING RESORT
IDEAL FAMILY RESORT
SAFE BEACH
Cottages, power boats, good fishing. 24 miles up Malahat, near Mill Bay. ALF and ALMA PEDERSEN
Cobble Hill 92-Y-4.

CHERRY POINT
32 Miles from Victoria

FOUR OAKS RESORT
Country cottages by the sea. Modern housekeeping units; safe, sandy beach; superb view. Boating, fishing, clam digging, riding, golf. Write Cobble Hill P.O., or phone 34-Y-4.

DUNCAN
38 Miles from Victoria

SILVER BRIDGE INN
MODERN MOTEL
FAMILY RATES
KITCHEN UNITS AVAILABLE
Heated Swimming Pool
Dining Room
3 MILES TO GOLF COURSE.
FRESH AND SALT WATER FISHING NEARBY.
LARGE PLAY AREA FOR CHILDREN.
SUPERVISED HIKING, RIDING, BOATING NEARBY.
Phone 1497
WRITE BOX 207, DUNCAN
Island Highway (Edge of Duncan)

DUDE RANCH
For children-Teens. Live on a real ranch. Enjoy trail riding, swimming under supervision. Rates $35 per week. Information.
FLYING-C-RANCH
R.R. 1, Herd Road, Duncan, B.C.
Duncan 667-L-2.

Cushanough Motel
10 comfortable, attractive units in pleasant surroundings on Canada Avenue, just off main highway at north end of Duncan.
Special Family Rates
H. C. Dudley, Duncan, Box 1552
Phone Duncan 850 for reservations.

Thunderbird Motel
(On Highway No. 1)
Two Minutes to City Centre
17 Four Star units. Large suites with cooking facilities. All-electric kitchenettes and single units. Near store, snack bar and service station.
SPACIOUS GROUNDS
Midge and Gordon Sutherland
PH. DUNCAN 970 — WRITE BOX 55

LAKE COWICHAN
57 Miles from Victoria.

SUNSET AUTO PARK
Modern cabins, fully-equipped family cottages on beautiful Cowichan. Tent camping grounds, power boats, good fishing, swimming. For a happy holiday write Helen and Jim Hunt, Box 349, Lake Cowichan. Phone 34R.

Vancouver Island's Campbell River, famous for tyee and cohoe salmon, also trout fishing, 165 miles north of Victoria, with accommodation available to suit all your needs for a perfect summer vacation. And, of course, also swimming, boating and magnificent view of the sea and mountains. Be sure to visit beautiful Elk Falls as pictured above. (B.C. Gov't Photo.)

LADYSMITH
81 Miles from Victoria.

SEAVIEW COURT
For a reasonable family holiday in a comfortable cottage by the sea. Warm swimming, water skiing, safe beach, shuffle board, badminton.
CHILDREN'S PLAYGROUND
Good boats for fine salmon and grilse fishing.
Whalen's Enterprises Ltd., Saltair R.R. 2, Ladysmith
Phone CHurchill 5-2440

NANAIMO
68 Miles from Victoria

ENJOY HOLIDAYS AFLOAT
OWN ONE OF THE NEW
ARKANSAS TRAVELLER BOATS
High quality, reliable construction —complete range of fiberglas and aluminum models from 9' to 18'— finest engineering and styling.
Totem Boat Sales
Cedar Rd., south of Nanaimo
Open 7 days a week
Phone SKyline 3-1977

Tideview Motel
Nanaimo, B.C.
36 FULLY-MODERN UNITS WITH ELECTRIC HEAT
Telephones in Every Room.
Cafe and Dining Room in connection.
One Block off No. 1 Highway
Opposite Dairy Queen
Phone Norma or Sam Dunn,
SKyline 4-5551 anytime.

TERMINAL HOTEL
(QUIET, FAMILY HOTEL)
28 large, modern rooms. Centre of downtown shopping. Two minutes from bus and boats.
63 VICTORIA CRESCENT
Ph. SK 4-5323
Joe Boudot, Nanaimo, B.C.

Watch for the Vacation Guide in this section every weekend, for the best vacation you've ever had check the ads on this page now!

NANOOSE BAY
73 Miles from Victoria.

SHANGRI-LA Beach Resort
Modern and semi-modern cottages on restful Nanoose Bay. Boating, bathing, fishing, safe beach and large playing field. Phone SKyline 3-4513 or write MRS. FRANK McLAUGHLIN, R.R. 1, Wellington.

PARKSVILLE
93 Miles from Victoria.

ISLAND HALL HOTEL
PARKSVILLE V.I., B.C.
THIS POPULAR RESORT HOTEL LOCATED RIGHT ON WIDE WHITE SANDY BEACH IN WELL-KNOWN RESORT VILLAGE ON MAIN ISLAND HIGHWAY IS THE IDEAL PLACE FOR SUMMER VACATIONS. COMFORTABLE, ATTRACTIVE BEDROOMS, MANY WITH PRIVATE BATHROOMS, BOTH IN MAIN HOTEL AND IN DE LUXE NEW ANNEX. EXCELLENT HOME-COOKED MEALS. WARM BATHING. GARDEN GAMES. GOLF 7 MILES AWAY. 10% DISCOUNT ON STAY OF A WEEK OR LONGER BEFORE JULY 1st AND AFTER LABOR DAY. FOR INFORMATION AND RESERVATIONS, WRITE MARY SUTHERLAND, EILEEN ALLWOOD, OWNER-MANAGERS, OR PHONE CHurchill 8-3033.

Graycrest-on-the-Sea
(HOLIDAY RESORT)
Every cottage with a picture window in a mellow knotty pine setting on warm, sandy beach. Automatic gas, electric refrigerators. Boat rentals. Come and enjoy yourself with the Grays. Phone CHurchill 8-6513.

DE LUXE AUTO COURT
Fully modern 1 and 2-bedroom units, oil and electric cooking, fridges, constant hot water. Close to beach, stores. Open all year. Excellent swimming, fishing in season. Phone CHurchill 8-3023 or write Mrs. A. Harrington, Parksville.

TUAN RESORT
(FACING THE SEA)
OPEN ALL YEAR
Fully automatic cottages with fireplaces. Absolute privacy on safe, sandy beach. Close to fishing, dining, shopping. Phone CHurchill 8-6615. W. Van Norman, Parksville.

PARKSVILLE
93 Miles from Victoria

PARADISE BEACH RESORT
PHONE CHurchill 8-6612
Newly-decorated, self-contained cottages, automatic gas heat, ranges, hot water and fridges. Box spring mattress, Simmons Hide-a-Bed chesterfields.
TENTING
Cool tree-shaded grounds — Safe, sandy beach for kiddies — lawn games, etc.
Shopping 2 minutes away.
Families Welcome
ISABEL AND FRANK BOYES
R.R. 1, Parksville, B.C.

QUALICUM BEACH
100 Miles from Victoria.

ROSEWELL AUTO COURT AND STORE
FOUR STAR SUITES AND CABINS
Housekeeping suites, fully equipped, all electric, showers. Housekeeping cottages available.
GROCERY STORE ON PREMISES.
Address Rosewell, Qualicum Beach, Vancouver Island.
Phone SKyline 2-5031.

CRESCENT MOTEL
(Four Star). Overlooking Beautiful Qualicum Beach
FREE TV in Each Unit
Self-contained units, electric kitchens. Each unit is tastefully decorated and designed to give our guests utmost comfort and relaxation.
Breakfast Served if Desired.
Box 317, Qualicum Beach
Phone SKyline 2-2491

TILLICUM COTTAGES
(QUALICUM BEACH)
Fully modern, oil heat, fridges. Comfortable, clean family cabins.
ON THE BEACH
No road to cross. Safe for kiddies.
Phone Mrs. C. A. Thompson,
SKyline 2-2304

SHADY REST HOTEL
RIGHT ON QUALICUM BEACH
RESTAURANT
Fish and Chips are a Specialty.
SKyline 2-2341.

BEN BOW INN
By the Sea—On the Beach
COFFEE HOUSE
On the Highway
Holiday in the lodge — or in a self-contained modern cottage. Excellent cooking. Special family rates in housekeeping units, spacious grounds. Close to golf, fishing, and quiet relaxation. Write John Stewart, Qualicum Beach. Reserve now. Phone SKyline 2-2331.

SHADY REST Auto Court
(Four Star)
Boats and Tackle Rental
Modern 2 and 4-room cottages with electric fridges and auto gas ranges.
FISHING GUIDE, CABIN CRUISER
Mary and Winston Hynds
Qualicum Beach.
SKyline 2-3111

BAYVIEW PARK
AUTO COURT
One, two and three-room cottages on private sandy beach in a beautiful parklike setting.
Reservations: Mr. E. McFayden, Box 70, Qualicum Beach, V.I.
Phone SKyline 2-3011.

FRENCH CREEK
95 Miles North of Victoria.

FRENCH CREEK FISHING CAMP
(PARKSVILLE, B.C.)
LOVELY CAMPING AREA.
BOAT RENTALS — SHOWERS
CAFE — STORE — WORKSHOP
Air Service Available.
Walter and Betty Gwyer
PHONE CHurchill 8-6451

ALDERBURY SANDS
(Four Star)
Holiday and Fishing Resort
SEASIDE COTTAGES
Warm bathing, good fishing, boats. Your hosts—Margaret and Dick Ruston, R.R. 1, Parksville, B.C.
Phone Qualicum 3912.

CAMERON LAKE
107 Miles from Victoria.

CAMERON LAKE MOTEL AND CABINS
Modern, furnished cabins on lake and river. Safe swimming beach, fishing, hiking, boat rentals. Propane cooking. Tenting area. For a relaxing holiday, write Art and Alice Smith, Hilliers P.O. Ph. SKyline 2-2149.

COMOX
141 Miles from Victoria.

A HOLIDAY TO REMEMBER in the BEAUTIFUL COMOX VALLEY!
ONLY THREE HOURS' DRIVE FROM VICTORIA!
SALMON FISHING is good, boats aplenty. Launching facilities. Water skiing.
WARM SWIMMING, miles of safe, clean, sandy beach. Large and small pools in town.
Two lovely green GOLF COURSES.
HIKING, RIDING and LAKE FISHING on famous Forbidden Plateau. Beautiful views for camera enthusiasts!
The BEST OF ACCOMMODATION, whether you prefer motels, resorts in the country and beach or camping by a lake.
For further information write: Auto Courts & Resorts Association, Box 1246, Courtenay, B.C.

COME TO THE COMOX VALLEY AND HAVE A MEMORABLE TIME

KYE BAY
★★★★
Vancouver Island's most beautiful, safe and sandy beach. Excellent fishing, golf. New, fully automatic, 2-bedroom cottages. Boats available.
CATHAY COTTAGES
R.R. 1, Comox
Phone EV 2-2730 or Courtenay 1514X1

ALBERNI
128 Miles from Victoria

Alberni's Motel
(QUIET, CENTRAL LOCATION)
11 housekeeping units, 2 and 3 rooms. Automatic electric and oil heat. Fully-modern laundry room.
109 ROGER ST., PORT ALBERNI
Phone 2567.

ARLINGTON HOTEL
(Centre of Alberni)
65 Modern Rooms with Bath
DINING ROOM
Your Host—John Miletich
Reasonable Rates. Ph. 201, Alberni

HOTEL BARCLAY
Port Alberni's Most Modern Hotel
"Informal Luxury at Comfortable Prices"
PHONE 3900, PORT ALBERNI, B.C.

SOMASS AUTO COURT
THE PLACE TO STAY SUMMER OR WINTER
Housekeeping or modern motel units just 3 blocks from city hall. On Sproat Lake - Tofino Road.
PHONE ALBERNI 1894.

Greenwood Hotel Ltd.
16 ultra de luxe rooms, wall-to-wall carpets. Phone in each unit. Excellent cuisine. Continental room for banquets — mahogany room. Ample parking. Turn right first gas station below hill in Alberni. Phone Alberni 1551 or write Box 369.

SPROAT LAKE
5 Miles North of Alberni.

KLITZA LODGE
(Under New Management)
OPEN ALL YEAR ROUND
LODGE—Truly modern, all outside double rooms and bath.
PRIVATE COTTAGES — "Cedar," "Totem" and "Honeymoon" — built of hand-split shakes. Twin beds, stone fireplaces, living room, private baths.
DOUBLE COTTAGES — Hotel-type accommodation.
SMORGASBORD
EVERY SATURDAY, 7.30 - 9 P.M.
Excellent Cuisine
FISHING—BOATING—SWIMMING
Future improvements will not deter from Old Charm.
VERA AND AXEL JOHNSON
Ph. 44-L-1 or Write R.R. 3, Alberni

THE MAPLES
RESORT AND AUTO COURT ON SPROAT LAKE
Famous for trout fishing. Fully modern, automatic gas. On the new road to Tofino. Boat rentals, good swimming. Phone Alberni, 1463-R-2. Write Mr. and Mrs. G. D. Gravelle, R.R. 3, Alberni. (ACRA MEMBER).

ROYSTON

FISH ON FAMOUS COMOX BAY
Fully modern seaside cottages, swimming, large recreational area. Fishing and family boats. 10 minutes to Tyee Pool. Official weigh-in station for King Fisherman contest. Complete water skiing equipment available. Skiing instructions given. Located 6 miles south of Courtenay on Island Highway. Phone 104R2 or write
LYNN MAUR RESORT
ROYSTON, B.C.

LEA-BERT MOTEL
Ideal Family Resort
Cosy cottages on safe beach. Boats, fishing and tackle. Large play area for children, swings, slides, etc. Barbecue grill. Reasonable rates. One mile to shopping.
Box 197, Royston, B.C.
Phone 169-R-4 Courtenay

COURTENAY
138 Miles from Victoria

CLIFTEN MOTEL
TV
2 Minutes to Downtown Shopping. Self-contained cottages.
Special Rates for Families
Sea and stream fishing, golfing, swimming nearby.
Mr. and Mrs. Nev. Moss
BOX 1423, COURTENAY.

Riverside Hotel
"Informal Hospitality at Its Best"
Completely new Foyer, Coffee Bar and Dining Room.
Eleven additional baths and renovated rooms and hallways.
BOX 10, COURTENAY, PHONE 300

SLEEPY HOLLOW MOTEL — TV
All new units with custom furnishings. Single, double and twin-bed units. Complete kitchenettes, individual thermostat controlled, vented.
RATES $5.00 AND UP
Mike and Jean Mendria
1190 Cliffe Ave. (Island Highway).
Phone 1158, Courtenay.

MERVILLE
7 Miles North of Courtenay

"FAMILY BEACH COTTAGES"
Between Comox and Campbell River. Fishing and safe sandy beach on 85 secluded waterfront acres. Golf, tennis, riding nearby. Weekly, monthly or summer-long. Some vacancies May 20th weekend. Write THE ALDERS, Merville, Vancouver Is. Phone EV 4-5081.

MIRACLE BEACH
149 Miles from Victoria

MIRACLE BEACH RESORT AND STORE
(Right Beside Miracle Beach Park)
ON THE BEACH
MODERN COFFEE BAR
Groceries, confectionery, fresh meat and milk daily, souvenirs, fishing supplies and tackle; boat launching. Cottages, Tent Sites, Power Boats.
Your Hosts—THE KINGS
Box 88, Black Creek
Oyster Bay 5171

CAMPBELL RIVER
167 Miles from Victoria

FERNDELL COURTS
(Campbell River, Vancouver Island, B.C.)
TRAILER PARK
FURNISHED COTTAGES
BOAT RENTALS
Fishing Equipment and Guides
KING FISHERMAN WEIGH-IN STATION
Phone Campbell River AT 8-3630
Ken and Reta Cosby

SHORLINE MOTEL
11 comfortable cottages, laundry facilities.
TRAILER SPACE—LAUNCHING RAMP
Children welcome, reasonable rates.
DAVE AND YVONNE MILL
Phone AT 7-6757, R.R. 1, Campbell River.

SHELTER POINT MOTEL
Trailer Park, Campsite
Very spacious grounds. Boat ramp. Modern, self-contained units, gas heat, fridges, cooking facilities, Pembroke baths, tiled floors.
REASONABLE RATES
Ph. AT 8-4594, R.R. Campbell River

RAINBOW MOTEL
Campbell River, B.C.
Year-Round Fishing
Modern housekeeping facilities. Single units. Special rates for travellers. 3 blocks to city centre. Ample parking.
FRED AND ENA ARCHER
Phone AT 8-6822.

HORNBY ISLAND

"SEABREEZE GUEST FARM"
HORNBY ISLAND, B.C.
Combine a rest from cooking for Mother, fishing for Father, hay rides, sandy beaches, farm fun for the children, all for $34.50 each per week per adult. Includes everything. Write EVELYN and BILL FOWLER, or phone Hornby Is. 1-F.

N. PENDER ISLAND

BEAUTYREST
Lodge and cottages with full accommodation, or housekeeping cottages with privilege of dinners in Lodge. All modern, fully equipped, 1, 2, 3-bedrm size. Everything to play with, including pool with slide. Write for brochure to Box 1888, Estevan, Sask.

CHASE, B.C.

UNDERWOOD HOTEL
CHASE, B.C.
Invites you to enjoy your holiday in the beautiful Shuswap Lakes region. Comfortable and pleasant environment, good food, moderate prices. Relax and enjoy swimming, trout fishing, water skiing, boating from this central spot. Choose a different lake everyday. On the C.P.R. and Trans-Canada Highway half-way between Vancouver and Banff.
HOLIDAY IN COMFORT
YOU WILL COME BACK!
Open All Year. Free Parking

WATCH FOR THE VACATION GUIDE IN THIS SECTION EVERY WEEKEND FOR THE BEST VACATION YOU'VE EVER HAD CHECK THE ADS ON THIS PAGE NOW!

129 FLATS AND APTS. TO RENT UNFURNISHED

WHITEHOUSE, COURTNEY ST.—Large 1-bedrm apt, living room, kitchen with stove and fridge, bathroom, heated, automatic laundry facilities. $80 per mo.
MORAINE APTS. Walking distance to town but in quiet residential area, modern 2-bedrm apt, large living room with dining area, elec range and fridge, bathroom, automatic laundry facilities.
FAIRFIELD, MORRISON — Comfortable 1-bedrm suite, living room, bathroom, kitchen, elec range and fridge. Heated. $67.50 per mo.
GORDON APTS.—In town, modern bachelor suite, with lay away bed, kitchen, stove and fridge, bathroom. $55 per mo.
610 MICHIGAN ST. Modern 1-bedrm apt, nice living room, kitchen with elec stove and fridge, bathroom, heated, washing facilities, TV hookup. $80 per mo. Available now.
902 ESQUIMALT RD. Ste No. 2 3-bedrm apt, living room, bathroom, kitchen, $45 per mo.
1150 PANDORA AVE. Comfortable 1-bedrm apt, living room, kitchen with stove and fridge, heated. $67.50 per mo.
SAUNDERS ST. — ESQUIMALT — Comfortable and well-heated 1-bedrm apt, living room, bathroom, kitchen with fridge and stove. $55 per mo.
4 MENZIES ST. Partly furnished 1-bedrm apt, heat and hot water supplied. $45 per mo.
Contact Rental Dept.
KER & STEPHENSON LIMITED
909 Government St. EV 5-3411

OAK BAY WILLOWS
Available May 1st in small, modern block large, bright, 1-bedroom suite and carport. Family with one child considered.
OAK BAY REALTY EV 5-7707

LOUISE APTS. LARGE DE LUXE well-heated 1-bedroom apartment, close to town and Medical Arts Building. South side Pandora, facing green. Push-button range, frig, colored bathroom fixtures, automatic washing facilities, TV hook-up included in rent of $90. Older people preferred. EV 4-7738, EV 3-0823.

924 COLLINSON STREET — NEW bachelor apt. Oil-O-Matic heat, electric range and frig, rent $6?. Another ste for $85 with open fireplace.
814 DOMINION ROAD 2 suites including cooking range, Oil-O-Matic heat, rent $70 and $60. Immediate possession. Island Investment Co. EV 4-7146.

GROUND FLOOR OUTSIDE ENtrance from lawn. 3 large rooms, self-contained. Large airy south windows. Oil hot water heat and hot water. Quiet building. ½ block to bus. Jubilee district. Adults. $60. EV 3-0962.

PENTHOUSE, LARGE 2-BEDROOM suite at the Royal Ann Mansions, corner of Quadra and Burdett, beautiful views of the mountains and sea. $110; adults. Also beautiful corner, 2-bedroom suite on the first floor, $100, adults. Phone Caretaker. EV 5-2219.

TWO-BEDRM SUITE, FULLY MODern. North Park St., close in. $55. Elec range included. One-bedroom suite, fully modern, North Park St., close in. $50. Elec range included. Rental Dept., Northwestern Securities of Victoria Ltd. EV 5-6741.

SUITE TO RENT—1215 ESQUIMALT Road. Elec range and frig included. Immediate possession. Adults. $65 per month. Harry Foster Ltd., EV 2-2101 or Mr. Foster, residence EV 3-9325.

4½-ROOM BASEMENT SUITE, LR, modern cab kitchen with dining space, range included, 2 lge bedrms, 3-pc standard bath. Rents for $60 per mo. 472 Admirals Rd. See owner.

SELF-CONTAINED BACHELOR suite. Private entrance. Modern home. Lake Hill. Close to bus, shopping. TV hookup. $40 inclusive. Victoria Press, Box 1977.

VERY ATTRACTIVE 3-ROOM suite, separate entrance, stove and fridge, oil-o-matic hot air heating. Available May 1. $66. 1732 Oak Bay Ave. EV 5-5853.

IDEAL LOCATION FOR BUSINESS couple, by waterfront and park. 3 rooms self-contained suite, including water, heat. 1121 Woodstock. Phone GR 7-2681.

3-ROOM SUITE, SELF-CONTAINED, automatic hot water, electric range, refrigerator. Children welcome. Jubilee area. Available now. Heat and water included. $59.50. EV 3-3182.

NEW, MODERN, UNITY SUITES, $85. Colored stove and fridge, automatic washer-dryer. Drapes. Exhaust fans. TV outlet. Heated swimming pool. Apply suite 109, 532 Dallas Road.

$50. UPPER FLAT, 3 BEDROOMS, dining room, kitchen with gas range, automatic hot-water heater, private bathroom, oil heater provided. Free water and garage. Apply 822 North Park.

JOAN CRESCENT MANOR
Situated in beautiful garden. Available June 1st, 2-room bachelor suite with kitchenette and bathroom, private entrance, ground floor. $45. Ph. EV 6-1628.

NEWLY-DECORATED 3-ROOM suite, heated, main floor, gas stove, $45 month. EV 2-8227. Please phone before 11 a.m. or any time after 5 p.m.

UPPER 3-ROOM SUITE, HEATED, private entrance, gas stove; walking distance to town. $40. EV 2-8227. Please phone before 11 a.m. or any time after 5 p.m.

FIRST 4 APPLICANTS
One month rent free. De luxe Rosalma Apts. 1 and 2-bedroom suites. Fridge, stove, hot water and heat. 841 Esquimalt Rd. EV 2-1551.

NEW CLEARVIEW APTS.
Mountains and sea view; 2 bedrms; walk to town; own heat control; elec kit, laundry, TV outlet; $110. 1258 Yates. EV 5-1991, EV 2-3308.

NEW, FULLY MODERN, 1 BEDroom suite, 1 block from Beacon Hill Park and waterfront. Arthur E. Haynes Ltd. EV 3-3823.

ESQUIMALT — SIDE-BY-SIDE DUplex, 3 rooms, hardwood floors, utilities. Vacant May 1. Phone evenings, EV 2-1777.

PARKCREST APARTMENTS
Newly decorated, 2 bedrms. Auto frig. Auto laundry. Adults. $95-$100. Beacon Hill Park. EV 2-7405.

FOUR-ROOM SUITE, ELECTRIC range, Oil-O-Matic heat and hot water; close in; available June 1 or sooner. EV 2-3286.

IN OAK BAY, UPPER DUPLEX, 2 bedrooms, heat and hot water supplied. Own entrance. $75. 1505 Bank St. GR 9-1925.

4 ROOMS AND SUN PORCH, GARage. Close to bus and school. $50 a month includes light, water and heat. Apply 3450 Whittier. Vacant.

CLOSE IN
Liv rm, kitchenette, elec stove. Bedrm. Vacant. $45 mo. Phone EV 4-9305. Financial Survey Ltd.

130 FLATS AND APTS. WANTED

DISABLED VETERAN AND WIFE require heated apt or duplex. No steps. $67 highest. Near sea if possible but not essential. James Bay or Fairfield preferred. Victoria Press, Box 438.

MAY 15—SMALL, CLEAN, QUIET, self-contained apt., in pleasant surroundings. Victoria Press, Box 1995.

2 NICE BEDROOMS FOR 2 MEN in Esquimalt area. Clean apartment, for 3 months. EV 5-8818.

FOR JUNE 1—GROUND FLOOR, 2-bedroom duplex. Retired couple. Victoria Press, Box 2005.

132 HOUSES TO RENT FURNISHED

AVAILABLE IMMEDIATELY FOR 3 months, fully furnished 2-bedroom house, Jubilee area. Automatic heat, TV. $90.
GORDON HEAD—Lovely 2-bedroom home. Rumpus room. LR with FP. O-O-M heat. Available now for 4 months. BROWN BROS. AGENCIES LTD., 1125 Blanshard St. EV 5-8771.

ELDERLY BACHELOR, PENSIONer, wishes to meet co-renter. Have rented nice clean 2-bedroom cottage, bath, etc., nicely furnished, rent reasonable. In Fulford Harbour. J. Salt, Fulford Harbour, B.C.

AVAILABLE IMMEDIATELY FOR 4 months. Fully furnished 2-bedrm house. Jubilee area. Automatic heat. TV. $90. Brown Bros. Agencies Ltd., 1125 Blanshard St. EV 5-8771.

NEW 3-BEDROOM HOME; FULLY furnished, modern, sundeck, 2 baths, oil heat. Available May 1 for 5 months. GR 9-1127.

132 HOUSES TO RENT FURNISHED

FOR RENT, MAY 1ST, FULLY furnished modern 2-bedroom bungalow. Automatic oil heat. Near Beacon Hill Park. Rent $100. Phone EV 4-5064 or EV 4-5176.

2511 EMPIRE STREET, 2 BEDRMS. TO JAN. 15. $70 PER MO. OTHER FURNISHED HOUSES $100 TO $150. PEMBERTON, HOLMES LTD., 1002 GOV'T ST. EV 4-8124

FULLY-FURNISHED 2-BEDROOM house in good district. One block from sea (Shoal Bay). Also 3-room apartment. EV 4-8537.

MODERN 5-ROOM HOUSE, ALL conveniences. May 15 to September 15. Near the sea. Oil heat, full basement. Reliable adults. Ph. EV 3-1075.

COSY 4-ROOM COTTAGE, LANGford. Adults. EV 4-5560.

COLWOOD COURT: SPACIOUS bungalows, trailer park. GR 8-1823.

133 HOUSES TO RENT UNFURNISHED

CRESSWELL, SIDNEY
Must sell, owner leaving. 38 acres, [illegible] bedroom home. Open to offers. GR 9-5921.

646 BAY ST.
Possession May 1. $65. GR 9-5921.

CLARENCE AVE., JAMES BAY — Large upper duplex, 1 bedrm, living room, large bright kitchen, stove and fridge, bathroom, heat and hot water supplied. $65 per month.
INVERNESS AVE. — Side-by-side duplex, newly painted, 2 bedrms, living room, kitchen, oil range, bathroom. $55 per month.
ESQUIMALT — 1115 NORMA COURT. Side-by-side 1 bedrm duplex, living room, kitchen, oil range, oil heated bathroom, garage. $65 per month.
HALLTAIN ST. Side-by-side duplex, 2 bedrms, living room, kitchen wired, bathroom, bsmt and garage. $67.50 per month.
1071 FINLAYSON ST. Five-bedrm house, living room, kitchen, bsmt, C.W. furnace. $70 per mo.
RICHARDSON ST., FAIRFIELD. Modern side-by-side duplex, 2 bedrms, bathroom, kitchen wired, full bsmt with garage, auto oil. $95 per month.
1455 BAY ST. Modern side-by-side duplex, living room with FP, dining room, one bedrm, large kitchen wired, bathroom, bsmt, auto oil. $80 per month.
2571 GRAHAM ST. 3 bedrms, living room, kitchen with gas range, auto oil. $75 per month.
Contact Rental Dept.
KER & STEPHENSON LTD.
909 Government Street EV 5-3411

VERY ATTRACTIVE WATERfront home at Sidney. Large living room with open fireplace, dining room overlooking sea. 3 bedrooms, basement with automatic oil furnace, pleasant small garden. This house is wired for electric range and is offered for lease at $90 per month to reliable tenants.

Two-bedroom house, close in to the village. $65 month.
SPARLING of SIDNEY
Real Estate and Insurance Agents
GR 5-1622
Offices Opposite the Theatre

STRANDLUND AVENUE, Langford. Three bedrooms. For June 1. $55 month.
922 INVERNESS AVENUE. Two bedrooms with basement and CW furnace. Needs some decorating but will reduce rent for reliable tenant.
P. R. BROWN & SONS LTD.
762 Fort Street EV 5-3435

BROWN BROS. RENTALS
EV 5-8771 Anytime.
$75—785 DAFFODIL — 2-bedroom house. Oil range; W-C furnace.
$70—1011 EMPRESS. 1-bedroom sxs duplex. Elec range, W-C furnace.
$45—1029 TOLMIE AVE. — Ground floor, 1 bedroom suite. Gas range. Self-contained.

ROYAL OAK AVE.—Six-room ultra modern bungalow. Oil heat, built-in elec range. Beautiful open views of Olympics. $125.
KAMLOOPS AVE. — Modern two-room bungalow with nice garden in a good district. Oil heat, wired for range, etc.
THE ROYAL TRUST CO.
608 View Street EV 3-4126

MODERN DUPLEX WITH VIEW of city and water, lower suite, 2 bedrooms, large living room with fireplace and dining area, cabinet electric kitchen. Upper suite, 1 bedroom, kitchen and living room, range and frig included. Auto oil hot water heat. Available May 2. Call GR 7-1951.

2 NEWLY-DECORATED, COMFORTable 4-room, water-front cottages, partly furnished, rent for no less than 5-month period. Metchosin district. Electric lights, hot and cold water, shower, phone. No dogs. Further particulars, GR 8-2384.

$75. LARGE, HEATED 6-ROOM, 3-bedroom lower duplex, suit adults or family with children. Vacant. 958 Madison. McCandless Realty, 830 Fort. EV 3-6111 or EV 4-5855.

LOVELY 2-BEDROOM HOME, JUST 3 years old. Full basement. Drive-in garage. Oil-O-Matic heat. $85 month. GR 7-3642.

SXS 1-BEDROOM DUPLEX. HEAT, hot water supplied. Garage. Stove. Desirable location. Adults. 2929 Glasgow St. EV 2-1566.

DUPLEX, UPPER, 4 ROOMS AND bath, new cabinets, sink and oil range. Real clean. On Craigflower. $48. GR 9-5049.

JAMES BAY—340 BECKLEY, 5-RM lower duplex, oil range and heater. $55. Rithet Consolidated Ltd. Phone EV 2-4251 or EV 5-2330.

3-BEDROOM PART-BASEMENT home with oil range. Rent $60 month. Phone Western Homes Ltd. EV 2-2157.

128 MONTREAL ST., 3 BEDROOMS, stove and fridge. Pleasant clean house. $75. Available now. Pemberton Holmes. EV 4-8124.

3 LARGE RMS AND BATH, FULL basement, on Langford Lake in quiet area. Beautiful view. $60. Phone GR 8-2004. 2942 Leigh Rd.

MODERN BUNGALOW, 2 BEDrooms, Jubilee area. Bendix and range included, fenced. Available May 15. EV 2-0537 after 6.

LANGFORD, BRAND NEW 2-BEDroom house, all modern conveniences, available end of May. $75. GR 8-2225.

ESQUIMALT, SIDE-BY-SIDE 2-bedroom modern duplex. Basement. Garage. Oil-O-Matic heat. Vacant April 30. GR 7-3183.

$75. 538 SUMAS. 4 BEDROOMS, oil stove, full basement, garage, school, bus, park at door. EV 4-4017.

MODERN, SIDE-BY-SIDE, 2-BEDroom duplex, $57.50 water included. EV 2-7618, EV 2-1842.

ONE BLOCK FROM JUBILEE HOSpital, 4 rooms plus 2 extra with plumbing. EV 5-8228.

JUBILEE DISTRICT, 2-BEDROOM house; oil range. $75 per month. EV 3-3486.

NEARLY NEW SxS DUPLEX, 2 bedrooms. On bus line; close park. Vacant June 1. EV 4-0193.

LANGFORD — 4-ROOM HOUSE, utility room, garage; oil range and heater; $55 per month. EV 5-7305.

ESQUIMALT — 3-ROOM COTTAGE, partly furnished. Large lot, good residential district. EV 5-0432.

LANGFORD, KNOTTY PINE 4-room bungalow, immediate possession. Phone EV 4-5465 mornings.

TWO ROOM, SPOTLESS COTTAGE, light, water, oil stove. $32.50. Ph. GR 9-4654.

AVAILABLE IMMEDIATELY, DUplex. Rent very reasonable. Colwood. GR 8-4022.

LANGFORD, MAY 15, MODERN 3-bedroom bungalow, oil furnace, wired for range. $80. GR 8-3101.

LANGFORD — MODERN 5-ROOM home, automatic oil heat. $85. Ph. EV 4-8341.

SIDNEY, 5-ROOM HOUSE. WILL rent to couple or small family. $65 month. EV 5-4597.

LARGE 3-BEDROOM DUPLEX, 1 block school, bus and stores. Children welcome. $65. EV 3-3703.

1121 VIEW, SIDE-BY-SIDE DUplex, large living room, dining area, kitchen, bedroom, garage. $70.

4 BEDRMS, BSMT; RENT OR sell. Low down payment. EV 3-6866.

$75. 5 ROOMS, NEWLY REDECORated, wired. EV 4-5124.

7 ROOMS, $65. 1038 HILLSIDE. APply 1042 Hillside after 6.

3-BEDRM HOUSE, CADBORO BAY area, available now, $105. GR 7-3826.

4-BEDRM HOME, AUTO OIL. Close schools, stores. 1003 Russell.

THREE-ROOM HOUSE TO RENT. Phone EV 4-5507.

3-BEDROOM MODERN HOUSE, oil range, fridge. $75. 721 Cloverdale.

LANGFORD DUPLEX, 2 BEDrooms, fireplace, garage. GR 9-3938.

4-BEDROOM HOME, $85 MONTH. EV 5-6507.

133 HOUSES TO RENT UNFURNISHED

B.C. LAND RENTALS
1011 MOSS ST.—Modern, 3-bedroom, wall-to-wall, oil hot-water heat; monthly tenancy only; immediate. $125.
982 ESQUIMALT RD. — Modern 3-room duplex, oil heating, stove and fridge. $70.
922 Government St. EV 4-4115

SIDNEY
CRESSWELL ROAD
7-room house. Possession April 16. $65. GR 9-5921.

SIDNEY
CRESSWELL ROAD
7-room house. Immediate possession. $65. GR 9-5921.

300 CATHERINE ST.
Immediate possession. $65.
GR 9-5921

$80—MODERN SIDE-BY-SIDE DUplex, 2 bedrm, FP in LR, hot water heat.
$75—Quadra area, 2 bedrm bungalow, newly decorated, full bsmt.
$75—Fairfield, 2 bedrm LR with FP, dinette, kit and bathrm, full bsmt.
Apply
A. BERNARD & CO. LTD.
629 Fort St. Phone EV 4-9335

2368 ROSARIO, 2-BEDRM HOUSE $100.
3025 BALFOUR 4 BEDRMS $110.
756 RODERICK ST. 3 BEDRMS $82.
128 SUPERIOR ST. 2 BEDRMS $40.
PEMBERTON, HOLMES LTD.
1002 GOV'T ST. EV 4-8124

2-BEDROOM HOUSE IN DESIRable location. Lease to approved tenants. $75 per month. Apply Mr. Missler at premises, 2545 Cadboro Bay Road or phone EV 2-1220 after 6.

MODERN, SIDE-BY-SIDE TRIplex, one block from Buildings; one bedroom, living room, kitchen, bathroom, hardwood floors, frig, stove, electric heat, carport; $68. Phone EV 2-3380.

SIDE-BY-SIDE 2-BEDROOM, REdecorated, new floor, nice kitchen with range, full cement basement, drive-in garage. $75 a month. Ph. EV 4-5725.

1418 FERNWOOD ROAD, 9 LARGE rooms, 2 baths, oil heat, adapted for guest house or nursing home. Rent $142. Immediate possession. Island Investment Co. EV 4-7146.

FOR RENT, 2 BEDROOM BUNGAlow, Gonzales, near water. Excellent location, close to bus and schools. Ideal for couple. Available May 1. $80 per month. EV 4-8458.

1224 RICHARDSON, 1 bedroom, $80.
1327 ARM STREET, 4 bedrooms (could be 5), older home. $75.
C. G. HEISTERMAN & CO. LTD.
1121 Blanshard EV 3-4161

716 AND 722 MARKET STREET. Cheap rent in return for services rendered. A handy man's job.
P. R. BROWN & SONS LTD.
762 Fort Street EV 5-3435

SELF-CONTAINED LOWER DUplex. Two bedrooms, oil stove, heater. $50. Vacant. EV 4-1630 or EV 5-5258.

LOWER DUPLEX, CONSISTS OF large living room, dining room, 2 bedrooms, kitchen and bath on Blanshard near Hillside. EV 5-2330.

MAY 1—TWO BEDRMS, KIT, OIL stove, LR-DR, utility rm, enclosed sleeping porch, FC bsmt. At buses, schools, shops. $72. EV 2-4576.

$60—QUIET HOME FOR QUIET folks. Adults only. Vacant June 1. EV 3-6998.

4-ROOM HOUSE, $60. BASEMENT. Lots of water. Keating X-Rd. Phone GR 4-1522.

MODERN SXS 4-ROOM DUPLEX, oil heat. $75. Jones & Scott. Phone EV 3-5463, eves., EV 2-9660.

FAIRFIELD, LARGE, 3-BEDROOM duplex, $110 a month. EV 2-9888.

DUPLEX IMMEDIATELY, 5 RMS, bath. Adults. $70. EV 2-1956.

SIDE-BY-SIDE DUPLEX. CHILdren considered. $45. EV 4-1582.

134 HOUSES WANTED TO RENT

AN ADULT FAMILY OF THREE wishes to rent a house by May 31 in Oak Bay district. Good tenants. Can supply references from present landlord. Victoria Press, Box 438.

DUTCH FAMILY (2 CHILDREN) age 12 and 8, require 3-bedroom house or bungalow in good district near schools. Leave phone number at EV 2-2622.

SHAWNIGAN LAKE—WE HAVE clients interested in renting summer homes. C. G. Heisterman & Co. Ltd., 1121 Blanshard. EV 3-4161.

SUMMER COTTAGE, WITH SAFE beach, for one month during summer; North Saanich or Shawnigan Lake preferred. EV 5-8646.

WANTED — GOOD 3-BEDROOM home, near separate school preferred. Oil heat. Phone GR 9-1314.

SMALL, PARTLY FURNISHED home. GR 8-3192.

137 HALLS, STORES, OFFICES TO RENT

B.C. LAND RENTALS
Rear of 1618 Store St. — Hollow tile building, loading entrance, 6,000 feet with office and furnace room. $125 per month. (Lease if desired.)
916 Government St.—Store 15'x45', heated, decorated to suit. Tourist row. $200.
918 Government St.—Large front office. $40.
1106 Broad St.—Upstairs, 12 rooms, suitable for studios, $90.
1802 Government St.—4,000 square feet, 3-phase wiring, modern offices, zoned manufacturing. Only $100 per month.
B.C. LAND
922 Government St. EV 4-4115

708, 712 AND 714 HUMBOLDT ST., 2,000 ft area, make good mechanic's shop, or for storage; small office and extra lot included; tenant could sublet; $175 month. 546A Johnson St., make good workshop, heated; full basement with drive-in; low rent.
P. R. BROWN & SONS LTD.
762 Fort Street EV 5-3435

OFFICES, SINGLE OR EN SUITE, approx. 1,000 sq. ft. downtown Government Street. Will redecorate. $20 month single. $80 en suite.
STORE, 900 BLOCK Yates Street—$80 month. Available May 1st. Rental Dept., Northwestern Securities of Victoria Ltd. Phone EV 5-6741.

FOR RENT—ZONED FOR STORAGE OR LIGHT INDUSTRY. ARCHITECT-DESIGNED NEW BUILDING. CONCRETE FLOOR, 57.0x22.0. MAHOGANY-LINED OFFICE. DOUGLAS AND SAANICH BORDER. PARKING. RENT $85. EV 4-7939.

PROMINENT LOCATION, CORNER Fort and Broad. Bright office, single or en suite. Heated, all facilities. Rent from $15. Apply A. Bernard & Co. Ltd. 629 Fort St. Ph. EV 4-9335.

OFFICE IN DOWNTOWN BLOCK, elevator, $55 a month. Apply King Realty, Weiler Bldg., 609 Broughton Street.

1,400 SQ FT, 2nd FLOOR, SUPERB central location. $215 per mo.
PEMBERTON, HOLMES LTD.
1002 Govt St. EV 4-8124

OFFICE SPACE, GROUND FLOOR, 3000 block Douglas Street. Phone EV 5-3486.

DOWNTOWN OFFICE RENTALS from $15 upwards. Heisterman & Co., 1121 Blanshard. EV 3-4161.

STORE—KINGS, NEAR QUADRA. EV 2-4918.

5 NEW STORES, ROYAL OAK Shopping Centre. GR 9-5774.

140 PERSONAL LOANS

STOP
Your money worries. Consolidate your bills and lower your monthly payments. Cash loans for any worthwhile purpose. Enquire about Crescent's 3-way protection against sickness, accident and death at no extra cost. The all Canadian loan co.

Loan Amount	Monthly Payt.
$ 212.57	$ 13.00
506.94	22.00
1000.00	41.45
1600.00	69.78
2500.00	96.08
3000.00	114.39

CRESCENT FINANCE
742 Yates EV 6-2407

141 MORTGAGE LOANS

WANTED TO PURCHASE
Agreements and 1st and 2nd mortgages. Cash waiting. Quick decisions.
A. BERNARD & CO. LTD.
629 Fort Street. EV 4-9335

1st MORTGAGE FUNDS AVAILable, amounts of $4,000, interest only — 3-year loan, $45 monthly. $2,500 to buy an agreement for sale. RANDALL'S LTD. EV 4-8109

141 MORTGAGE LOANS

FIRST MORTGAGES
NO TIGHT MONEY HERE
NO BONUS TO PAY
If you need money to build, buy or renovate your home or consolidate your present mortgages or debts, phone Mr. Pullin at EV 5-6022. All areas Victoria and vicinity. Older homes acceptable. Generous repayment privileges. Agents' inquiries welcomed.
Seymour E. Bushe & Sons Ltd.
310 Royal Trust Bldg EV 5-6022

I CAN USUALLY OBTAIN A better deal for you on your 2nd mortgage or agreement. Loans arranged on 2nd mortgage security, or outright sale.
COUNTRY MORTGAGES
PROGRESSIVE BUILDING MORTGAGES
(City and Suburban)
DOUGLAS HAWKES, 817 A Fort
EV 4-7128 (after hours EV 5-2589)

MORTGAGE MONEY AVAILABLE. Funds on hand and immediately available for mortgage loans, quick decisions—repayment to suit. Current rate of interest. Consult our mortgage department. Mortgages and agreements purchased.
P. R. BROWN & SONS LTD.
762 Fort St Phone EV 5-3435

IF YOU ARE CONSIDERING OBtaining a mortgage, or wish to dispose of a mortgage or agreement, we invite your inquiry. Prompt appraisals, current interest rates.
PEMBERTON HOLMES LTD.
1002 Government St. EV 4-8124

PRIVATE MORTGAGE FUNDS available immediately large or small amounts. A. Bernard & Co. Ltd. 629 Fort Street. EV 4-9335.

SEVERAL CLIENTS WILLING TO purchase good second mortgages. Phone or call Jones and Scott Agencies Ltd. EV 3-3723.

$8,000 FIRST MORTGAGE ON valuable Gulf Island waterfront property. Interest and bonus to suit investor. Victoria Press, Box 2000.

142 WANTED TO BORROW

7½% INTEREST RETURN AND higher, in safe, sound, first mortgages. I specialize in the placing of mortgage funds in well-screened mortgage investments, suited to the needs of any investor, and have done so for some clients of my company for a number of years. Phone me for a discussion on "Why real estate security offers the highest yield with the least risk of any of today's investments." Please call Mr. Hawkes at Douglas Hawkes & Co., 817A Fort. EV 4-7128, res. EV 5-2589.

12% INTEREST
$1,400 1ST MTGE REQUIRED FOR 1 year term. Victoria Press, Box 437.

$2,000 AT 8% ON PROPERTY valued at $8,000, monthly payments arranged. King Realty. EV 2-2131.

145 BUSINESS OPPORTUNITIES

MOTEL
Waterfront Site
One of Victoria's most strategic locations is this horseshoe-type court of Eleven (11) SPACIOUS units. All have 2 bedrooms, tasteful decor and expensively furnished. There is a SEPARATE home for OWNER with large living room, 2 bedrooms, full basement, auto heat. Lovely PARK-LIKE GROUNDS with unlimited future possibilities and EXPANSION SPACE.
A Money-Making 4-Star Opportunity
$54,000
Northwestern Securities of Victoria Ltd. Call EV 5-6741
BOB PEEL

SEAFRONT BUSINESS
A business concession plus a home giving excellent living quarters. In beautiful surroundings with popular beach. A pleasant location (within 10-mile circle) to live at plus the satisfaction of a good income. Financial statement will be supplied. Equipment sufficient to cater to 50 clients. A long season with continued patronage. $13,500. Call Alex MacLean Office EV 3-9413 or Res., EV 3-7243.

FRASER BISCOE
750 PANDORA AVE.

SALT SPRING ISLAND
Vesuvius Bay
LODGE RESORT
Completely equipped Lodge and Annex. 10 acres waterfront property. Immediate possession. Asking $40,000. Good terms. For complete information write or call Mrs. Howden, WA 3-7019 (Multiple Listing).
Turner Parr Realty Ltd.
1100 Lonsdale Ave. YU 8-7151
NORTH VANCOUVER

"19% NET"
Trade your home for this REVENUE PRODUCER. Be independent on a $7,500 investment. Get your money back in 3½ years. 11 SUITES. Most self contained, separate meters. Close in. Only $22,500. Hurry, call S. SPAVEN at EV 5-6741 or EV 4-7013. Northwestern Securities of Victoria Ltd.

646 BAY ST.
Must sell, owner leaving. Duplex. Zoned for light industry. Commercial lane on side. Open to offers. GR 9-5921.

Partner with Capital
For retail lumber and building supplies. Silent or active. P. S. Sangha, 585 Tait St. GR 9-5921.

AN EXCELLENT OPPORTUNITY, FORT STREET, NEAR ST. CHARLES. 7-ROOM REVENUE HOME, PLUS EXTRA LOT. This is a solidly constructed building consisting of 3 suites which are being redecorated. Apartment-zoned. Low down payment, or will take agreement or small trade. Full price only $9,800. Exclusive. A. E. Seeber, EV 4-9305, res. EV 5-2875. Financial Survey Ltd.

CITY, WALKING DISTANCE, SEE this well-cared-for duplex, self-contained upper suite, fully furnished. Lower suite partly furnished. All conveniences at the door. Very high basement, oil heat. This is actually a gem home, very smartly converted. Top suite rents for $80 pm. A really good investment for $3,000 down at $13,500. Exclusive to Guy Meuffels EV 2-4255, res. EV 2-7829. J. H. WHITTOME & CO. LIMITED.

SEA VIEW LOTS
Top of hill above Weir's Beach. Beautiful view of Victoria and Olympic Mountains. 3 choice lots located on William Head Rd. City light, water and phone available. Access to beach. Lots approximately ½ acre each. Call Leonard Thomas at Douglas Hawkes Ltd., 817-A Fort St. EV 4-7128 (res. EV 3-5685).

FOR SALE BY RETIRED OWNER, leaving for Overseas, over 1 acre of land, important frontage, 140'x475' on 3 streets. Development possibilities. At present a revenue of $320. You must see to believe. Owner. Victoria Press, Box 2006.

GORGE WATERFRONT, 4-SUITE reconversion. Revenue $200 per month. Tenants supply own heat. $25,000. Will trade. Victoria Press, Box 2004.

GUEST HOUSE, TOURIST LOCAtion, 11 large, clean rooms, many with a view; 2 baths, new oil furnace. Easy terms. EV 5-0615 or EV 2-0775.

SECOND HAND BUSINESS
Going concern and well stocked. Good terms. $2,500. Jim Ranson, EV 5-8771 anytime, or Brown Bros. Agencies Ltd., 1125 Blanshard St.

145 BUSINESS OPPORTUNITIES

CITY CENTRE
$ 150,000 $
A BRICK BUILDING IN THE HEART OF THE CITY. LEASED TO NATIONAL CO. PLUS LOCAL INTERESTS. OVER 10 YEARS TO RUN ON LEASE. 60-FT. FRONTAGE ON A MAIN STREET. NET RETURN IN EXCESS 10%. CAREFREE FROM REPAIRS, ETC. THERE IS NO CANCELLATION CLAUSE IN THE MAIN LEASE. GENUINE INVESTMENT INQUIRIES INVITED.
MR. RANDALL, EVES., EV 2-5447
GEORGE RANDALL LIMITED
EV 4-8109

5-SUITE APT.
EXCLUSIVE
Four spacious 5-room suites. Consisting of living room, dining room, 2 bedrooms, kitchen, bathroom and thru hall. Oak floors. Plus one bachelor suite. Good area close to the city. Revenue $5,000 per annum. Full price $33,500
C. Carpenter, EV 4-0531. Eves. GR 7-1628.

CITY DUPLEX
SIDE-BY-SIDE
EXCLUSIVE
Situated in a quiet area close to a 12-minute bus service. Consisting of two suites each with living room, kitchen with dinner area, 4-pce bathroom, and large bedroom. Full basement. Oil-O-Matic heating.
Full price $13,900
C. Carpenter, EV 4-0531. Eves. GR 7-1628.
Hagar & Swayne Ltd., 614 Yates St.

GROCERIES MEAT
After 12 yrs owner must sell this excellent Groceteria and Meat Market. Annual turnover is between $90,000 and $100,000. Hours are 8 a.m. to 6 p.m. Husband and wife proposition with extra girl. Entire property including fixtures in nice shape. This business is one of the best in the city and is a member of the Community Grocers Assn and includes store, warehouse and six-room bungalow. Very low down payment at the full price of $16,950
Plus stock at invoice. Mr. Evans EV 2-2157. EV 5-5533. Western Homes Ltd.

6 STE. APT.
CLOSE IN FAIRFIELD
Smart appearing stucco conversion. 3 suites on 1st floor and 3 on 2nd floor. Full high cement basement. Oil-O-Matic heat. Good revenue. Low overhead. Full price $18,000
Down payment $3,000. Terms $100 per month.
CALL SAM PATERSON, EV 5-6751. Hurry, this is good.
V. & S. REALTY, LTD.

MARINA
Strategically located near Victoria with one of the finest approaches to its sheltered cove. On main seaway, servicing all small craft including pleasure boats and fishing vessels etc. FROM ALL THE GULF ISLANDS.
Full price $95,000
ABSOLUTELY NO PHONE INFORMATION GIVEN. Please contact R. E. Hills, P. R. Brown & Sons Ltd., 762 Fort Street, Victoria, B.C.

Waterfront APT. SITE
98'x120' zoned. Details at office. $8,000 DP.

UP AND DOWN LARGE DUPLEX on a very large garden lot app. 250'x125'. Could be subdivided. Details at office. $3,500 DP.
EV 5-3411 Vallance GR 7-1917
KER & STEPHENSON, LTD.

"SIDE-BY-SIDE" DUPLEX
Unfortunate circumstances has made the vendor of this duplex decide to sell his near-new duplex. Will take down:
1. A SMALL HOUSE, CLEAR TITLE IF POSSIBLE.
2. MORTGAGE OR AGREEMENT FOR SALE.
3. LOW DOWN PAYMENT.
Asking $19,950. Rents $95 each side. Please call NORM HYDE, EV 5-6741. Northwestern Securities of Victoria Ltd.

9 SPACIOUS SUITES
12% NET
Apartment block offered here for only $40,000. Price includes nearly new frigs and gas ranges. Half cash will handle, with balance interest only by way of Agreement for Sale. All apts clean and spacious and recently decorated. An opportunity such as this is rare, so call "Leonard," EV 5-5998, for an office appointment to view. EXCLUSIVE. Douglas Realty Ltd., EV 5-8784 anytime.

"HIGHWAY GOLDMINE"
Fully equipped boat works and service station. 500' frontage on highway. 1½ acres flat seaview land for development. New ferry traffic guaranteed. $25,000 down. Start digging now. Syndicates encouraged. VICTOR WILLIAMS EV 5-6741 or EV 2-6584. Northwestern Securities of Victoria Ltd.

JAMES BAY
Self-contained. 5 suites, gross revenue $2,694. Expenses for operating $700-odd. Total price with small cash payment $13,500
This might be a good thing for you. Mr. Randall, eves. EV 2-5447
RANDALL'S LTD. EV 4-8109

TODAY'S BEST BUY
Downtown Service Station, good location. Price including property and equipment only $21,000; $3,000 will handle. Contact Mr. E. Bryan EV 2-4255, res. EV 4-4771.
J. H. Whittome & Co. Ltd.

$8,000 AVAILABLE FOR BUSINESS expansion. Details upon request. Mr. King, King Realty Ltd. Phone EV 2-2131.

OWNER WANTS OFFER ON choice commercial property, Esquimalt, good revenue to carry payments. EV 2-1736.

RESTAURANT WITH 8 UNIT AUTO court, 45 miles from Victoria. Full price on terms, $48,000. AKSEL PETERSEN, Northwestern Securities of Victoria Ltd. EV 5-6741.

SMALL, CHOICE CITY - CENTRE motel. Suit couple. Owner EV 5-6028.

145 BUSINESS OPPORTUNITIES

18% NET
15 SUITES
CLOSE IN
Carefree Investment
VERY GOOD POTENTIAL
SELF-CONTAINED

SxS DUPLEX FAIRFIELD NHA DESIGN
This is a very nice property in the best location for rental. Each unit completely separate. Reasonable offers accepted on down payment. Full particulars available.
C. Mallet, EV 4-5670
WESTERN HOMES LTD.

LUNCH COUNTER
A smart little community coffee shop selling baked goods. Equipment is good and in good condition. Living quarters are cosy and comfortable. Kit, living room, one bedrm and bathroom. Good accommodation and good living for a couple. Lease available.
Full price $3500

VALUABLE LOCATION GROCERY
A valuable and strategic location in suburban community. A large older building containing large grocery store and living quarters comprising LR, kit, DR, 2 bedrms and bathroom. Full basement, also upstairs apartment (Four rooms and bathrm rented). Building and complete good grocery fixtures and equipment. Stock extra. About $5,000 will handle. Price $17,950
Please call Mr. Francis EV 4-9335, Res. GR 9-4810.
A. Bernard & Co., 629 Fort

LICENSED HOTEL
EASY TERMS
HERE IS THE OPPORTUNITY OF A LIFETIME to acquire a top-profit business that should put you on EASY STREET WITHIN 5 YEARS. Present net profit of approx $1,300 per month makes this truly outstanding and OWNER WILL TAKE YOUR CLEAR-TITLE HOME AS PART PAYMENT. Do not overlook this opportunity as your own terms will probably handle. No phone information, but call me immediately for office interview. BILL HODGSON, EV 5-6741. Northwestern Securities of Victoria Ltd.

NEW NEW
35-SUITE APT.
OAK BAY
Luxury building, all suites with sea views. Balconies, latest de luxe fittings and appliances throughout. Master TV antenna. Climate-conditioned heavy oil heat. Excellent rental picture showing an estimated return of over 15% on down payment of $180,000. Full price $370,000
Exclusive listing. J. Mears EV 5-7707 anytime.
MEARS & WHYTE OAK BAY REALTY LTD.
2188 Oak Bay Ave.

DESPERATE YOUR CHANCE
Triplex on McClure must be sold. Income on any two suites will pay taxes and mortgage.
Full Price $10,250
With $1000 Down
ERIC A. MACFADYEN
Northwestern Securities of Victoria Ltd.
24-Hr. Service EV 5-6741

$2130 ANNUAL REVENUE
$1500 DOWN
From this centrally located property. An excellent investment for $1,500 down and $80 per month. Oil-O-Matic heating and in very good condition throughout. Full price only $10,500
Lars Westman, EV 5-7319
FAIRFIELD REALTY

SOLID INVESTMENT
1 new plex block
1 new 4 office block
1 fully furnished triplex plus 2-year leased with 2 blocks. Good rental area, prime property. Full price $76,000
$25,000 may handle. Call now VICTOR WILLIAMS EV 2-6584 or AKSEL PETERSEN EV 4-6571. Northwestern Securities of Victoria Ltd., EV 5-6741.

CAN YOU COOK?
Live rent free in your own 3-room suite and cook for 3 or 4 elderly ladies. The income of $225 a month pays for all expenses. This home has O-O-M heat, 2 bathrooms, new wiring and lovely grounds with trees. Close to bus and shopping centre in James Bay. Good terms. Full price $10,300. KARL OGILVIE. Northwestern Securities of Victoria Ltd. EV 5-6741.

APT. ZONED
BEACH DRIVE, waterfront 120' private beach. 4 suites, luxury living with dignified revenue. Land alone worth asking price of $32,000
Ruth E. Hutcheson
EV 4-9318. GR 8-3536.
C. N. Montague Co. Ltd.

DUPLEX, OFF OAK BAY AVE. Attractive duplex, convenient to everything. Automatic oil heat. Excellent revenue. Upper apartment well furnished. $15,300. No agents please. Owner. EV 4-9896.

OPPORTUNITY — TRIPLEX. Gross revenue $200 per month or live free at $135 revenue. $1,500 down $121 per month or $2,500 down, $109 per month. Forced sale. Reduced by $1,700. Absolutely no agents. EV 4-2825.

HOTEL
Very low operating costs on licensed hotel, ideal for married couple, showing good return on approx 410 barrels and 2,600 doz. Terms arranged. Phone Lee Hallberg, eves. EV 3-8510. King Realty. EV 2-2131.

VICTORIA APARTMENT BLOCK. Not a conversion. 6 suites. Best location near sea, park and downtown. Excellent condition. $37,500, terms if desired. S. Hargrave, Realtor. EV 4-9827 anytime.

OPPORTUNITY FOR AMBITIOUS person to buy going milk route and truck. For further particulars, Victoria Press, Box 1987.

SMALL STORE WITH LIVING quarters, reduced $1,000, for quick sale, owing to illness. Contact owner. EV 4-3924.

WANT MODERN HOME APPROXImately 1,200 sq. ft., in exchange for a smaller home. Equity to be adjusted. GR 7-1804.

4 HOUSEKEEPING SUITES IN well-appointed, well-constructed house, showing about 12%. $8,000, terms. EV 2-3251.

FOR SALE — SAW AND LAWN mower business. Good location. Victoria Press, Box 1988.

GROCERY STORE, $33,000 MO. volume. Information from Mr. King. EV 2-2131. King Realty.

BEAUTY SALON FOR SALE OR rent, one operator. Owner forced to leave. EV 2-1231; after 6 EV 5-9344.

FIRST-CLASS DINING ROOM, fully equipped, excellent location. Victoria Press, Box 428.

145 BUSINESS OPPORTUNITIES

BE YOUR OWN BOSS! OWN AND OPERATE
A Coin-Metered Unattended Westinghouse Laundromat (R) Equipped Laundry Store.
Net $4,000-$8,000 Annually
Write or phone today for full information about unattended coin-operated Westinghouse Laundromat (R) equipped laundry store opportunity. You manage in your spare time—while netting high income. We finance 90% of your total purchase . . . offer you longest financing period at lowest monthly installments. You receive training and advice from a national organization that has helped over 8,500 men and women like you go into business for themselves. No experience necessary. Modest investment. This proven new profitable automatic business offers a money-making opportunity to anyone who wants to own his own business. Compare our complete program.
ALD CANADA LTD.
A. E. (Bert) Chudyk
2875 Phyllis West
Victoria, B.C.
GR 7-3845

!! EXCLUSIVE !!
3 IN 1
KING KOIN LAUNDERETTE
Philco-Bendix and ONLY Philco-Bendix can offer you all THREE types of true COMMERCIAL Washers, used in this coin-operated industry.
The most successful and most competitive stores in the industry today are Philco-Bendix equipped. Over Twenty Years' experience assures you the best return on your investment. Hold the "Aces" and you, too, will be able to compete in this fast-growing industry.
CAN YOU QUALIFY?
WRITE, WIRE OR PHONE FOR INFORMATION
Koin Laundry Sales, Ltd.
Mr. James A. Elliott, 968 Beacons Field Road, North Vancouver, B.C. Telephone: YU 7-0808.

Serious Illness FORCES SALE
Very good business on one of Vancouver Island's finest beaches—consisting of five ultra-modern auto court units on sheltered sandy beach, renting year round. Plus two cabins and store with living quarters and three boats, fully equipped. These properties surround a well-kept public park. Store has highest soft drink sales in the entire area. Price $85,000 with terms. Store and cabins can be bought without auto court. Dial CLIFF STRETCH or DON BACON EV 5-6741. Northwestern Securities of Victoria Ltd.

SECURITY FOR YOU
4-SUITE SELF-CONTAINED APARTMENT. EXCELLENT WIRING, NEW AUTOMATIC OIL FURNACE. Large lot, well kept, in fine rental location. Priced to sell at $13,900
For inspection, call Cliff Stretch, EV 5-6741 or EV 3-7436. Northwestern Securities of Victoria Ltd.

$15,000 DOWN
MARINA
1. Boat Rentals.
2. Boat building shop and equipment.
3. Fully equipped tackle shop.
4. 1,000 ft. of wharfage.
5. Marine gas pumps and ship ways.
6. Restaurant; etc.
Vendors will accept what hou have as part payment. For price, terms, etc., contact R. E. Hills, EV 5-3435, res. EV 3-6918. P. R. BROWN & SONS LTD., 762 Fort Street, Victoria, B.C.

SIDNEY INVESTMENT OPPORTUNITY
Ten-acre block of sea view property, close to government wharf. A most interesting opportunity for investment for capital gain. Price $15,000
MRS. SIMPSON or MR. BACON. Northwestern Securities of Victoria Ltd. EV 5-6741.

FAIRFIELD APARTMENT
Terrific value! Good investment with over 12% net return. Can be handled for as little as $6,000 down. In a good rental area this is a steal at $29,500
For full particulars and your chance of a lifetime, don't wait to call Bob Heath at EV 5-8704 or eves. GR 5-1558.
Frank A. Martin Agencies Ltd., 1114 Blanshard Street

GROCERY AND CONFECTIONERY
3 miles from city on well travelled highway. Full price for business, stock and equipment, $4,500 with terms. Dandy 2-bedrm liv quarters with store can be rented on lease for $85 per mo. or property may be bought. One person can operate this store nicely. This is good. Make an offer. Stan Hyland EV 4-9305, res. EV 3-3520.
FINANCIAL SURVEY LTD.

FOR SALE OR LEASE
Sacrifice — 2-storey building on Wharf St. Ideal for wholesale, marina, etc. ½ block south of Yates St. Call Mr. Carter, Individual Dry Cleaners. EV 2-9141.

147 EXCHANGE REAL ESTATE

BUNGALOW FOR A DUPLEX
Exchange your duplex for this clear title bungalow in choice location. Only 11 years old on ½ acre of woodlands. 2 bedrooms, "L" shaped living and dining room, with fireplace. Small bedroom in basement. Oil heat, drive-in garage. Call RACHEL RUSSELL or STELLA ALLEN EV 5-6741. Northwestern Securities of Victoria Ltd.

DUPLEX — Side-by-side, presently clear title. Owner will trade for equity in small apartment or take a house in need of repairs.
LOTS—3 very high lots. Trade with cash for house equity.
Mr. Randall eves., EV 2-5447.
RANDALLS LTD.
EV 4-8109

WILL TRADE EQUITY OF APproximately $7,500 in one ranch-type bungalow, Oil-O-Matic heat, 6 rooms, as down payment on modern 3 or 4-plex or small home with small lot, or sell with reasonable down payment. Owner. No agents. EV 2-3224.

CUTE LITTLE 4-STAR AUTO court 8 miles from Victoria. Clear title home considered as down payment. AKSEL PETERSEN. Northwestern Securities of Victoria Ltd. EV 5-6741 or EV 4-6571.

OVER 3 ACRES VIEW PROPerty off Cedar Hill Cross Road. Secluded. Treed. $3,950 cash. Terms or small house trailer and cash considered. Phone GR 7-3404.

CUTE 4-RM BUNG, 2½ YRS. LOW taxes. Consider larger house in trade. Price $7,900. Roy Gill, EV 4-9305, res. EV 4-3310.
FINANCIAL SURVEY LTD.

WILL TRADE SEWERED LOTS for your equity in new or used homes, or will sell for $2,000 each. Phone S. Stephens, EV 3-7844. Taylor Spittal Ltd., EV 4-9308.

EXCHANGE SMALL 4-ROOM BUNgalow with utility room for duplex or large 5-room bungalow. No agents. Victoria Press, Box 1985.

147 EXCHANGE REAL ESTATE

BOAT FOR TRADE
No doubt one of the most seaworthy pleasure crafts on Vancouver Island. A sleek 44-ft. teakwood hull, ship to shore radio, galley and sleeping accommodations for six. Readied now for full summer's cruise after a complete check over and paint job. Exchange for house or property. Full price $8,500. Call MAURICE N. SMITH, Northwestern Securities of Victoria Ltd. EV 5-6741 anytime.

TRADE 120-ACRE RANCH IN Cariboo, ideal hunting lodge, for 3-bedroom house in Victoria or vicinity. Phone EV 5-9538.

149 LISTINGS WANTED

WANTED IMMEDIATELY FOR GENUINE CLIENTS. COMMERCIAL BLOCK containing stores or offices and suites, downtown or in good business rental area. Down payment from $15,000 to $20,000. For IMMEDIATE ACTION please call Mr. Agar, EV 5-3742. John Blair Ltd., 620 View St. SPECIALIZING IN BUSINESS AND REVENUE PROPERTIES.

150 HOUSES FOR SALE

WHITTOME'S
Established 1898
MOSS ST.
Good sound 4-bedrm stucco family home. NEW oil furnace, NEW wiring, NEWLY redecorated. Utility room on main floor. Full basement, drive-in garage. Good, close-to-sea location. A LOW DOWN payment considered.
Price $9600
Call Guy Meuffels, EV 2-4255, res. EV 2-7829.

$300 DOWN
AND your lot, car, truck, etc., may be the key to possession of this older home of 2 bedrooms, full basement. Lot 50x132 with fruit trees. Rewired. Kitchen oil range included. Taxes only $112 less $50. New Duroid roof. Monthly payments $75. See 322 BECKLEY STREET, and try your terms.
Asking $6700
Call R. HARRIS, GR 9-5890.

$1500 DOWN GO SUBURBAN
3-BEDROOM STUCCO BUNG. Featuring spacious living room with Roman tile fireplace, elec cab kitchen with large dining area, and utility off—has Oil-O-Matic furnace. Located on nice corner lot with 70-ft. frontage. No steps.
Full price $8500
Phone Fred Campbell, EV 2-4255 anytime, res. EV 4-5572.

SEA VIEW
DE LUXE HOME
This home offers you a panoramic view of the sea and mountains. Featuring over 1,500 sq ft floor area. Large living room, picture window and full wall raised hearth fireplace; full dining room, kitchen with nook, 3 lge bedrooms, walk-in closets. Double colored plumbing. Full high basement, 2-car drive-in garage. Secluded treed grounds. Priced to sell at only $22,500 or terms, call MR. E. BRYAN EV 2-4255, Res. EV 4-4771.

$1200 DOWN
FAIRFIELD
Immaculate
2 or 3 Bedrooms
Professional decorator's home comprises spacious living room with FP, attractive dining room, cab kitchen with eating space, H.A. furnace, nice garden, close to bus, near Beacon Hill Park. It would be a shame to miss this one.
EXCLUSIVE $7850
Phone Fred Campbell EV 2-4255 anytime, Res. EV 4-5572.

GARDENER'S DREAM
1,350 sq ft of comfortable living. 2 bedrooms with built-in drawers, etc. Large living room. Spotless compact kitchen with a view of "THE HILLS," bright dining area. Utility on main. Many, many cupboards. Finished rumpus in full high basement. Extra plumbing.
Price $16,500
To view please call Mrs. Ruth Squires EV 2-4255, Res. EV 2-2269.

IMMEDIATE POSSESSION
SEA VIEW—This brand new 3-bedroom home with large living room and dining room. The kitchen is fully modern design with eating area, sun-deck double carport, full basement, large rumpus room area, large picture window also with perfect view of the sea. Space for extra room. Plumbing roughed-in, separate garden tool room. See this clear title property.
Priced at $21,900
Terms if desired. For details phone L. A. Squires EV 2-4255 or Res EV 2-2269.

CLEAR TITLE
THREE BEDRMS
RANCHER
TRY YOUR TERMS
On this beautiful ultra modern six rms plus bungalow. Spacious living rm, separate din rm, large kitchen and din area. Separate utility rm, two twin size bedrms and one smaller, Pembroke bath. Attached garage, Oil-O-Matic heat. Many extras in this home. Aluminum screen doors and windows. Garden just loaded with shrubs, patio, small greenhouse, etc. A clear title home, so try your terms here and owner will carry the balance.
Price $14,000
Mr. Drew EV 2-4255, Res EV 3-4980.

ARE YOU
Looking for a 3-bedrm home in the Fairfield area, close to Despard Avenue? We have this immaculate home with all the features you desire, complete with rumpus room and fireplace, drive-in garage. All situated on this fully-landscaped lot.
Price $14,950
Terms can be arranged. Present mortgage is $4,114, payable at 5¼% interest, $58 per month including taxes. Phone L. A. Squires at EV 2-4255, res. EV 2-2269.

Waterfront Lot
100 FEET OF SANDY beach for your enjoyment all-year round. 100-foot frontage on PARKER AVE. 220-feet deep. Ideal treed building site. Suitable split-level home. All utilities. Price reduced with terms to $4600
Call R. HARRIS, GR 9-5890
J. H. WHITTOME & CO. LTD.
1228 Broad Street
EV 2-4255 anytime
Member Multiple Listing Service.

HOOT MON
WHAT A BUY
Solid 2-storey, brick home, newly renovated inside and out; 5 bedrooms, separate dining room, part basement. Enterprising party could rent rooms to nurses, etc. Don't fail to see this excellent home at 2214 Forbes St., corner of Forbes and Pembroke St.
Phone Mr. Pullin, EV 5-6022
SEYMOUR E. BUSHE & SONS Ltd.
Room 310, 612 View St., Victoria

SEA VIEW
MODERN 3-BR RANCHER
On large, fenced, landscaped lot. Full bsmt with 4th BR and rumpus room roughed in. In choice district. This is good value on terms at $17,900.
Bel Shragge, eves. EV 2-8802
King Realty. EV 2-2131

BY OWNER
Three-bedroom N.H.A. 5¼%. Large lot, Oil-O-Matic heat. Garden City. Try your down payment. $12,500. EV 5-8991.

150 HOUSES FOR SALE

MOREY & JOHNSTONE
SHELBOURNE PLAZA
NHA
NEW—6%
Attractive cathedral entrance, 3-BR bungalow, located on quiet street in Oakland district. This home has many added features including built-in oven and elements, completed and ready for occupancy. Payments $74 per month. Try your down payment or use your equity in present home.
Full price $14,950
To view call E. Corbett, GR 7-1811 or res. EV 2-3002

$300 DOWN
This is your opportunity to buy commercially zoned property just off Douglas Street in the heart of future commercial development. Property now rents for $45 per month. Will accept A/S or mortgage as additional down payment.
Full price $6300
Ask for E. Corbett at GR 7-1811 or res. EV 2-3002

$8950
YOUR DN PYMT
Over 1,150 feet of living area in this 3-BR bungalow, situated on large lot within 4½-mile circle. Possession now. To view call C. Walsh, GR 7-1811 or res. EV 2-6835.

SACRIFICE
NHA—5½%
$11,900
Fine three-bedroom home built approx 4 years ago. Corner fireplace in L-shaped living room with good-sized dining area. Electric cabinet kitchen with utility space for tubs and washer. Two large bedrooms, one small. Lots of storage cupboards, automatic oil furnace. Corner lot among other late-model homes. Lighted, paved, boulevarded street. Close to schools. On bus, but within walking distance of downtown. Balance of mortgage is $7,950. Additional financing may be arranged. Please call C. Walsh at GR 7-1811 or res. EV 2-6835.

WITH EXTRAS
INCLUDED IN PRICE
Lovely drapes covering 2 walls of 20x14 LR. Fireplace to ceiling. Automatic washer included in modern kitchen with bar and eating area. 3 good bedrms. Full basement, auto oil heat. Only 3 years old. Lge lot, 65x200 (on sewer), gardens and lawn. Good location, close to all conveniences. 5¼% NHA mortgage. Low down payment. A real buy for only $14,950
R. Hanson at GR 7-1811 or res. GR 7-3720

VALUE PLUS
$13,450
NEW
3 BEDRMS
Situated on nice street with paved roads and sidewalks. Close to schools. Consists of LR and DR with fireplace and valances plus full mahogany wall. Nice kitchen with mahogany cupboards. 4-piece vanity bath, and full cement basement with DI garage. Oil heat. Try your down payment. Contact Mr. Hall at GR 7-1811 or res. GR 7-3753.

CLARKE & WALLACE
Realty Ltd. Member M.L.B.
EV 5-8794
NEW LOCATION
620 BROUGHTON
Across from Eaton's Parking Lot.

DEAN HEIGHTS
Very smart stucco bungalow, only 2 years old. It has attractive living room with panelled wall, de luxe cabinet kitchen, 4-pce. bath, 2 bedrooms, full high daylight basement, drive-in garage. Large NHA mortgage. Price $13,300
Mr. Clarke, EV 5-8794, EV 2-6817

RETIREMENT SPECIAL
Neat 2-bedrm bungalow, among the trees. Oil heat and attached garage. Nice location. Phone Mrs. Wallace, EV 5-8794, GR 9-1427

FAIRFIELD
2-BR bungalow, near park, full basement, dr-in garage. Low taxes. $2,000 DP. $70 P.M. Price $8750
A. V. Waite, EV 5-8794, EV 3-1573

SEA FRONT
4647 VANTREIGHT LANE
Treed property 87'x135'. Stairs to YOUR OWN SANDY BEACH. GOOD ANCHORAGE. Older style winterized home has 5 BEDROOMS, OR MOTHER-IN-LAW SUITE. AUTO-OIL HEAT. Heavy duty wiring. Double carport and workshop. $7,000 CASH. BAL. $70 P.M. 6%. FULL PRICE $14,000. Call Mr. Cleary, Res. EV 4-2505. Office EV 3-7174. F. N. Cabeldu Ltd.

TRY YOUR OFFER
ON THIS ATTRACTIVE LOOKING HOME 3 BLOCKS FROM DOWNTOWN BUSINESS AREA. HOUSE TOO LARGE FOR THIS ELDERLY MAN LIVING ALONE AND HAVING ARRANGED TO LIVE ELSEWHERE WILL CONSIDER YOUR OFFERS. It has a through hall, living room, dining room, 2 bedrms and 2 kitchens making it ideal for sharing with in-laws if desired. One kitchen could be 3rd bedroom. AN EXTRA ROOM COULD BE 4TH BEDROOM OR UTILITY. Neat and well-kept garden and fruit trees. Priced with terms $9750
What is your price? Tell J. Fidler at EV 5-6741 or EV 2-2223 anytime. Northwestern Securities of Victoria Ltd.

JAMES BAY
Tired of the high cost of living or paying off the landlord's mortgage? You can get both off your back by buying this 3-bedroom home near the sea. Only $800 down. Full price $6700
completely redecorated and very clean. Call EV 5-6741. Northwestern Securities of Victoria Ltd. ASK FOR
BLAIRE PARKER

DIGNITY
This very charming home on Linden Ave. has all you could wish for. Architect designed for good living and spaciousness. This is a MUST to see at only $15,900
Clear title. You name the terms. Peter Brown, EV 4-5022, EV 5-6028.
The City Brokerage

BEAUTIFUL CADBORO BAY
Immaculate white bungalow which has large living room, two bedrooms, tiled bathroom, utility, cabinet electric kitchen. Hot-water heating. Separate garage. Beautiful garden. NO STEPS. Price only $10,500.
L. Wright, GR 7-1859
C. Vining, GR 9-3786

150 HOUSES FOR SALE

FRANK A. MARTIN
Agencies Ltd.
1114 BLANSHARD STREET

NHA FUNDS AVAILABLE NOW!
FULL PARTICULARS ON REQUEST

Complete Planning Service. Competent Builders. Fine Homesites Approved by NHA. Complete Mortgage Arrangements. Fully Guaranteed Workmanship. Low Down Payments. See or Call
Len Wardie home GR 7-3348
Lew Mollilet home GR 9-2620
or office EV 5-8704
"Quality Homes built through Frank A. Martin Agencies Ltd."

$1500
Down—buys a lovely one-owner home. On a very spacious lot this home has a very large living rm. with FP, ... kitchen, ... 2 large bedrooms, asphalt driveway, large garage with workshop and oil heat—a real bargain at $11,500. Don't delay. Call today ... at EV 5-8704 or eves. GR 5-1558.

To Settle Estate
Must be sold for cash or good terms. Good older family home in Oaklands district ... and all services. Situated on a large lot with many fruit trees and berries. Lovely garden area and balance in lawns. Contains 3 lge bedrms, living rm and dining rm, kitchen and bath—full basement, oil, conv. on sewer, separate garage. Good solid home with a little work. Could be an investment. Asking $7950. Down payment and terms could be arranged. Call J. Mann to view EV 4-3857 or office EV 5-8704.

$500 DOWN
Older type home. Close to transportation, schools and shopping. Would make a good family home. Full price $5800. Call Ed Thomas. Eves. GR 7-6882 office EV 5-8704.

OAK BAY
Immaculate! Vacant! 5½% NHA
Drive by 831 Newton Street and see some of the exclusive features in this five-year-old home. Open stairwell, inside kitchen, mahogany valances, built-in planter, etc. $16,300. $4,300 down. Please call L. Mollilet GR 9-2620; Len Wardie, GR 7-3348, office EV 5-8704.

JAMES BAY
MUST BE SOLD
Lovely wide street with a large 1-floor bungalow consisting of thru hall to 7 large rooms—good for revenue or family—on large lot, possible subdivision, fruit trees and large garden. This is a good home, needs some decorating and remodelling, then worth a couple of thousand more. If you are handy with brush and saw this will make you a good home. Close to Government Buildings. Asking only $6499 on terms or cash preferred. For information call J. Mann, EV 5-3857 or office EV 5-8704.

SACRIFICE! SACRIFICE! $1500 DOWN
Brand new custom-built 2-BR home ready for you to occupy. Lge LR with L-shaped DR, mahogany cabinet kitchen, 4-pc colored bath and 2 spacious BRs. The full bsmt contains fireplace, oil furnace, elec hot water, extra bath with shower and lge drive-in garage. This home is full of extras and selling for only $11,750. Low payments. Call D. Hanley anytime, GR 7-6?4 office EV 5-8704.

Attention All Buyers, Agents Salesmen
1681 Ash Rd. must be sold for not less than $19,900. Terms. Courtesy to all agents on better-than-average deal. To view call J. Mann, EV 5-3857 or office, EV 5-8704.

BRAND NEW
This lovely 2bedrm home has a nice kitchen, wired for electric range, dining rm, good-size living rm with fireplace, colored fixtures in bathrm, full cement basement with plenty of space for recreation room, automatic oil furnace and drive-in garage. Exterior colored stucco. This home can be bought for low down payment. Full price $11,000. This will sell quick. Phone Ed Thomas, GR 7-6882; office, EV 5-8704.

SACRIFICE
Make an Offer
This lovely home must be sold. Nice, high location on quiet street. Floor plan consists of living room with fireplace, dining room, electric kitchen, large bath, 2 good-size bedrooms, ample closets. Auto heat. House and garden in top shape. Asking price $10,550. To view please call K. Kerr, EV 4-4045; office EV 5-8704.

Gorge Waters
$12,950, Terms
3 bedrooms, large living room, good-size kitchen plus a 3-room suite in the basement plus a piece of land on the waterside for mooring your boat. To view call Doug Scott at GR 9-5312 or office EV 5-8704.

MILLWORKERS ATTENTION!
Right in your area of work is a good home that needs a little work—reasonably priced — 3 bedrooms, large kitchen, large living room, full basement, separate garage, good-size lot. To view call Doug Scott, GR 9-5312; office EV 5-8704.

????
Do you like the square box-like house? If so, do not call about this house as it is fully modern throughout. Seeing is believing, and at the reasonable price of only $15,250 with excellent terms. Call Doug Scott, GR 9-5312; office EV 5-8704.

Waterfront — Brentwood
Duplex, newly decorated. Landscaped, with private wharf. With terms $21,000. Call L. Ward, EV 2-7771 or EV 5-8704.

NEW
3-bedrm bungalow, elec cabinet kitchen, hardwood floors, full cement basement. Lot 60x170. 6% N.H.A. mortgage. Down payment $1,200. Full price $14,300. Call H. Ward, EV 2-7771 or EV 5-8704.

Country Home
With one acre of land. Lovely two-bedrm stucco home, not too far from town. Lots of flowers and garden. Part basement. Can go for as little as $2,000 down on a full price of $9000. You must see this! Please call Bob Heath at EV 5-8704; eves. and weekends GR 5-1558.

Oak Bay Border
Brand New! NHA 6%!
You must see this lovely, new, 3-bedrm NHA home! Many extra features included in this one! Beautifully designed for easy living! Full basement, auto oil heat. Close to all conveniences. Phone us anytime day or nite. Full price $14,350. Please contact Len Wardie, GR 7-3348, or Lew Mollilet, GR 9-2620; office EV 5-8704.

$6450 — $1000 DOWN
Buys you a comfortable 3-bedrm home. Large living rm, kitchen with nook, oil heat. Close to all conveniences. Balance at only $65 a month. Taxes $39 less $50. You can't lose at this price. Call Stan Lawless at GR 7-6063, office EV 5-8704, to view.

FRANK A. MARTIN
Agencies Ltd.
1114 BLANSHARD STREET
Member Multiple Listing Service

EXCLUSIVE
525 Sumas
Ideal ... schools, bus and shops. Walk to work. Good condition. 2 bedrms down and large ... up for 1 or 2 more bedrms. Modern LR, DR and elec kitchen. Oil heat and heavy wiring for washer and dryer. FC bsmt with ... Now ... for quick sale. Asking $7950. Low down payment and easy terms. Low taxes. ... Call J. Mann to view EV 5-3857 or office EV 5-8704.

JOHNSTON'S
ESTABLISHED 1903
1306 BROAD STREET EV 5-2471
(OFFICES VANC. & VICTORIA)

TERRIFIC VALUE
This ... home has 3 bedrooms, LR with fireplace, hardwood floors, ... cabinet kit., large dining area, 4-pc bath. Full basement. Package oil heat. Owner's ... Full price only $11,950. Give me an offer on the down payment.

REDUCE COST OF LIVING
... modern bungalow on one ... taxes ... from Victoria ... Cash price $7950. For further information or to view ... Hodgson at EV 5-2471, res. GR [illegible].

OAK BAY NORTH
MAKE AN OFFER
An attractive ... home, guest-sized DR, good LR, 2 bedrms. Full bsmt. ... worth $3,000. Asking $9950. ... Tregear, EV 5-2471, residence EV 3-4382.

EXCEPTIONAL VALUE
Situated in a choice location, this 6-room home (3 bedrooms) is in immaculate condition and built of the finest construction with double plumbing and oil heat. It is offered for
QUICK SALE AT $18,500
Please phone Miss Courtnall at EV 5-2471, res. EV 5-7543.

NOTHING IS FREE
But for a modest investment of $1,150 now you may move into a beautiful, spacious suite and in addition have $80 a month for yourself; near Victoria High School. It's like Mr. Clean. Large lot. First time ever offered. Full price $12,500. Exclusive with Dan Garside. Phone EV 5-2471, res. EV 5-0227.

HEISTERMAN

CHERRY BLOSSOMS
Add a gay note to this snug 5-room bungalow near the beach in Oak Bay. Delightful small garden. Auto oil heat. Clear title or can be purchased on terms of $4,000 down. Mr. Harris, GR 7-1198

FAMILY HOME OAK BAY
Considerable money has been spent on renovating the interior and heating of this 4-bedroom home. VERY GOOD VALUE at $10,500. With terms. Mr. Scott, Eves. Phone EV 4-0423.

311 STANNARD AVE. (Off Fairfield Rd.)
Immaculate 3-bedroom bungalow, 2 years old. Full basement, auto. oil heat. N.H.A. mortgage, 6%. Please call for appointment to view $14,800. Mr. Blannin, Eves. EV 5-1195.

949 JOAN CRESCENT (OFF ROCKLAND AVE.)
Spacious three-bedroom bungalow, large kitchen with utility room. Colored plumbing. Delightful garden. Priced for immediate sale at $17,900. Mr. Blannin, eves., EV 5-1195

C. G. HEISTERMAN & CO. LTD. (Established 1864)
1121 Blanshard Street EV 3-4161

NEWSTEAD
REALTY LTD.
766 Fort St. EV 2-8127

'SOMETHING SPECIAL'
In lovely Gordon Head only a step away from quiet beaches overlooking wide expanse of sea and countryside, this perfectly designed bungalow will attract the most demanding buyer. 6 rooms in all including a unique lounge entrance, 2 well-proportioned bedrooms, living room 22x13 and dining room, de luxe bathroom and kitchen. A perfect home for people of taste in a charming woodland garden and lawns. Garage of course, carport, and among similar high quality homes with the best kind of neighbors. Including washer and dryer, expensive wall-to-wall carpets on hardwood floors, high quality window drapes and other items. There are few offerings at this price level in such surroundings. Terms can be arranged at $21,500. Call W. Bailey EV 2-8117 or eves. EV 3-3085.

F. N. Cabeldu
1212 Broad Street EV 3-7174
Member Multiple Listing Service

$6850
NEAR PARLIAMENT BLDGS. IDEAL FOR RETIRED COUPLE, NURSE OR TEACHER. COMPACT, COSY, COMFORTABLE, SMALL HOME EASY TO MAINTAIN AND HEAT. LOW TAXES. 2 OR 3 BEDRMS. HEAVY-DUTY WIRING. Call Mr. Cleary, res. EV 4-2505

EXQUISITE VIEW
One of the difficulties of house-hunting today is to find an attractive location and outlook. This fine bungalow has both. It contains living room, dining room, kitchen and breakfast nook, den, 2 bedrooms and bathroom, and then in the basement is a bedroom, extra plumbing, recreation room and workshop. This is a quality home. See it $33,000. Call Mr. H. W. Blenkinsop

NHA DONCASTER
One block from school. 1-year-old 3-bedroom 1,150 sq. ft. stucco bungalow completely landscaped. Lovely view of Mt. Tolmie. Rumpus room. On sewer. Monthly payments only $94 P.I.T. To view ask for Terry Fortune, Morey & Johnstone Real Estate, GR 7-1811 or res. GR 7-1229.

WATERFRONT SECLUSION
Modern 4 rooms and den. Low taxes. Boathouse and landing. Large lot on Gorge. Price $14,950. EV 3-3977. No agents.

BROWN BROS
AGENCIES LIMITED
1125 Blanshard Street
Member Real Estate Board
Member Multiple Listing Service
Phone EV 5-8771 anytime

NEW! SMART! DIFFERENT!
Very attractive NHA 3-bedroom bungalow, built by one of the better contractors. The very best in workmanship has been put in to this full-basement 1,200 sq. ft. home. Situated on a treed lot in the Quadra area, close to schools, bus and stores. Excellent terms are offered with the full price of $16,500. This home can be viewed at anytime. Please call Peter Margetts at EV 5-8771.

RADIO SPECIALTY OF THE WEEK — SOUTH OAK BAY
Five rooms main floor and 1 upstairs. LR 18x14, separate DR, 2 good-sized bedrooms (plus 1 upstairs), tiled floor bathroom, super kitchen, laundry room. Part basement. Oil-O-Matic HOT WATER HEATING. Separate garage. Here is one of the finest buys offered this year. Location, comfort and not a cent required to be spent for ages. Clear title. Vendor will carry balance. Terms to be arranged and full price only $12,600. Exclusive Listing Mr. Hill EV 5-8771

REVENUE DUPLEX
Lower suite has large living room and DR, mod cab elec kitchen, 3-pc bathroom, 1 bedroom. Upper suite has elec kitchen, large living room, 1 bedroom, 3-pc bathroom. Full bsmt. Rewired. New oil pkg heat. Immaculate condition, close to bus, stores, schools. Low down payment. Full price $10,950.

ALSO
Another bargain duplex in James Bay. Price with $1,500 down only $9950. For further particulars on these duplexes please call Cec Pearce, EV 5-8771.

WANTED — SOMEONE TO LOVE OUR HOME AS WE DO
In Gordon Head set on 1¼ acres, only 12 yrs old. Large living and DR with oak floors, bright modern kitchen with eating space, also laundry room for washer and dryer. 3 larger-than-ordinary bedrooms, 4-pc bath, wide hallways with good grade carpeting. Downstairs in the full bsmt there is a panelled rumpus room complete with chesterfield suite and open fireplace. A 2-piece bathrm is close at hand. The auto oil package heating plant is both efficient and economical. There is an attached garage and a separate garage for the extra car and gardening tools. The garden of our house is stocked with every imaginable shrub, flower and tree. The fruit from apple, peach and walnut will help you pay your way. All in all, we think, if you want to get your children out of the city and place them in a country atmosphere our home is for you. The price is $19,500. And JIM RANSON is our EXCLUSIVE AGENT so call him and make an appointment soon. Phone EV 5-8771

FREE LIVING
Here is a good-looking 3-bedrm home with $65 a month coming in from a 3-room self-contained suite. Only 5 years old and in spotless condition. Large lot, 285 feet deep. Bus, stores, park and schools very close. You will have to agree the price is very low for this quality property $15,750. Terms available for reliable party. EXCLUSIVE WITH Jim Ranson, EV 5-8771.

JUBILEE — $1000 DOWN — CRASH SALE OF ESTATE
SOLID OLDER HOME, 3 bedrms, living room, dining room, kitchen. Full basement, w/c furnace. Only $65 per month. Full price $7500. Call John D. Tisdalle, EV 5-8771 anytime.

ESQUIMALT — CLOSE TO SEA — STUCCO BUNGALOW
This home is situated in Esquimalt's choicest area. This lovely 3-bedroom bungalow is set on a treed lot which is nicely landscaped and consists of through hall, spacious LR with large picture window, DR, nicely planned kitchen, bathroom is tiled. Full cem bsmt with dr-in garage and rumpus room with brick fireplace at one end. Be sure to call me on this as there is seldom a home features a very nice 33' roughed-in in this area on the market. Asking price with terms $15,750. Mr. Lawson, EV 5-8771

13 ROOMS ALREADY DUPLEXED
This house would make an ideal rest home. Automatic pkg heating. Reasonable down payment. Close to bus, park, beach, and is in nice condition. Asking price with excellent terms $9500. Mr. Lawson, EV 5-8771

LOOK — IT'S A BEAUTY — ROCKLAND AVE. — NEW
Approx. 1,400 sq. ft. SPLIT LEVEL. This home contains large LR and DR, smart mod kitchen with built-in countertop range and wall oven, plus eating nook. In the bsmt there is a large rumpus room and an extra 3-pc bathroom. Partly landscaped property. Good terms and price only $23,500. Mr. Lawson, EV 5-8771

DRIVE BY — 4081 CEDAR HILL RD.
2,000 sq. ft. of living area, all on 1 floor. Set amongst trees on 1 acre. Large living room, 3 bedrooms, could be 4, 25x17 family room with fireplace. Dry wall construction. This is different. The price (with good terms) is $17,500. Jim Ranson, EV 5-8771

ESTATE SALES
CITY—4-room bung., furnished $5250
3 Bedrooms, oil heat $7500
DUPLEX — Park area, nice condition $10,500
DUPLEX — Very modern $10,000
Payments as low as $1,000 down. Mr. Laing, EV 3-9936; Mr. O'Toole, EV 3-8340
OAK BAY — SxS Duplex, quiet location. Easy terms or will trade $16,900
NEWPORT AREA — A distinctive 4-bedrm semi-bungalow, oil heat. Treed garden. Only $14,500
AND
One of the best modern 5-room bungalows in Oak Bay. Premium location. Price $13,500
For further information or appointment to view these selected properties, call Mr. Woods, EV 3-2576, Mr. O'Toole, EV 3-8340
DOUGLAS HAWKES EV 4-7126

ESQUIMALT — Economical Housing
Three-bedroom, solid, semi-stucco bungalow. Substantial reduction for cash. Large kitchen, glassed-in porch. Completely fenced. Favorably situated for school and transportation and in an area where extensive local improvements are under way, which will enhance its future value $7500. Phone Owner, EV 2-7075

Northwestern
SECURITIES OF VICTORIA LTD
631 YATES AT BROAD, EV 5-6741

"CADBORO BAY PANORAMIC VIEW"
3-bedroom de luxe home. All the extras. Priced for quick sale. Call D. SPARKS or J. KENNY to see this home priced at $26,500. EV 5-6741.

"S. OAK BAY" 7 ROOMS
In parklike setting. A home to be appreciated. Owners transferred. Priced to sell at $24,500. Call MR. SPARKS, EV 3-4081 or MRS. KENNY, EV 5-4022. Office EV 5-6741.

"CEDAR HILL RANCH STYLE"
WITH FULL BASEMENT, 3 bedrooms, large living room, dining room, cabinet electric kitchen with nook, attached garage and many de luxe features found only in higher-priced homes. You could be the proud owner of this beauty, the full price of which, with terms is only $18,500. Call GORDON ANTHONY any time at EV 5-6741 or Res EV 3-4763 for details and appointment to view.

"COUNTRY LIVING" OCEAN VIEW
This modern rancher offers you seclusion with comfort. Contemporary open plan living room (18x32) with 18-ft. raised hearth and Heatilator fireplace. Picture windows give you the view of sea and mountains. 2 large bedrooms, den. 20 minutes from city on good road. Approx. 1½ acres of land. Full price, terms $13,950. For details phone HARRY HOBSON EV 5-6741. Multiple listing No. 9084.

"JUBILEE SxS DUPLEX"
Lovely home or solid investment. One bedroom side-by-side duplex with oak floors throughout. Copper hot water tanks, copper plumbing. Duroid roof and stucco exterior. Lots of garden space. More than you can expect for $12,950. See this with AKSEL PETERSEN, EV 5-6741 or EV 4-6571.

"ROOMING HOUSE GOOD REVENUE"
In good rental district, rewired, automatic oil heat. Good condition. Full price, terms $12,950. Phone HARRY HOBSON, EV 5-6741.

"REVENUE GALORE!"
Do you like MONEY? Would you like to be able to take the dollars that you are now using for payments, taxes, insurance, electricity, water and fuel and simply put them in the bank? Impossible? How can I convince you that such an opportunity is within your reach unless you call me and arrange to see this castle with five rental units plus owners apartment? Can be handled with $1,000 cash. See this today—tomorrow may be too late. Price only $12,900. DON BACON, EV 5-6741.

"COUNTRY ESTATE"
Half hour from Victoria, few minutes sea, shops. Owner built, 7 rooms on ⅓ acre private park. Quiet comfortable living and ideal entertaining. Asking $12,800. About half cash, clear title. Call either FRANK RICHARDSON or STAN ROZYLO. Phone EV 5-6741 day or night. "We speak nine languages."

"RETIREMENT DREAM" Good Yearly Income
If you wish to retire and live in a secluded area where you will have an attractive 2-bedroom bungalow and can spend your time in your favorite greenhouses, making your living by selling your products please call G. GOMBOS or J. KENNY, Ph. EV 5-6741. Res. EV 5-4022. Only $2,000 down. Full price $12,600.

"DRIVE BY 3788 TILLICUM"
Then call ELLWOOD NAULT at EV 5-6741 to view this modern 3-bedroom home in a most convenient location, close to schools, shops and transportation at your door. Can be yours for $88 PER MONTH INCLUDING TAXES. Full price $12,250. CALL ELLWOOD NAULT now at EV 5-6741 or GR 9-6916.

"FURNISHED BUNGALOW"
What more could one ask for—lovely older type, 6-room bungalow, 4 bedrooms, or 2 bedrooms and 2-room suite. Full basement, close to every convenience. This is really good. Terms. Price $12,000. Please call DORIS ADAMS, EV 5-6741 or GR 8-3394.

"WHY LIVE IN A SHOE?"
1,700 SQ. FT. in this exceptionally large 4-bedroom home, well built, vacant—move in today. Drive by 2014 Foul Bay Rd. OFFERS ON DOWN PAYMENT and FULL PRICE $11,900. TED CHARTRES, EV 5-6741.

"WORDS"
Cannot express the terrific value of this beautiful home. It has 1,200 sq. ft., 2 bedrooms, large family kitchen, TV room, large living room, full basement with extra bedrm, auto HW heat. Only 10 years old. Due to circumstances owner is ASKING ONLY $11,900 WITH $1,750 DOWN. TED CHARTRES, EV 5-6741.

"HOME AND INCOME"
Suitable for small family or bachelor. Will sleep [illegible], 3 up and 4 down. Separate entrances. Like new inside and out, new wiring, Pembroke plumbing, range equipped. Auto gas heat. See this for value on Caledonia Avenue. Owner must sell. OFFERS ON $2,500 DOWN. FULL PRICE $11,500. TED CHARTRES, EV 5-6741.

"LOVE AT FIRST SIGHT"
You will fall in love at first sight with this perfectly delightful bungalow just right for young folks starting married life or old folks seeking peace and retirement. Two bedrooms, 14x16 living room, brick fireplace, spotless cabinet electric kitchen, drive-in garage. No steps. Close to bus stops and modern shopping plaza. Three years old. Oil heating. Full price $10,950 WITH $3,000 DOWN OR OFFER. ERIC A. MacFADYEN, 24-hr. service.

Northwestern
SECURITIES OF VICTORIA LTD.
631 YATES AT BROAD, EV 5-6741

"DRIVE BY"
From Shelbourne, turn east on Derby to St. Matthew. At 3410 ST. MATTHEW you will find a neat white stucco bungalow of five rooms and good utility. An ideal retirement home, you will love its bright kitchen and dining room, with French doors opening onto cement patio. To view its many "hidden charms" please phone BETTY SAILS. EV 5-6741. $10,600

"$1000 DOWN"
Will buy this 2-bedroom semi-bungalow. Large living room, dining room could be 3rd bedroom. Large kitchen with dining area. Full basement. Near Shelbourne shopping plaza. Full price $10,500. Call RACHEL RUSSELL or STELLA ALLEN, EV 5-6741.

"WATERFRONT"
2-bedroom cottage, large lot on Portage Inlet. Sell or trade for house on bus line. Call HOWARD PLEWES or WALLY WOOD, EV 5-6741.

"VALUE PLUS COUNTRY LIVING"
One acre of lawns, fruit trees and shrubs, private lake and stream, plus a cosy, immaculate 2-bedroom home with oil heat and an extra room in the full concrete basement. Separate garage and outbuildings. All in new condition. Asking price $10,500. Half cash, balance $70 per month. Please call HOWIE PLEWES or WALLY WOODS at EV 5-6741.

"BRAND NEW"
$1,000 DOWN, $85-$90 month. A real deal here—full high basement with extra shower and fireplace. See this immediately or you definitely will miss this. Phone H. BITTERMAN, EV 5-6741, now.

"$1000 DOWN"
Be the first to see this cute snow white bungalow, close to everything. 2 bedrooms, large living room and extra unfinished room. To view at once please call MRS. KENNY, phone EV 5-6741 or EV 5-4022

"3 Bedrooms—$1500 Down"
Brand new. Dead-end street, close to schools, bus, shops. O-O-M heat. End price $9950. ALGIS KYNAS, EV 5-6741.

"RETIREMENT SPECIAL"
At bus stop, no basement stucco bungalow, through hall, 2 BEDROOMS, SPACIOUS LIVING ROOM, OAK FLOORS, CABINET KITCHEN, utility, automatic oil heating. Garage, neat and tidy well kept garden, not too large. DON'T MISS SEEING THIS. YOU WILL LIKE IT. Only $9950. Call J. FIDLER at EV 5-6741 or EV 2-2223 anytime.

"START OR RETIRE" IN SOUGHT-AFTER LANGFORD
Here is a perfect little modern home in immaculate condition. It features a spacious living room with heatilator fireplace, 2 bedrooms and a good-sized kitchen plus a large utility room. This is real value at $7,650 cash or $8,250 with low down payment and easy terms. For appointments call MRS. G. BODELL or H. HEGENBART at EV 5-6741.

"OAK BAY"
Spic and span cottage bungalow in beautiful condition, neatly fenced, landscaped. Five delightful rooms, basement, oil heat. A beauty. $9200. IVAN PATRICK, EV 5-6741. Res. EV 3-9043.

"$1000 DOWN"
Brand new Oil-O-Matic heat. Vacant. Possession immediately. Phone H. BITTERMAN EV 5-6741. SMART—going at $7,000.

"$65 MONTHLY INCLUDING TAXES"
You must see this terrific Esquimalt home. 13 years old, spotless and lovely condition throughout, large gleaming kitchen, 3 bedrooms and den. Stucco exterior. Owner transferred. $1,200 down. Full price $7500. TED GRAVES or GEORGE GOMBOS. Phone EV 5-6741 or EV 3-1912.

"RETIREMENT SPECIAL"
Langford, on quiet treed street. No steps. Smart stucco residence on large lot. Price $7500. DON BACON, EV 5-6741.

"$450 DOWN"
$60 month, 4 bedrooms. Large rich garden. New exterior, interior needs some work. Handyman special, see it. Only $6000

$500 DOWN
$60 month, 8 rooms, 2 kitchens, redecorated, near sea and park. Can rent part for $55, you pay only $5 month. Value $6500

$750 DOWN
$90 month, 5 bedrms, on one floor plus living, dining room, kitchen, excellent Fairfield district. Close in. Reduced to $8750

$1,500 DOWN
$75 month, 8 rooms, 4 or 5 bedrooms, large "gardeners delight" lot, Fairfield near Ross Bay. Asking $8750

$3,000 DOWN
$80 month, 3 years, 3 bedrms, architect designed, high and dry. 460 Montcalm. Must sell! Below market $11,000

[illegible] DOWN
6% mortgage, custom built 1,6?0 sq. ft. 6 rooms plus 33x13 recreation room, mahogany panelling, copper tiles, colored plumbing, wall-to-wall carpets, best oak floors. 1½ bathrooms, 2 car ports, near Lansdowne and Catholic schools, Victoria College. Offers on $22,950

Call either STAN ROZYLO or FRANK RICHARDSON, EV 5-6741 day or night. "We speak nine languages."

"4 BEDROOMS" Offer on Down Payment
Older type home in good condition, large living room with fireplace, large family-size kitchen (range included) four bedrooms. Full basement, automatic oil heat. Close in. Large lot. A real good buy. Only $7500. With $1,000 down. If you have not $1,000 phone me anyway. HARRY HOBSON, EV 5-6741.

Northwestern
SECURITIES OF VICTORIA LTD.
631 YATES AT BROAD EV 5-6741

"I WON'T"
Say any more than here's a sparkling cottage you retired folk can live in happily for years without any work whatsoever. Priced right at $6650 cash. See this then decide. H. BITTERMAN, EV 5-6741.

"$500 DOWN"
Very nice small 2-bedroom bungalow with full basement. Very nice interior. Cloverdale area. Clear title. $65 a month. Full price $6600. TED GRAVES or GEORGE GOMBOS, Phone EV 5-6741 or EV 3-1912.

"Handyman Duplex" "BARGAIN"
Two bathrooms, 8 rooms. Full basement. Needs paint. Sickness reason for selling at this bargain price of only $6000. More details if you call RACHEL RUSSELL, EV 5-6741.

"PRICE TOO LOW TO ADVERTISE"
If I were to advertise the price of this spick and span older-type home with 21' living room and automatic oil heat, our telephone lines would be jammed. But if you call me and ask me, I will WHISPER it to you. It's the best buy in town in its class. DON BACON, EV 5-6741.

OAK BAY
TO SETTLE AN ESTATE
Definitely a SPLENDID BUY. This 4-bedroom family home is situated in a commanding position. Lovely grounds. One of the finer homes in Oak Bay. Has full cement bsmt with new Oil-O-Matic pkg. heat. Low price of $13,700. Terms arranged. To view call ART GREEN at EV 2-1500.

HERE IT IS
A lovely near-new stucco bungalow has thru-hall plan. L-shape living-dining room, SMART DE LUXE CAB ELEC KITCHEN, 4-pc bathroom, 3 nice bedrooms and 1 extra in bsmt. Full cement bsmt, Oil-O-Matic heat, drive-in garage. Landscaped lot. Located between Jubilee Hospital and Normal School. Full price $16,500. $4,000 down. Easy terms. CALL J. LINDAL, EV 5-6751

LANGFORD
COUNTRY SECLUSION
About 8 miles out in a new home area surrounded by trees. Quiet and nice, this new home is a 4-rm bungalow. NO STEPS. Has fair-size liv. rm, cab. electric kitchen with dining space, 2 average-size bedrms, 3-pce. bathroom and utility space at back. ELECTRIC HOT WATER. OIL-O-MATIC HEAT, level lot, driveway, lawn. REAL LOW TAXES. Close to stores, bus and school. IDEAL FOR RETIRED PEOPLE. Full price $7300. Try your down payment. Balance on easy terms. CALL J. LINDAL, EV 5-6751

V. & S. EV 5-6751
REALTY LTD. 556 Johnson St.

P. J. BASS Ltd.
Cheltenham Court
994 GORGE RD. WEST
EV 5-9559 day or night

NHA MORTGAGES AVAILABLE
If you are thinking of building, consult us first. Let us show you how to save money. Drive out and let us talk over your new house amid pleasant surroundings.
No Parking Problem.

Outstanding Value
At 2815 Admirals Rd.
1,300 sq. ft., 3 bedrooms. Built-in elec oven and H.P. Many extras, this house is worth seeing.

1287 Rockland
From the time you enter this attractive home you will find pleasure in every room, from the sunken living room to the all-elec kitchen, three bedrooms, three bathrooms and pool. To view—please phone and we will be only too pleased to show you around.

FRASER BISCOE
750 PANDORA AVE. EV 3-9843
Drive-In Customer Parking

PORTAGE INLET AREA
Excellent 2-BR home, large living room and dining room with hardwood floors. Large double garage. On 2 lots. Full price $13,500. Phone Alex MacLean EV 3-9413 or res. EV 3-7243.

COUNTRY HOME
Unobstructed Sea View
Luxury type cabinet kitchen, gracious dining room, living room is 20x24, large open fireplace. Full sea view from living room, dining room and master bedroom. There are four bedrooms, 3-pce bath. Full basement. Hot-water heat. Over 3 acres of excellent land. Full price only $13,000. For inspection call Cliff Stretch, EV 5-6741 or EV 3-7436, Northwestern Securities Ltd.

4013 VALLEY VIEW — 585 TAIT ST.
Owner leaving. Open to offers. GR 9-5621

2876 SEAVIEW RD., CHARMING English-style home, overlooking Cadboro Bay. Compact exterior, spacious interior, 2,600 sq. ft., 4 bedrooms, den, sewing room, playroom, quadruple plumbing, landscaped for easy maintenance, sprinkler system, patio, sundeck with privacy. Terms. Phone GR 7-3516.

3-BR NHA HOUSE, 6% MORTGAGE and oil company loan. High location. 2933 Graham St. $1,500 down. OTTO LEESMENT, Builder Phone EV 2-8937.

LARGE 4 OR 5-BEDROOM HOME, oil heat, electric range. Accept mortgage, small home, or car as down payment. $10,700. EV 4-8863.

LARGE HOME PLUS SELF-CONTAINED suite near sea and park. GR 9-3121.

TOWN & COUNTRY
HOMES LTD.
851 PANDORA AVENUE, EV 2-7276

SECLUSION SEAVIEW 6/10 ACRE
Here is a PERSONALITY HOME YOU WILL BE PROUD TO OWN. 6 PLUS ROOM YELLOW CEDAR SHAKE BUNGALOW with 3 bedrooms and space for fourth. LR has VIEW WINDOWS, OAK FLOORS AND FIREPLACE, COMBINED KITCHEN AND DINING AREA with UTILITY room with laundry fixtures. Part basement, OIL HW HEATING and storage space. A pleasure to show. A bargain at $11,950. Terms available. For appointment to view call Mr. Ludlow, EV 2-7276 or EV 3-5101.

PERSONALITY
NEW, clear title, attractive bungalow on high location. Living room 15x15 with wall-to-wall carpet, fireplace and one wall done in wood panelling, kitchen-dining room combination is about 22' long with cupboards galore and section separate for washer and dryer. Three bedrooms, in contrasting finish 4-pce bathroom with vanity, full basement, drive-in garage, oil heating, fireplace in basement for rumpus room. Immediate possession. Your down payment may suffice. $15,250. Ken Sturgeon, EV 2-7276, GR 7-1580

Sparkle Plenty
This new NHA 3-bedroom bungalow does! Nice floor plan, superior workmanship and material. Full basement. HIGH QUADRA AREA! $13,950. $2,575 down! Mr. Simpson EV 2-7276

SO NICE TO COME HOME TO — $1500 DOWN
This really cute and immaculate baby ranch home has nice garden lot on quiet street with all conveniences nearby. 3 bedrooms, dining room, oak floors, oil HW heat. BONUS—electric range and auto washer included at only $9950. Mr. Simpson, EV 2-7276

1223 CORDOVA BAY ROAD
See this attractive 4-room 9-yr-old stucco bungalow on ½ acre of excellent garden soil, planted to small fruits and vegetables. Secluded treed area. Road frontage for fruit stand. Terms $2,500 down, $60 per mo. Open to offers at $8975. Call Mr. Ludlow, EV 2-7276 or EV 3-5101

VIEW ROYAL — $3000 - DOWN - $3000
This lovely 5-room bungalow with a view of Gorge waters, very high location. Oil-O-Matic heating, 2 bedrooms, only 7 yrs old, plus utility room on main floor. Basement and drive-in garage. Taxes only $138. Full Price $13,700. Contact Harold Ware, EV 2-7276, Res. EV 2-1461.

2930 GOSWORTH RD.
9-yr-old, 4½-room bungalow, 2 bedrooms, living room with fireplace, full basement and drive-in garage. $5,100 cash will handle, balance at $50 a month at 6%. DRIVE BY. If interested contact my agent. Full Price (ML 10158) $9650. Contact Harold Ware, EV 2-7276, Res. EV 2-1461.

FAMILY HOME SELL OR TRADE
Nice high location—easy to keep lot—close to Fernwood Road with schools, high schools and transportation all handy. Seven rooms plus, with large living room, family size dining room, kitchen wired for electric range; four bedrooms up. Carpeted stairs. This is NOT a run of the mill semi-bungalow. It is a well-kept home. Owners want a four- or-five-room home, on one floor preferred, within the two-mile circle. Exclusive listing. Asking price if fair exchange $8750. Phone EV 2-7276, Res EV 2-0274, ask for Mr. Forrest.

SPECIALS — $1000 DOWN
Four rooms and bath, Gorge district, balance $60 a mo. $5950
ALSO
Six rooms, full basement, city. Living room, dining room, kitchen with oil range, 3 bedrooms, furnace. PRICE (balance $60 a mo) $6650. Ken Sturgeon EV 2-7276, GR 7-1580

BEACON HILL
Older 6-room bungalow, solid construction, full basement. Redecorating will make this a good home. Full Price, only $6000. Full Information from EV 2-7276 Q. Haddow EV 5-8328

$1500 DOWN — ESQUIMALT
Smart five-room, full basement bungalow with water view, newly decorated, immediate possession. PRICE (bal. $65 a mo) $8300. Ken Sturgeon EV 2-7276, GR 7-1580

GORGE BUNGALOW
Four-room bungalow, just right for a retired couple. Living room with oak floors and fireplace. 2 bedrooms, full basement, modern kitchen, drive-in garage. Sewers are in. Full price $8950. Contact Harold Ware, EV 2-7276; res. EV 2-1461.

OWNER TRANSFERRED
Something different in a 3-bedroom home where the owner has taken real pride in his possession. Immaculate is the only way you could describe the exterior and interior. A living room 18'x12'6" with fireplace from floor to ceiling, thru hall, good-sized bedrooms, master bedroom has double cupboards, bathroom with vanity. Cabinet kitchen with overhanging cupboards, double sink, dining room adjoining the kitchen with gleaming oak floors. Full dry basement with playroom, finished room which could be used as a den or a fourth bedroom, laundry tubs, electric hot water tank. Oil-O-Matic heating. Carport. Fully landscaped, lot size 85x115, corner lot. Taxes $180. NHA mortgage of $11,587 at 6%, monthly payments $89.14. PIT. One yr. old. FULL PRICE $14,975. A real pleasure to show and you can see it anytime. Contact Howard Blake EV 2-7276, res. EV 2-6719.

BOORMAN
INVESTMENT CO. LTD.
611 FORT STREET EV 3-7124

FAIRFIELD — $2000 DOWN — TRANSFERRED
Owing to owners being due at new location by May 1, this five-room bungalow, plus sunroom, is being sacrificed for immediate sale. This is a very clean, older-type home, with full basement and sep garage. 60x120-foot lot with a variety of fruit trees. Net 1959 taxes $125.54. Price only $8950. Stan Cornish, EV 3-7124 Res EV 3-5878

NEW 3-BEDRM — 6% NHA BUNGALOW — QUICK POSSESSION
A gleaming new bungalow, ready for immediate occupancy. Built-in valances, vanity; oak floors throughout; full high bsmt suitable for rumpus; oil heat, heavy wiring. View lot. Must be sold and offered at $300 to $700 below comparative-size NHA homes. Only $13,950. YOUR VERY LOW DOWN PAYMENT AND NEAR OFFER CONSIDERED. J. S. Boorman, EV 3-7124 Res EV 2-5036

S x S DUPLEX — Plus Extra Suite
This is a must for you to see if it's a home and revenue you desire. Only twelve years old, this stucco duplex, close in, offers four rooms on each side plus a suite in basement on one side. Exceptionally large lot with space enough to build a private home or extra duplex. Spotless condition. Full price (terms) $18,900. W. I. Boorman, EV 3-7124, Eves. EV 4-0434.

UPLANDS — 3040 Devon Rd. — 3 Bedrms — 5½% MTGE
Delightful 3½-yr-old bungalow of split-level design in new condition. Has spacious LR with wide attractive FP. Guest-size DR opening onto patio. Bright roomy kit with eating area. 4-pce vanity bath. Rumpus with bar. Part bsmt with tiled floor. Oil pkge heat. Attractively landscaped grounds. Reduced price $22,950. For appointments phone G. Haney EV 2-2386 or Allan Mutch, EV 2-3688.

ROCKLAND AREA
DE LUXE 3 BEDRMS
DOUBLE PLUMBING
SWIMMING POOL
MANY EXTRAS
Modern 6-rm rancher with spacious entry hall, wall-to-wall carpeting, built-in elec kit, etc. Private patio by swimming pool. Double garage. Easily maintained grounds. For further information phone Allan Mutch, EV 2-3688, or George Haney, EV 2-2386.

OAK BAY — Just off the Water
with a lovely view of the straits on ½ acre, attractively landscaped with flowers, shrubs, pools, etc. Semi-circular driveway gives access to 1,600 sq. ft. of REAL home. The features of this home are numerous but all rooms are spacious and bright. 3 FP, 4 bedrms, lge den and TV room, 4-pce bath main floor, 3-pce bath in finished bsmt. Lge LR, DR, kit and master bedrm all face the sea. Oil hot water heat and many other features. Clear title property at full price $35,000. Call Ken Jensen for appointment EV 3-7124, eves. GR 4-1973.

UNHEARD OF SEA VIEW SACRIFICE
EXCLUSIVE AREA MUST BE SOLD
IMAGINE! 1,400 SQ. FT. OF BEAUTIFUL SEA VIEW PROPERTY FEATURING A WONDERFUL LIVING ROOM (GRANITE FIREPLACE), 22X14, DINING ROOM AND KITCHEN ALL WITH PANORAMIC VIEW OF SEA AND MOUNTAINS.
PLUS Three excellent-sized bedrooms with above-average closet space.
PLUS Excellent thru-hall plan, oak floors and mahogany trim throughout.
PLUS Spacious, private patio, sundeck with sliding doors off living room.
PLUS Basement, complete with workshop, rumpus room, utility, etc.
HERE IS A TREMENDOUS OPPORTUNITY FOR SOMEONE. SEE THIS "LIFETIME DREAM" HOME WHICH MUST BE SOLD ONLY BECAUSE OF EXTREME UNFORTUNATE CIRCUMSTANCES. ALL REASONABLE OFFERS CONSIDERED. ASKING ONLY $26,500. For further information please call B. CARTWRIGHT at EV 5-6741 anytime. Northwestern Securities of Victoria Ltd.

YOU ADD
OWNER'S MULTIPLYING. Modern 2-bedroom home now too small. Their gain in numbers can be your gain in dollars. ADD profit to your comfort for $10,500.
OWNER'S DIVIDING. Beautiful 3-bedroom rancher with everything Gordon Head can offer now not appreciated. ADD prestige to suburban luxury for $24,000.
OWNERS SUBTRACTING. All real estate from their investments. Step into this attractive country property with lake frontage at Prospect. ADD pleasure to your leisure for $6,950.
Please call Jim Golby of Northwestern Securities Ltd., EV 5-6741 anytime today.

SHELBOURNE PLAZA AREA — $9999
Charming little home all on one floor. Through hall, delightful living room with fireplace, modern cabinet kitchen, two good bedrooms, hardwood floors throughout, automatic oil heat. Wired for electric range. Carport-patio combined for sitting-out area. Private from the street. Close to bus and shopping centre. Call Dorothy Kirkpatrick at DAVID R. McADAMS, Real Estate, 1205 Broad Street, EV 5-3236.

ST. JOSEPH'S AREA
4-rm bungalow plus 2 bedrooms, utility, O-O-M heat. Remodelled, insulated. The lot is zoned for apartment. Clear title. Price $8500. For appt to view please call J. A. McLellan, eves. EV 4-6171, King Realty EV 2-2131.

4-BEDROOM HOME, RIGHT NEXT to school, stores and transportation. Just spent $1,500 on new heating and wiring. Take $2,000 down on upset price of $6,900. DON McLEOD, EV 5-6741, res. EV 4-0022. Northwestern Securities of Victoria Ltd.

5-ROOM BUNGALOW, GOOD CONDITION. Nicely landscaped. Basement, automatic heat. Apply 2175 Gurnsey, Oak Bay.

HAGAR'S
OPEN HOUSE
1213 Clovelly Terrace
HIGH, BRIGHT
Subject to prior sale this clear, bright, well-kept, 11-year-old, 6-room (Plus) stucco bungalow will be open to view Wednesday, May 4 from 2 to 5 p.m. It comprises 3 or 3 bedrms, LR, DR, bright elec kitchen and sun room, thru hall, ¾ bsmt. HA heat. Nicely treed grounds. Lge patio, fish pool. Terms $14,650. J. M. Taylor, EV 4-0531, eves. EV 4-9002.

OAK BAY — 3 BEDROOMS AND DEN
Situated in an A-1 residential area is this immaculate home consisting of living R with FP and HW floor, dining R with HW floor, cabinet kitchen with heavy wiring, entrance hall, HW floor, 3 bedrooms and den or 4 good bedrooms, 4-pce bathroom. Full concrete basement. Large garage. Automatic package oil unit. Copper piping. 52-gal copper electric hot-water tank. Laundry tubs. Insulated. Enclosed back garden. Close to good schools, shopping, parks, beach and transportation. If you are wanting an attractive family home in good condition may we suggest that you make an appointment to inspect this new listing as soon as possible. Price is $14,750. A. S. Powell, EV 4-0531 anytime.

GORDON HEAD
STUCCO BUNGALOW — OIL HEAT
FULL HIGH BASEMENT
ATTACHED GARAGE
A modern stucco bungalow just a few years old. Consisting of a large living room with fireplace and oak floors. Spacious kitchen with frig and stove; also dining area. Two large bedrooms. Full high basement with extra finished room. Hot-air oil furnace. Plus attached garage and large lot. Owner transferred and offers it at a low price of $11,500. C. Carpenter, EV 4-0531, eves. GR 7-1628

Hagar & Swayne Ltd. 614 Yates St.

RANDALL'S LTD.

FAIRFIELD 4-ROOM BUNG
Very nice bungalow in ideal location, one block from waterfront. Family size cabinet kitchen. LR 14x16, fireplace. Two bedrooms, through hall oak floors. Full basement. HA furnace. DI garage. Lovely fruit trees at the rear. Fair cash payment down $8950

312 KER AVE. — No Steps, Nice View
This lovely stucco bungalow would please anyone. A smart cabinet electric kitchen, utility room with cabinets and tubs, spacious living room with dining area, two comfortable bedrooms, luxury space heater, attached garage, nice garden lot, low down payment. Price $8400. Easy monthly payment. Clear title. On two above call Mr. Davis Eves., EV 4-8614

ESQUIMALT SEA VIEW
A splendid bungalow, completely renovated. Nice living room with fireplace, dining room, thru hall, two large bedrooms, bathroom, large kitchen. Full high basement with new oil furnace. Will be ready for occupancy in a few days. This home is situated on a nice lot, close to the waterfront. Full price $8950

FAIRFIELD NO STEPS
A very nice bungalow with LR with FP, dining room, 2 bedrooms, bathroom, kitchen with oil range. Fully furnished with nice furniture. Full price $6300. Try your down payment. This is a bargain. On two above call Mr. Sudbury, eves., GR 9-1906.

1309 Douglas St. EV 4-8109

CADBORO BAY Clean cut, 3-room bungalow $7950 (Terms)
FERNWOOD Four-room stucco home $8800 (Terms)
ESQUIMALT Neat 5-room home $7500
FAIRFIELD Seven-room home, full basement $8500 (Terms)
NEAR SACRED HEARTS SCHOOL Four-room house on large lot with fruit trees $3500 (Terms)
Phone Stan Sage, EV 3-9413; res., EV 4-4347
FRASER BISCOE
750 Pandora

WATERFRONT — OFF PAT BAY HIGHWAY
First time on the market! Gleaming white stucco bungalow in a green setting! Consists of five rooms plus large utility room, hot-water heat; only five years old. Nearly one acre of wooded property, some landscaping; lovely view of Mt. Baker and the islands. See it today!
PRICE $19,900
GORDON HULME LTD. (Open Saturdays)
Sidney GR 5-1154; eves., GR 5-1459

SxS DUPLEX — $1000 DOWN — $25 PER MONTH
Full price only $8,250. This stucco duplex offers a home with cheaper than rent payment, in one of our most desirable rental areas. Completely self-contained. Oil heat. Hurry and phone MRS. G. BODELL or H. HEGENBART at EV 5-6741. 24-hr. service. THIS WON'T LAST. Northwestern Securities of Victoria Ltd.

PINK SHUTTERS
Picturesque white 2-bedrm bungalow in VIEW ROYAL. A pleasant spot among nice neighbors. Auto oil heat. Very good kitchen, oil range. Large extra room suitable for hobbyist. Near all conveniences. Low provincial taxes. Clear title or $1,500 down. Phone GR 7-1198. C. G. Heisterman & Co. Ltd. 1121 Blanshard EV 3-4161

SELL OR TRADE—5-ROOM, FAMILY home; excellent location, sea view, near beach, yacht pool, park. GR 9-1679.

150 HOUSES FOR SALE

KER & STEPHENSON LIMITED
EV 3-3411 Day or Night
909 Government Street

$750 DOWN FAIRFIELD 5 BEDROOMS
Be sure and see this family home in the heart of Fairfield. Full price is $8750
J. A. MacKay EV 5-3411 or EV 2-9644

LOW DOWN PAYMENT
2-bedroom home at 1557 Taylor Street with heavy wiring, copper pipe, oil heat. Close to shopping area and close to transportation. Drive by and if you are interested in a low down-payment home please phone us for information.
Larry Wagner EV 5-3411 J. H. Ford

BEST BUY OF THE WEEK
This beautifully-built new three-bedroom home has many special features including two twin-size bedrooms, an extra bathroom, cowl and fan over kitchen range and a location near primary and secondary schools and college. With a 6% NHA mortgage available at less than $75 a month, this is the best and most economical buy on the market. It is on sewer and can earn revenue for its owner if necessary with its large basement room and extra bathroom which is good for resale too when necessary. Down payment of $3,300 or easy arrangement. Full price $14,950
Larry Wagner EV 5-3411, J. H. Ford

SEA VIEW GORDON HEAD
Beautiful clear-title home in a choice location with three bedrooms, vanity bathroom, kitchen piped for washer, McClary furnace, everything of the best, and on a large landscaped lot. Reduced to sell quickly $18,000
J. H. Ford EV 5-3411, Larry Wagner

DELIGHTFULLY DIFFERENT
You will be impressed when you step into this beautiful home in the Rockland area. The warm, soft mushroom colorings, the thick wall-to-wall carpets throughout, the expensive drapes included in price and handsome crystal chandeliers and wall brackets a perfect setting against the artistic fireplace for your family antiques. Main floor LR and dining area, small kitchen and powder room. Open stairway to 3 bedrooms and bathroom. This is a charming home and will appeal to the discriminating buyer. Low taxes. Price $18,500
Mrs. Harvey, EV 5-3411, anytime

HI - FAIRFIELD
Beautiful bungalow of 7 rooms, 3 bedrooms and a fine family room. Construction 100% by one of Victoria's finest builders. View to the Olympics. Auto oil hot-water heating. Double carport. Interior finish in attractive panelling. NHA loan at 6%. Down payment $6,000.
EV 5-3411 Vallance GR 7-1917

OAK BAY VALUES
SEE 1913 NEWTON $2500 DOWN
BRAND NEW — 6 ROOMS BASEMENT AUTO OIL 6% NHA MORTGAGE
Hugh Nichols, EV 5-3411

OAK BAY NEWPORT AVENUE
Few homes are better suited to a retired couple than this artistic and comfortable bungalow, situated close to the Golf Course. Through hall to delightful living room (15x21), dinette, twin-size bedroom and spare bedroom. Elec kitchen and 4-pce bathroom. Quarter-cut oak floors. Hot-water heating, Oil-O-Matic. Early possession. Nice lot. Price $12,750
EXCLUSIVE LISTING.
Mr. Patt, EV 5-3411, Mr. Speed

OAK BAY OVERLOOKING WINDSOR PARK FOUR BEDROOMS
Owing to illness and in order to facilitate a quick sale, this attractive and comfortable home is being offered at a very reasonable price. Through hall to a very charming living room (16x21), guest-size dining room (15x17), two bedrooms or bedroom and den, concealed stairway to two bedrooms up. Full basement. Oil-O-Matic heating. Drive-in garage. Nice garden. Price only $15,750
EXCLUSIVE LISTING
Mr. Speed, EV 5-3411 anytime

BEACH DRIVE FOUR BEDROOMS
In one of our best residential areas, this fine family home, just 100 feet from the sea, has just been placed with us for sale. Large living room, separate DR, two bedrooms, den, kitchen and bath on main floor with 2 large bedrooms up. Drive-in garage, auto hot-water heat. Spotless condition $22,500
Mr. Hamilton, EV 5-3411

WATERFRONT EXCLUSIVE
Located on one acre of sea frontage with southern exposure. This fine home has 2 bedrooms on main floor with additional bath, 2 bedrooms and recreation room down opening on to patio. Automatic oil heating. Low taxes. Beautiful situation on Shoal Harbor. Full price $28,500
Mr. Hamilton, EV 5-3411

BY OWNER TRANSFERRED 3496 Calumet Ave.
9-month-old, NHA, ranch-style, cedar and stucco bungalow. L-shaped living-dining room, 2 bedrooms, small den or third bedroom, cabinet electric kitchen, utility room, wired for automatic washer and dryer. Quality-built home. Ideal for small family. Choice of terms from $250 down. Full price $12,600
Phone Owner, EV 5-1300.

$3,000 DOWN, FULL PRICE $10,000. Brand new 2-bedroom side-by-side duplex, Langford. GR 8-2736.

WESTERN HOMES LTD
611 YATES ST.

REVENUE
$134 A MONTH NET, 5 RENTAL UNITS, ONE BLK FROM BEACON HILL PARK. WILL ACCEPT MORTGAGE OR EQUITY IN RESIDENTIAL PROPERTY FOR DOWN PAYMENT OF $3,500. WILL PAY FOR ITSELF PLUS A MONTHLY RETURN. PRICE $10,500
BY APPOINTMENT ONLY J. Middleton, EV 2-2157, Eves. GR 9-4327.

$1500
DOWN. ATTRACTIVE 4-ROOM BUNG. FULL BASEMENT, PKG OIL HEAT, ON SEWER, NICELY LANDSCAPED, 2-MILE CIRCLE. VALUE PLUS HERE. FULL PRICE $7550
Phone Roy McGillivray, EV 2-2157

$900 DOWN
Move In Now
5½ Rooms - 2 Yrs Old
3236 Wascana St.
This is the Best Available
Phone C. Magee, EV 4-5670

? ? DOWN $88 MONTH ? ? PRICE
[illegible] plus [illegible] suite. Auto oil [illegible] home in good condition. You can move in almost at once. Full particulars to qualified buyers. C. Magee EV 4-5670

$225 DOWN VACANT
3-bedroom, full basement, family home, Burnside-Douglas area. Price $7750
Mr. Evans, EV [illegible] EV 3-5533

READ THIS!
[illegible] today [illegible] full basement [illegible] Oil-O-Matic heat and [illegible] garage [illegible] Pleasing design and [illegible] situated near Roman Catholic school. Highlight [illegible] sq ft with HW floors [illegible] Living room size [illegible] with dining area [illegible] picture windows. Roman [illegible] kitchen with nook space. 4-pc Pembroke [illegible] bathroom. Bedrooms [illegible] extra features [illegible] plumbed and wired for auto washer and dryer. Owner leaving city, must sell. Price $12,500
With terms. Hurry! Call Mr. Korpan for appointment to view anytime at EV [illegible], eves. EV 3-2802

OLD FOR NEW NHA
We can buy your present home and use the proceeds to build you a new NHA home if your earnings are not over $5,000 per year. This offer is limited so call Mr. Middleton EV 2-2157, eves. GR 9-4327

CLOSE IN $950 DOWN $55 PER MONTH Full Price $5950
Cute and comfortable 2-bedroom cottage. Living room with FP, kitchen with dining area, oil range incl. Small lot. Exclusive with Mr. Middleton, EV 2-2157, eves. GR 9-4327

HIGH GORGE LOW PRICE
3 bedrooms, very bright, large cabinet kitchen, living room with fireplace. Drive-in garage, level lot 50x130, garden and fruit trees. Price $6800 Your terms. Phone L. York, EV 2-2157.

BRAND NEW 3 BEDROOMS
Country setting. Plate-glass picture window, carport, patio, drive-in garage. Pkge oil. View everything even the price $12,000 is right. Your terms. L. York, EV 2-2157

SxS DUPLEX CITY EXCLUSIVE
Consisting of reception hall, large LR, picture windows, oak floors, open FP, two bedrms and Pembroke bath. Cab kitchen wired for range, full DR, basement, HA furnace, copper electric hot water tank, laundry trays. Mortgage of $7,137 at 4½%, payments of $88 per month including P.I. and taxes and insurance. Price $16,800
Terms $2,500 down. Please phone Cliff Green, GR 9-3759.

$950
Down. O-O-Matic heat, smart 5-rm bungalow, Gorge district. Vacant poss. Full price $7995

$1000
Down. 11 yrs old, 5-room stucco bung. O-O-Matic heat, close to schools and shopping centre. Bargain $10,950

$700
Down. 3-bedroom home, spotless condition. Close in, Cook St. Bal. at $70 per mo. Full price $7500
For the above 3 bargains please call Roy McGillivray EV 2-2157 or eves. EV 5-0987.

FINANCIAL SURVEY LTD.
1324 Government St. EV 4-9305

4-BEDROOM HOME TATTERSALL-MAPLEWOOD AREA
Very attractive 7-rm (plus) family residence (approx 22 yrs). Large lot, 139' frontage. Main floor has thru hall, spacious living rm with open fireplace, 12x13 dining rm, 2 extra large bedrms, 4-pce Pembroke, family-size kitchen (220-volt). Closed-in stairway leads to 2 spacious bedrms up. Full basement is equipped with oil furnace, large rumpus or 5th bedrm, and also has dark rm for photo work. High grounds are largely laid out in rock garden, lawns, native and ornamental trees, fish pond, etc. A clear-title property at a very reasonable total price of only $12,600 with approx $2,500 down and low monthly payments. An exclusive listing. To view please phone A. E. Seeber, EV 4-9305, res. EV 5-2875.

NICE FAMILY HOME GORGE DISTRICT
9 rms. Full basement. Oil htg. Close to everything. Price $8950
Roy Gill, EV 4-9305, res. EV 4-3310

LOVELY HOME VIEW ROYAL
Attractive 5-rm bung. 8 yrs old, in unorganized territory (low taxes). Lge living rm, granite fireplace, 2 bedrms, elec kit, bath with vanity. O-O-M HA. Excellent large lot, 80x200. Priced to sell at (terms) $8650
P. G. Williams, EV 4-9305, res. EV 4-9657

CENTRAL PARK
Excellent stucco 4-bedroom home close to all conveniences. Large living room, dining room, full basement with automatic oil heat. Reasonable terms at $10,950
Call Neil Fraser, EV 4-9305

McCANDLESS REALTY
830 Fort Phone EV 3-6111

FOR YOUR FAMILY Home of Charm
High location. High QUADRA. Modern 3-bedroom, 6-room bungalow with full family dining room, PLUS attractive rumpus room and extra bedroom in full high basement. O-O-M heating. Every convenience for comfortable living. 1,180 sq. ft. floor space. Quiet street. Ideal for children, close to schools, stores and shopping. OWNER TRANSFERRED, MUST BE SOLD. $3,800 handles. $88.50 per month. Price $13,900
Eves. Mrs. M. Ramsdale, EV 4-5855

3252 CLEMENT RD., COLWOOD district. Brand new ranch style bungalow situated on large 110x180 ft. lot among nice homes. 2 bedrooms, large living room 14x21 with fireplace, Oil-O-Matic heat. $11,500 with low down payment. Immediate possession. EV 2-8421.

B.C. LAND & Investment Agency Ltd.
Our 97th Year in Real Estate

HIGH QUADRA OLYMPIC VIEWS
Very fine views over the city and sea to the Olympic Mountains from all the main rooms in this modern 3-bedroom stucco bungalow. Full cement basement, automatic oil heating. Beautiful grounds. Connected to sewer. Price $18,500

LANSDOWNE PARK $3800 DOWN 3493 Cardiff Place
New 3-bedroom stucco bungalow with full basement and oil heating. Drive-in garage. Sun deck off the dining room. NHA 6% mortgage. Price $17,950
Call Mr. Hope EV 4-4115 anytime.

GARDEN CITY High Location With Views and Seclusion
This stucco bungalow has entrance hall, living room with oak floor and fireplace, two bedrooms, large cabinet kitchen with dining area, 3-pce bathroom and utility room plumbed for auto washer and dryer. Full basement, package oil H-A heat. D.G. garage. All in good condition and clean. PRICE $10,950 with $3,500 down.
Call Mr. J. Mackenzie EV 4-4115 anytime.

HIGH GORGE
High view over the Gorge Waters. White siding bungalow. Large living rm, sep dining rm, ideal kitchen with sun room and utility. Three bedrms, four-piece vanity bathrm. Full cement bsmt. O-O-M hot water heating. Many extras. Completely redecorated and in immaculate condition. Full price with terms $17,000
Call P. G. Jackson EV 4-4115 anytime

3448 HENDERSON! LANSDOWNE PARK!! DE LUXE HOME— 6% NHA
$4000 DOWN — BUY NOW — $18,250!!
SEE THIS TODAY!
Exclusive Mr. W. O. Cameron.

1023 OLIPHANT ST.
EXCELLENT REVENUE OR FAMILY HOME!
$3,000 DOWN $12,500
Exclusive Mr. W. O. Cameron

LANSDOWNE HEIGHTS 3 BR, REC RM PANORAMIC VIEWS
A few easy steps to attractive slate entrance hall, spacious living and dining rooms, super kitchen with loads of cupboards, dinette, laundry area and enclosed back porch. 3 excellent bedrooms and large 4-pce vanity bathroom with colored fixtures. Full basement with 2-pce lavatory and nicely panelled heated recreation room or bedroom. Many extras are included in this fine home. Grounds are fully landscaped. (Owner would consider trading up to sound apartment property.) Full price $26,500
Exclusive Listing. To view please call Mr. W. O. Cameron, EV 4-4115

$5000 DOWN! SHERWOOD OAKS 2535 CHELSEA PL. IMMACULATE HOME
See this beautiful 3-bedrm home, just 3 years old and in perfect condition throughout. Through-hall plan, spacious living and dining rooms, smart kitchen with loads of cupboards, large dining area, large 4-pce bath with colored fixtures, ceramic tile around tub. 3 bedrooms, main floor; expensive wall-to-wall carpet. Full basement with extra lavatory, fully insulated. Attached garage. Owner transferred and an immediate sale is desired. $7,900 mortgage may be assumed payable at $100 per month. Taxes $245 gross. Inspection by appointment. Full price is $18,000
Exclusive Listing Mr. W. O. Cameron, EV 4-4115 anytime.

IMPOSING COLONIAL OAK BAY SOUTH
An outstanding and gracious residence. Seclusion. Views. 3 lots. Has 4 bedrms (extra one easily made), 3 baths. Besides the liv rm and DR there is a den also a large tiled family room. H.W. oil heat. New wiring and copper pipes. Ideal home for large family. At present an up-and-down duplex but easily changed back to single family dwelling. Near schools. Price $25,500
Call Mr. Vivian Bagshawe, EV 4-4115 anytime.

CITY—$750 DOWN!! 1115 BALMORAL RD.
HANDY MAN'S SPECIAL Entrance hall, living room, two bedrooms, kitchen and 3-pce. bath. PRICE $4200 Make offers on down payment and terms. Call Mr. W. O. Cameron at EV 4-4115.
The B.C. Land & Investment Agency Ltd. 922 Government St. EV 4-4115

NHA MONEY NOW
Full Details by Phoning H. E. Fowler & Sons Ltd. 500 Plans to choose from and a large choice of good building lots.

SEE "THE MOUNTBATTEN" $12,975

Consider These Advantages
1. 1,700 sq. ft. of quality home (not including carport, extra storage).
2. 4 roomy bedrooms.
3. 2 bathrooms.
4. Carport with extra storage.
5. Includes all standard features such as full insulation, Oil-O-Matic heating, aluminum windows, etc.
6. Exterior finished in attractive combination of brick, stucco and siding.
7. Inviting brick entrance hall, large living room 22'6"x12'6", large family room 15'6"x12'6", large kitchen and utility room 15'6"x11'6".
8. Low down payment and easy financing.

This is really the home the family has dreamed about, but now you can actually afford it. Let us show you how. Contact
JOE ISHERWOOD at EV 5-2496, evenings EV 2-6797
and see the display house now under construction and learn about the easy financing.

FIRST TIME
First time on the market for this like-new, three-bedroom home in a pleasant area close to transportation and schools. Built under the watchful eye of the owner, it has those little extras that mean a better-quality home. Lovely living-dining room with Roman brick fireplace, bright kitchen, O-O-M heating in full, high cement basement. Drive-in garage and well-established lawns. Owners leaving town so it is priced for a quick sale at $14,800
Attractive terms. Call Boyd Hill at EV 5-3696 or EV 5-6741, Northwestern Securities of Victoria Ltd.

RICHMOND LANSDOWNE AREA
Immaculate in and out, 6-roomed N.H.A. bungalow. Basement, auto oil heat. Dr.-in garage. Well landscaped, fenced. On finished street, convenient to schools, stores, bus, etc. Low taxes, low interest. Reasonable payment. Immediate possession. $2,000 will handle. $14,750. Call Pyers Bailey, EV 2-8117 or EV 5-7530 Newstead Realty Ltd., 766 Fort St.

SIDNEY. ONE-YEAR-OLD, 2 BEDrooms, living room, kitchen and utility room, oil heated; on sewer; 10 min. walk to beach. $8,000. Some terms. GR 5-2645.

The Daily Crossword Puzzle

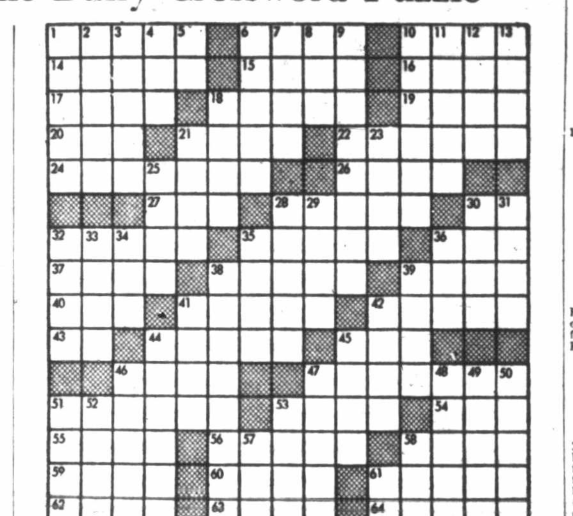

ACROSS
1. Hirsute adornment.
6. Vessel.
10. Read metrically.
14. Musical show.
15. Carried on person.
16. European.
17. God of war.
18. Excavated for ore.
19. Word of sorrow.
20. Title of respect.
21. Cover inner surface of.
22. Mistakes.
24. Scene.
26. Fortune teller.
27. Rodent.
28. Destinies.
30. Alleged force.
32. Thin.
35. Mr. Marner, George Eliot character.
36. Engage in a winter sport.
37. Measure of capacity.
38. To sing.
39. To weary.
40. Bitter vetch.
41. Get up.
42. Gem weight.
43. Symbol for tellurium.
44. Kind of fish.
45. Game like Napoleon.
46. Eldest son of Noah.
47. Lists.
51. Tomorrow (south of the border).
53. Dry.
54. Short sleep.
55. Smell.
56. Path.
58. Staff of office.
59. Italian coin (pl.).
60. Brings forth.
61. Saltpeter.
62. The sweetsop.
63. Vessel.
64. Avarice.

DOWN
1. Top service officials.
2. Weird.
3. Prevent.
4. Varangians near Kiev.
5. Prefix: down.
6. Oscillate.
7. Sharpen.
8. Anger.
9. A base.
10. Bowling term (pl.).
11. Hue.
12. Winged.
13. Headland.
18. Place where money is coined.
21. Prevaricator.
23. Female ruff (pl.).
25. Allowance for waste.
28. Foremost.
29. Succulent plant.
30. Gumbo.
31. Follow eating regimen.
32. Small barracuda.
33. Employ.
34. Abstract being.
35. Cruise.
36. Title of respect.
38. Reduces to ashes by fire.
39. Domesticate.
41. So be it.
42. Thin piece of pasteboard.
44. Divides with others.
45. Metal container.
46. Breathe loudly asleep.
47. Brittle.
48. Growing out.
49. Mother of pearl.
50. Velocity.
51. Genus of sunfish.
52. Mine entrance.
53. Egyptian dog-headed ape deity.
57. College yell.
58. Persian title: chief.
61. No good (slang).

Answer to Previous Puzzle

(Released by The Bell Syndicate, Inc.)

BYRON PRICE
1314 Quadra Street

N.H.A. MORTGAGES AVAILABLE
Why spend your good money on things we provide free:
300 free house plans.
Free legal contracts.
Free landscaping on our lots. Montclaire Park.
Guaranteed satisfaction or you don't have to accept the home.
Largest selection of better lots.

$1500 DOWN N.H.A. 6%
IMMEDIATE POSSESSION LANDSCAPED
A 1,200-sq-ft new home located in a choice area close to schools, parks, beach; on sewer. It has three bedrooms, a large living room with mahogany panelling, large kitchen, separate dining room, TV room or fourth bedroom. Full basement and carport. This down payment necessitates a $1,200 2nd mortgage. If your down payment is $2,700, monthly payments (principal and interest) are $79.62 per month. Full price $15,100
Contact Victor Wong, EV 5-2458, res. EV 3-3074

OAK BAY 2438 DUNLEVY
This beautiful MODERN home is the perfect answer to the problem of housing for two families—or one large family. There is
4200 SQUARE FEET
of living floor area—2 units containing 2 full bathrooms, 3 inside fireplaces, 2 living rooms, 5 bedrooms, 2 utility rooms, 2 dining rooms, separate entrances.
HOT-WATER HEAT
This lovely modern home is beautifully landscaped, has a lane for easy access at the rear, and features a lighted patio with a barbecue fireplace. Think of this, 4,200 square feet of living area for $24,000
Phone now, Charles Giddy at EV 5-2458, res. EV 4-1690.

$1000 DOWN GORGE
A modern stucco full basement two-bedroom home. Beautifully landscaped with an extra lot. You can have immediate possession. This home, in this very desirable area, is located among other fine homes and is on sewer. Monthly payments to be arranged. Full price $8950
Mrs. Knape EV 5-2458 anytime for appointment.

GORDON HEAD SEA VIEW 6%
Owner has reduced price on this truly de luxe home. Your opportunity, your gain. Floor plan includes 3 bedrooms, large living room, custom built fireplace, dining area for full suite. Modern kitchen with nook. Full high finished basement with separate workshop. Attached garage. Recently added is a raised patio with sweeping sea view. Asking $20,500 with low down payment. Contact Nelson Krienke EV 5-2458, Res. EV 4-4460.

THINKING OF BUILDING NHA MORTGAGES AVAILABLE
If thinking of building, then get the true picture. No obligations, plans supplied free, selection of sewered lots in city and Gordon Head. Just call Nelson Krienke EV 5-2458, Res. EV 4-4460.

Transferred
Immediate Possession
First time on the market. After spending only a year in their new home, owner has been transferred up-Island. Much time and money spent on landscaping is being sacrificed in order to sell quickly. 1,100 sq. ft., three bedrooms, stucco and cedar siding bungalow. Large electric kitchen with utility off. Large living room with panelled wall. Automatic packaged oil heat. Call me now to inspect this attractive home. Priced to sell at $10,200
Please call MAURICE SMITH at EV 5-6741 anytime. Northwestern Securities of Victoria Ltd.

SIDE-BY-SIDE DUPLEX IN FAIRfield, sea view, 1 suite five rooms, 1 suite three rooms. Excellent for in-laws. Close to school, bus, shopping. $17,000, cash to mortgage. EV 2-3291.

$1,000 DOWN, SMALL HOUSE. TWO large view lots, excellent for garden, fruit trees, full price $5,300. 4009 Zinnia. GR 7-1171.

C.N. Montague CO. LTD.
1028 Blanshard at Fort. EV 4-9318
Member Multiple Listing Service

A GOOD DUPLEX
A well-planned, well-built, side-by-side duplex, in excellent location FAIRFIELD, walking distance. Five rooms each side. Hardwood floors living room and dining room. A full basement each side, own furnaces, separate drive-in garages from rear. We have had satisfied tenants in this duplex and no vacancies past 10 years. Asking $17,500
Offers invited. Exclusive Mr. Betts, EV 4-9318, EV 3-2998.

2 HOUSES, 26 ACRES 700' ON HIGHWAY
7-year-old cedar-sided bung. LR 19x27 WITH RAISED GRANITE FIREPLACE, 2 bedrms, kit, utility rm, plumbed for Bendix. Lawns, trees and seclusion. ALSO CARETAKER'S COTTAGE consisting of 4 rooms, nice LR with massive granite fireplace. Seclusion. 30 minutes' drive from city. Price $18,000
Miss Preston, EV 4-9318, EV 3-7955

PRIVATE BEACH 300' SEAFRONT 5 LOVELY ACRES LARGE 5-RM HOME
Every Convenience
PRICED AT $20,500
P.S.—At price of $27,500, owner will include 59 Mercury Station Wagon (2,000 miles), 15' cabin cruiser, Evinrude 25 h.p. motor, 15 cubic ft. Thor de luxe deepfreeze, 12 cubic ft. Kelvinator frig, Tappan elec range, utility trailer, tractor with all accessories, power tools, 2½ h.p. power mower. Garbage burner and TV and antenna. Don't miss this exceptional opportunity to obtain a most desirable property.
Ruth E. Hutcheson, EV 4-9318, GR 8-3536.

239 STORMONT CHARMING TUDOR 4 BEDROOMS
View Royal. TRULY a lovely family home with LARGE LR, FP, dining room, family kit with 220v range included. Full bsmt with LARGE TILED PLAYROOM, OIL-O-MATIC HOT-WATER HEAT. LOW TAXES. Pretty garden. Reasonably priced at $12,900
Ruth E. Hutcheson, EV 4-9318, GR 8-3536

VIEW ROYAL BEAUTY
You will be COMPLETELY CAPTIVATED by the ABUNDANT CHARM AND COMFORT of this 13-yr-old cedar shake bungalow. Just hugging the knoll like a mushroom, surrounded with LUXURIOUS growth of shrubs; pool, planters and velvety lawns. BLACKTOP DRIVE, LARGE LR, PANELLED, RAISED HEARTH. Den or DR with FP, 2 view bedrooms, 4-pce bath, cabinet kitchen. PATIO RM enclosed just right for your garden furniture. Workshop and laundry. OIL-O-MATIC. Garage. Lot 100'x100'. City bus fare. Full price (half cash) $13,000
Ruth E. Hutcheson, EV 4-9318, GR 8-3536

$8950 958 TATTERSALL DR.
CUTE AND COSY white siding bungalow, 4 rms, thru hall, 18x14 LR, FP, OIL HEAT. Part bsmt. Lovely garden. Offers invited for QUICK SALE.
RUTH E. HUTCHESON EV 4-9318, GR 8-3536

DELIGHTFUL WATERFRONT
Charming 5-room, 2-bedroom, 8-year stucco bungalow, all spacious rms, full high basement with complete bathroom and space for extra bedroom and rumpus. This beautifully developed property in the Gordon Head area consists of over 100 ft. of sea front with sandy beach and safe summer anchorage. From all main rooms there is an unexcelled marine view looking out over the Gulf Islands. Lovely setting with seclusion. Priced at $21,500
Call R. E. Porritt, Phone EV 4-9318, EV 4-6152.

DICKIE & SHAVER REALTY LTD.
833 Fort St. EV 5-4334, EV 2-4312

LET'S BE THRIFTY! LET'S BE PROUD!
In this lovely CITY home of 3 bedrooms, living room with fireplace and oak floors, full basement, oil heat, cabinet kitchen wired for range. Located close to schools and shopping centre, you CAN BE PROUD OF THE HOME and PROUD of being THRIFTY. Monthly payments only $76 P.I.T. Full price only $9850
Down payment $2,500. Call Mr. Dickie EV 2-4312, even. EV 3-3640.

LOVELY 4-ROOM BUNGALOW, only 2 years old. Hardwood floors throughout, oil heat. In low tax area. Phone GR 8-1364 evenings or weekends anytime.

RITHET CONSOLIDATED LTD.
Est. 1871 706 Fort St.

FOUND A HOME?
Then see me. I'm offering one of the best values in town. Close to schools, buses and shops. This is a new split-level with large living room, L-shaped dining area, spacious kitchen with eating area on first level, then up a few steps to 3 large bedrooms and a beautiful 4-piece vanity bath. The price is right at $19,000
To view please call S. HAYHURST
EV 2-4251 EV 5-7392

4-BEDROOM SEMI-BUNGALOW
Lovely family home with large LR, granite fireplace, guest dining room, elec kitchen. Excellent thru hall plan. Full bsmnt, pkg oil heat. Large 107x140 lot with trees, shrubs and flowers. This is clear title and the asking price is $16,500 But the owner will consider all reasonable offers on FP and DP. Please call MRS. LAVENDER
EV 2-4251 EV 5-6327

BEAUTIFUL FAIRFIELD DRIVE BY 1610 PINEWOOD
Then phone us to view the inside of this very attractive 11-year-old stucco bungalow. Clear title. Asking $11,900
MRS. LAVENDER EV 2-4251 EV 5-6327

QUADRA. High location. New split level, 5 spacious rooms. $2,200 down $14,900

BURNSIDE. New, 6-room stucco bungalow. Close to all conveniences. Low steps, seclusion. $2,100 cash $13,950

If you are interested in buying a house please call for further information.
EDW. C. CLARK EV 2-4251 EV 2-8536

CITY, CLOSE IN
3 rooms and bath, nicely furnished. Fenced garden with fruit. Close to all conveniences. $800 cash $4900
Call EDW. C. CLARK EV 2-4251 EV 2-8536

EXCLUSIVE
Charming 3-bedroom home, well planned, beautifully finished. Mtge payable at $89 per mo including taxes. For complete description, please call Mrs. Peterson at EV 2-4251, GR 9-6858.

SEEIN'S... BELIEV'N'!
FOR $10,500 TOTAL PRICE
SMALL NHA DOWN PAYMENT AND APPROX. $71.60 MO.
You can have a 3-bedroom basement home complete with
1. Full cement basement.
2. Perimeter oil heat.
3. Carport or drive-in garage.
4. Water and sewer hook-up.
5. N.H.A. application fee.
6. Legal expenses.
7. N.H.A. mortgage insurance.
8. N.H.A. surveying fee.
9. Quality workmanship.

YOUR TOTAL COST $10,500
Please phone E. J. Butler at EV 5-1232 for full information
Douglas Hawkes Ltd., EV 4-7128 817 Fort Street

A. BERNARD & CO. LTD.
620 Fort Street EV 4-9335

3½ ACRES HOME & BARN
A very desirable piece of property fronting on two roads. Only eight miles from city, near school, store and bus. An older seven-room home. A barn suitable for several horses. Good water supply. About half cash. Full price $10,000
Please call Mr. Sam Francis, EV 4-9335; res. GR 9-4810.

$1500 DOWN
A comfortable home with full basement, hot-air heating. LR with fireplace. Bright kitchen. Two nice bedrooms and bathroom. Quadra St. area. Full price $8750 To be decorated. Choose your own colors. Please call Mr. Sam Francis, EV 4-9335; res. GR 9-4810

BY OWNER 3362 HENDERSON RD.
Late model bung. 1957. Main area 1,250 sq. ft., 3 bedrms, 4-piece bath, L-shaped LR, open fireplace. Modern kit, 220 wiring, TV aerial. Lower floor completed rumpus rm. Extra bedrm. 2-piece plumbing with shower. Oil auto htg. Lot 75x130 fully landscaped $22,500
Open for inspection. Possession 15 days. No agents please.

$700 DOWN. COSY 13-YR-OLD 4-RM home, spic and span condition and in excellent area. Bright modern kitchen, living room, fireplace and 2 bedrooms. Full price $6,850. Exclusive with D. Munro, EV 6-2996, 24-hr service. Island Homes Ltd. 2510 Douglas Street.

PEMBERTON HOLMES, Ltd.
ESTABLISHED 1887
1002 GOVERNMENT EV 4-8126

OPEN HOUSE UPLANDS 2455 COTSWOLD RD.
WED., MAY 4
2.30 TO 5, AND 7-8 P.M.
EXCLUSIVE
Ranch-style 6-roomed bungalow with double plumbing. Call Mr. Hepburn for prior inspection. EV 4-8126 or EV 3-7039.

ONE ACRE ROYAL OAK
3 BR, large LR, large cab kit, large semi-finished rumpus room in basement, new 100 amp wiring service, new package O-O-M heating unit, new stucco, over an acre of cultivated, fertile soil, several fruit trees, several outbuildings for chickens, etc. Close to stores, schools and bus. Over $4,000 recently spent on this home. $2,500 down. Full Price $12,700
EV 4-8126 Mr. Atkinson EV 3-8864

NEAR THE BUILDINGS $2000 DOWN
Close to the Parliament Buildings and walking distance to town. Three-bedroom bungalow, thru hall, spacious living room, large kitchen, three-piece bathroom. Large lot, fruit trees, good soil, low taxes. Cheaper than rent. $2,000 down and $80 per month. Full Price Only $7000
W. Woodley EV 4-8126, Res. EV 4-3916.

REVENUE HOME
5 rental units bringing in $142 per month PLUS spacious 3-rm suite for owner. Some furnishings included. Good basement. New wiring. Close to bus, also within walking distance. Good cash payment required. Price $12,600
Mrs. McLean EV 4-8126, Res. EV 4-6867.

GONZALES A Home That Radiates Happiness and Pleasure
Trim and gracious, 10 yrs. old, built to a special plan and on the market for the first time, this 2-bedroom bungalow offers very complete, peaceful living. Pride of ownership is reflected in its maintenance. The living room is a delight, the daylight basement with fireplace and extra plumbing offers development possibilities. The well-arranged and prdouctive garden is also an established feeding station and sanctuary for wild bird life. $14,800
Seen by appointment only. Exclusive listing.
Mr. Simpson EV 4-8126 or EV 5-7369.

PRICE $7950 OIL HOT-WATER HEAT
Try your down payment on this home. It has living room, two bedrooms, dinette, kitchen and utility room. All rooms are beautifully clean, just ready to move into, plus an excellent automatic oil hot-water furnace. Low taxes, $58 gross, $8 net.
EV 4-8126 J. B. Law GR 9-3251

REVENUE 3 S.C. SUITES PLUS
100 yds from Beacon Hill Park. Contains three self-contained suites plus owner's three rooms. Well built stucco building, excellent investment. A good buy at only $18,995 Terms.
Jack Brown EV 4-8126 or EV 4-4976.

AGAIN IN OAK BAY SOUTH
In a secluded area close to park, golf course and a good bus service. A two-bedroom bungalow that has been kept in immaculate condition by its garden loving owner. Can be had for a low down payment and about $118 monthly. Full price only $13,650
Call Len Cook EV 2-7777 for details or EV 4-8126 anytime.

WATERFRONT HOME
Situated on a nice lot on popular Langford Lake, this older bungalow consists of three bedrooms, living room with fireplace, cabinet kitchen and three-piece bath. Try your low down payment on the full price of $5750
For further particulars give Jack Spelman a call at EV 4-8126 or EV 5-7803.

NHA LOANS NOW AVAILABLE
PLANS, CONTRACTORS, COMPLETE SERVICE AT YOUR DISPOSAL.
MR. ATKINSON, EV 4-8126 EV 3-8864
MR. MOLYARD, EV 4-8126 EV 5-5394
See Our Windows
Over 30 properties shown complete with prices and details.

OAK BAY SPLIT LEVEL SPECIALS
1. SOUTH OF THE AVENUE Located in the parklike surroundings this 3-year-old de luxe 3-bedroom home has a large rumpus room, den and full basement. It is priced for a quick sale at only $24,500
2. UPPER LANSDOWNE This brand new 3-level home with a large sundeck, double plumbing and many extras situated on a large treed lot is well worth your inspection. Priced right at $23,750
3. WILLOWS Close to everything this beautifully situated 7-room home is too large for the present owners. Reduced to sell immediately at $21,900

Good terms on the above listings. Please call MRS. KENNY or D. SPARKS at EV 5-6741, EV [illegible] or EV 3-4081. Northwestern Securities of Victoria Ltd.

RETIRE IN SOUTH OAK BAY
Cosy 5-room bungalow in an extremely sunny southern location. Built about 10 years ago. Two very nice bedrooms, large living room, dining area and modern kitchen. Complete with bright sun room with small glimpse of sea. Full basement, has workshop area. Drive-in garage. Owner leaving Victoria. Full price $11,[illegible]. Call Mr. Whyte, EV 5-7707.
OAK BAY REALTY

SALE BY OWNER, SAVE ON COMmission, plus! Full price $11,400, cash to mortgage, this is $1,400 less than Realtor's suggested price. 3 years old, 2 bedrooms, auto oil heat, full basement. On corner lot, landscaped and the garden is in. University area. Phone EV 2-7345 for further particulars.

A HOME OF YOUR OWN IS AN investment in good living—see the big selection in the classified.

HARRY FOSTER LTD.
Opposite "The Bay"
1732 DOUGLAS ST. EV 2-2101

!! WOW !! 3 BEDROOMS FULL BASEMENT OIL-O-MATIC
OWNERS GOING TO STATES WILL CONSIDER VERY REASONABLE DOWN PAYMENT TO RELIABLE PARTY. This 5-year-old stucco 6-room home is in absolutely immaculate condition inside and out. Situated on a nice paved street with sidewalks and close to bus and school. 14 days' possession can be arranged. FULL PRICE $13,500
Call Herb Hodgson, EV 2-2101; Res. GR 9-2114.

$7500 YOU CAN BE HAPPY HERE HIGH GORGE 2 BEDRMS, BASEMENT
Real $$$ value offered in this stucco older home in a choice Gorge location amongst excellent homes. Nice lot on sewer. Taxes only $141. Reasonable down payment to reliable buyer. Immediate possession. Phone now to see over!
Call Herb Hodgson, EV 2-2101; Res. GR 9-2114.

VIEW ROYAL $3000 - DOWN - $3000
This lovely 5-room bungalow with a view of Gorge Waters, very high location. Oil-O-Matic heating. 2 bedrooms, only 7 yrs old, plus utility room on main floor. Basement and drive-in garage. Taxes only $138. Full price $13,700

2930 GOSWORTH RD.
9-yr-old, 4½-room bungalow. 2 bedrooms, living room with fireplace, full basement and drive-in garage. $5,100 cash will handle, balance at $50 a month at 6%. DRIVE BY. If interested contact my agent. Full price (ML 10158) $9650
Contact Harold Ware, EV 2-7276; Res. EV 2-1461.

FAMILY HOME SELL OR TRADE
Nice high location—easy to keep lot—close to Fernwood Road with schools, high schools and transportation all handy. Seven rooms plus, with large living room, family size dining room, kitchen wired for electric range; 4 bedrooms up. Carpeted stairs. This is NOT a run-of-the-mill semi-bungalow. It is a well-kept home. Owners want a 4 or 5-room home on 1 floor preferred, within the 2-mile circle. Exclusive listing. Asking price if fair exchange $8750
Phone EV 2-7276, Res. EV 2-0274, ask for Mr. Forrest.

SPECIALS $1000 DOWN
Four rooms and bath, Gorge district. Balance $60 a mo. $5950
ALSO
Six rooms, full basement, city. Living room, dining room, kitchen with oil range, 3 bedrooms, furnace. PRICE (balance $60 a mo.) $6650
Ken Sturgeon, EV 2-7276, GR 7-1580.

BEACON HILL
Older 6-room bungalow, solid construction, full basement. Redecorating will make this a good home. Full price only $6000
Full Information From
EV 2-7276 Q. Haddow EV 5-8323

$1500 DOWN ESQUIMALT
Smart 5-room, full-basement bungalow with water view, newly decorated. Immediate possession. PRICE (bal. $65 a mo.) $8300
Ken Sturgeon, EV 2-7276; GR 7-1580.

ISLAND HOMES
2510 DOUGLAS EV 6-2996

ROCKLAND WAY 1045 Beverley Place
Lovely 3-bedroom home on quiet street. Owner-contractor-built, a treat to see. Full bsmt. Oil heat. All the trimmings. Large NHA mtge to assume. Low down payment. Asking Price $16,700
Call Mr. K. MacFARLANE, EV 6-2996. 24-hr. service

NEW NHA 3060 MILLGROVE 3 BDRMS
LOW DOWN PAYMENT
Inspect today. Call Mr. MacFarlane, Mr. Pullan, EV 6-2996. 24-hr. service

TUDOR STYLE ENGLISH COTTAGE 3 BEDROOMS
This charming home has on the main floor a large LR with granite fireplace, large bedroom, 4-pce. bathroom, kitchen nook and utility off. An open staircase to 2 lge bedrooms up. Any reasonable down payment will be accepted. Car will be considered in trade. Mr. Pullan, EV 6-2996. 24-hr. service

ESQUIMALT 3 BDRMS
This lovely 3-bedroom home is now available for you. Only 6 mo. old, owner transferred. Full basement, in a choice district. Will consider car as part down payment. Mr. MacFarlane, EV 6-2996, 24-hr. service

THE ROYAL TRUST CO.

OWN YOUR OWN SUITE
In this beautiful apartment building situated right by the water in Oak Bay. Choice view of the sea, Channel Islands and mountains in the distance. Price only $13,500
A. E. Coles
THE ROYAL TRUST COMPANY 1205 Government St. EV 3-4126 Evenings EV 2-8732

ESQUIMALT
Cute 4-room bungalow. Immediate occupancy. Must be sold this weekend. Make a point of seeing this one. $1,500 down, balance $35 per month. Full price $6500
Phone S. Stephens, EV 3-7844
Taylor Spittal Ltd., EV 4-9308

OAK BAY, ON QUIET STREET near high school, compact 2-bedrm stucco bung, bsmt with 2 extra rooms, oil heat. Price with terms $8,900. C. H. Holland, 620 View. EV 5-0824 or EV 4-7659.

MEARS & WHYTE Oak Bay Realty LTD.
2188 OAK BAY AVE.
FOR OAK BAY HOMES

TUDOR STYLE JUST LISTED
Black and white home of considerable charm, situated close to Oak Bay golf course and boathouse. Attractive living room with bay windows. Guest-sized dining room. Powder room. Attractive entrance hall with open staircase to the main bedroom (with dressing room), 2 other bedrooms and bathroom. Basement. Automatic oil heating. Electric hot water. Fully fenced garden with patio. Separate garage. Terms. Full price $18,750
Please call B. Leverton, EV 5-7707 anytime.

OAK BAY HOME AND INCOME
Situated on Beach Drive close to beach, transportation and shops, this duplex has 4 rooms and bathroom up and down. Separate entrances, electric meters and auto oil furnaces. First time offered, be the first to inspect. EXCELLENT TERMS at the full price of $15,900
Please call B. Gorely, EV 5-7707 anytime.

TWO BEDROOMS OAK BAY BORDER
Neat, two-bedroom, stucco bungalow set in a truly lovely small secluded garden with large panelled living room on the Oak Bay-city border. Fully modern cabinet electric kitchen. Sunny breakfast nook overlooking the garden. Basement. Quiet street close to buses and shops. Full price $10,750
Call J. Mears EV 5-7707 anytime

DRIVE BY 1599 CEDARGLEN
This brand new post and beam construction six-room house is different with many built-in features. LOW DOWN PAYMENT if desired. Full price $16,500
Please call B. P. Gorely EV 5-7707 anytime.

TEN MILE POINT SEA VIEWS
A red cedar log home full of charm in beautiful secluded grounds. Five large bright rooms with no steps. Delightful kitchen and bathroom. Separate garage, on lovely treed lot. Perfect for the retired couple, and will not last long. Full price $23,500
Call R. Reynolds EV 5-7707 anytime.

QUALITY POST AND BEAM
We are pleased to offer a truly remarkable 1-year-old home, offering the finest in modern living, panoramic sea views and a quiet area in which to bring up your family. The appealing slate entry hall leads to the lower level which includes a roughed-in rumpus room with fireplace and a roughed-in den, a beautifully finished laundry room and 2-car garage. On the upper level, the living room is 14x22 with sundeck off. The dining area is 11x12, the kitchen comes complete with dishwasher, garburetor, wall oven and drapes. Living areas have complete wall-to-wall carpets, the 3 bedrooms are in a wing by themselves and have access to 2 complete bathrooms. Floor coverings of cork tile, 2 well-placed hi-fi speakers are included. This home is heated by the finest hot-water system and the lighting system is on low voltage wiring. If you enjoy looking at the marvellous new homes in the magazines you will appreciate the thought, workmanship and consideration which has gone into this home. Full price $23,500
Exclusive listing. Please call D. Whyte, EV 5-7707 anytime.

DOUGLAS Realty Limited
1710 Douglas St. EV 5-8784
(Opp. Hudson's Bay Store)

JAMES BAY 5-SUITE APARTMENT
Almost an acre within stone's throw of Parliament Bldgs. Beautiful garden, lawns and small fruits and greenhouse, making a lovely setting for the gracious old home it surrounds. Consists of 5 furnished suites. Oil hot-water heat. Price $22,500
Mr. Davies, EV 5-8784 anytime

GORGE $1,500 DOWN
New and amongst new homes. Situated in a high location, 3 bedrms, elec cab kit, carport, oil perimeter heat. A lovely no-basement home at a low price of $9500
Mr. Davies, EV 5-8784 anytime

EXCHANGE
Do you need a good 4-bedrm home, full basement, oil heat, 5¾% NHA mtge, 3½ yrs old. If you have a 3-bedrm home with basement in good area, give me a call for further information. Bill Felton, EV 5-8784 anytime

OWNERS TRANSFERRED TO VANCOUVER
Would you like an extra-lge LR with sep DR, thru hall, 2 lge bedrms, extra bedrm in full basement, 4-pce bath, lge lot, close to bus? DEAN HEIGHTS. Full price $12,900
Mrs. Greaves, EV 5-8784 anytime

VIEW ROYAL
Unfinished 3-rm house with view over Portage Inlet in high area. On bus. Unorganized. Low taxes. With $2,000 down on the full price of $6000
Mrs. McKeage, EV 5-8784 anytime

FAIRFIELD REALTY
335 COOK ST.

CLOSE IN ST. JOSEPH'S HOSPITAL FROM $11,500 TO $10,950
Dandy home, close to everything. Beautiful lot. Lots of trees and shrubs, nicely laid out home with living room, dining room, 2 bedrooms. Electric kitchen. Full basement with drive-in garage, oil heat. Reduced for quick sale to $10,950
Call Len LeDoux EV 5-9765.

SxS DUPLEX
On Cornwall-Fairfield area. Each side 2 BRs, living room, large kitchen. Oil hot water heat. Tenants pay all utilities. Only 10 years old. Full price $16,950
Call R. L. Stiles, EV 5-9765.

OAK BAY, ADJOINING VICTORIA College. By owner. 1,730 sq. ft., 3 bedrooms. Master bedroom with walk-in closet and colored powder room. Large living room with raised fireplace. Separate dining room. Kitchen with fan, garberator, and nook. Large sun deck. Open stairway to full basement and large finished rumpus room with fireplace. Fourth bedroom unfinished. Roughed-in plumbing in basement. Beautiful executive-type home. Many more features. Full price $27,900. N.H.A. mortgage 6%. 2336 Gibbs Rd. (Off Foul Bay Rd.).

OPEN HOUSE BY OWNER Saturday and Sunday, 1-5. 2-year-old, 3-bedroom rancher, $9,800. Must go through to appreciate. 1,000 sq. ft. living area, plus Oil-O-Matic furnace and storage space. Borders playground, close to school. 10 minutes from city centre. $1,200 down, $81 month P.I.T. GR 7-4530. Drive north on Shelbourne, right onto Kenmore, left onto Majestic, left to 1586 McMorran Ave.

150 HOUSES FOR SALE

VICTORIA Realty Ltd.
1115 Douglas EV 2-9145

$500 DOWN
and balance less than rent ($75) will secure this neat and compact 3-bedroom family home in desirable area. Has large kitchen with eating area, nice living room, basement with furnace. Plumbed for auto washer.
Price $5995
Phone W. Heal, EV 4-5177 or R. O. Ney, EV 4-5406, office EV 2-9145.

FAIRFIELD
This older-type bungalow with full basement close to stores, schools and transportation. Has been redecorated, new copper piping, cabinet kitchen, has two fireplaces, two bedrooms, living room and den.
Good terms $8950
Phone K. Wright EV 2-9409

NHA 6%
This is one of the last 6% homes left and consists of LR, DR and cab kit. Three good bedrooms. Full high basement with rumpus room and extra bedroom roughed in. Near Victoria University where you can rent a suite if so minded. This is a well-built home and priced to sell as owner needs cash. $1,200 down. Call R. O. Ney, EV 4-5406. W. Heal, EV 4-5177. EV 2-9145

HOT HOT RED HOT HOUSE BUY
If you want a lovely home in terrific area of city with everything you need close by, then don't bother looking any further. HERE IT IS! A charming 2-bedroom home with room for a third in full bsmt. Large LR with FP, separate DR, elec kitchen, nook, 4-pc Pem bath; oil heat. Terraced grounds. Lovely lot. Owners must sell, so call quick. Vic Wilson, EV 2-9145 or evenings EV 5-0471.

KING REALTY
WEILER BLDG
609 Broughton EV 2-2131

OFF THE BEATEN PATH
Seldom do we find a home like this for sale. Has exceptional liv rm, 16x23, with fireplace, separate dining room, four star family kitchen, rumpus room and guest room at lower level. An acre of attractive grounds. Handy to Royal Oak schools and shops. Low taxes, exceptional value on terms $16,400
Bel Shragge eves EV 2-8802

OAK BAY
This is a very nice 2-bedroom home with dining room, modern in every way. Good location $12,600
George Dickason, eves EV 3-0449.

COUNTRY SECLUSION
About 8 miles out at Langford, in a new home area surrounded by trees. Quiet and nice, this new home (about 1 yr old) is a 4-rm bungalow. NO STEPS. Has fair-size liv rm, cab electric kitchen with dining space, 2 average-size bedrms, 3-pce bathroom and utility space at back. ELECTRIC HOT WATER, OIL-O-MATIC HEAT, level lot, driveway, lawn. REAL LOW TAXES. Close to stores, bus and school. IDEAL FOR RETIRED PEOPLE. Full price $7300
Try your down payment. Balance on easy terms.
CALL J. LINDAL, EV 5-6751

V. & S. EV 5-6751
REALTY LTD. 556 Johnson St.

$1000 DOWN
BRAND NEW, VACANT, 3-BEDROOM, STUCCO-AND-SIDING BUNGALOW. Nice large living and dining room. Full basement. Oil heat. Drive-in garage. Approx. 1,100 sq. ft. A REAL BARGAIN FOR HURRY. $13,200 This will sell rapidly BECAUSE at this price and in the POPULAR LAKE HILL DISTRICT IT CANNOT BE DUPLICATED.
L. H. Rands, EV 3-4117, residence EV 2-8980. Leach & Sparks.

OAK BAY SOUTH
Charm and Character
Close to golf course and beach, this is an exceptionally lovely 4-bedroom quality home. Large bright living room with leaded windows, and French doors opening out to the beautiful secluded back garden. Family dining room. Double plumbing. Gleaming oak floors, oil heat. Priced for quick sale at $17,000
For appointment to view please call BETTY SAILS EV 5-6741 or EV 4-5130. Northwestern Securities of Victoria Ltd.

DALBY & CO.
REAL ESTATE AND INSURANCE
1010 BLANSHARD, EV 3-6241

NEW SxS DUPLEX ONLY $12,500
Each side—Large living room, electric kitchen, two nice bedrms, utility or storage rm. Carport. Good lot. Only $3,000 down, balance like rent. Contact J. DeMan, EV 4-2402.

3 BEDROOMS FAIRFIELD
Full bsmt. Duroid roof, large lot, older-type house on one floor. Close to all conveniences. After 20 years possession retired owner has to sell or trade for small home in Fairfield, Oak Bay. Clear title. Easy terms.
Full price only $7450
Call Mr. Barleewen, res. EV 4-0823 or EV 4-7128. Douglas Hawkes Ltd.

TOP QUALITY
3-bedroom houses from $13,400 up. All on sewer, new streets, close in. NHA mortgages at 6%, low down payment. Phone Kasapi Construction Ltd., EV 5-8614.

OWNER'S OFERING OAK BAY
Near Willows Beach, on high ground, with superb view of Straits and mountains. Solidly built and maintained old family home with large airy rooms, comfortably heated with hot water automatic oil. Electric kitchen with adjacent utility room. House could be easily duplexed for revenue or as excellent family home. Now priced for quick sale. This is your opportunity.
PHONE EV 3-5178

THIS WEEKEND DRIVE BY
751 Newbury Street
A TOP VALUE HOME
Priced to Sell
With terms.
Full price $11,200
Mr. CLARKE at Leach & Sparks, EV 3-4117 or GR 7-5510.

OAK BAY SXS DUPLEX
4 yrs. old. Close to park, bus and shopping. Each side 2 bedrms, large living room with dining area. Thru hall, cabinet kitchen, electric ranges included. Picturesque fireplace. Finished rumpus rooms in basement. Car ports. Nicely landscaped. Large NHA mortgage at 5%. NO AGENTS. For appointment call EV 2-6023 or EV 4-4981.

$17,900
Oak Bay side-by-side duplex with two bedrooms each side. Oil heat. Dining room and living room. One side vacant. Ken Wright and Ken Lowndes, Victoria Realty Ltd. Ph. EV 2-9145.

3 BEDRMS, SEA VIEW, 1 ACRE. Ideal spot for a business. Cash sale. GR 8-2660.

NEW 3-ROOM BUNGALOW, LANGford. GR 8-2602.

MEARS & WHYTE
Saanich Realty Ltd.
3943 Quadra at Reynolds

DRIVE BY
191 Homer and view a very compact 2-bedrm bung in immaculate condition. Lge LR with FP, elec kitchen with dining area, plus full basement and D-I garage. Fully fenced and nicely landscaped. The full price a reasonable $9975
Exclusively listed. Please don't bother the occupants.

PANORAMIC VIEW
Situated at Cordova Bay, this older family home is ideally suited to the family man. Just across the road from fine beaches, this one acre of property could be subdivided into two lge ½-acre lots. Outstanding view of straits and islands. Exclusively listed to sell at $13,000
With good terms.

JUST RITE
For a pensioner and wife, and ideal for the couple starting out. Yes this cosy little bungalow is a must see with its lge LR, family sized kitchen and twin-size master BR and 3-pce bath. Garage and workshop plus full fencing and good landscaping complete this fine smaller home.
Full price $6250
Good terms—You bet.
For the above exclusive properties call J. C. Jeffers
GR 9-1195 GR 9-1511 GR 7-2090

DRIVE BY
1759 Kisber off Palo Alto. This neat cosy 2-bedrm home near new shopping centre is ideal for retirement or just starting out. Oak floors, LR with FP, bright electric kitchen with dining space, 4-pce bathrm, attached garage, all combine to make this little dream home with delightful garden yours for the modest price of $9200

IN SIDNEY
This attractive 2-bedrm home located within walking distance of the village centre and beach has LR with heatilator FP, dining area, convenient cabinet kitchen and utility. This immaculate home contains many built-in features. Attached garage. The charming garden with assorted fruit trees would delight anyone.
Full price $9950

MOBILE HOME
This de luxe custom built 2-bedrm home on wheels contains fridge, stove, auto washer, furniture, O-O-M heating.
Price $8000
with substantial reduction for cash. Owner would consider trade for 3-bedrm home.
For further information call Mrs. C. Payne
GR 9-1195 GR 9-1511 GR 5-2604

Thinking of listing your property? Care to purchase a home? Or would you just like some advice on your mortgage or insurance? Why not drop into Mears & Whyte Saanich Realty and tell us your needs. Remember it costs nothing to enquire and we are always glad to meet our neighbors.

JOHN GREENWOOD
1241 Broad Street

SHAWNIGAN WATERFRONT
New 5-room uncompleted bungalow on 60x420 lot. Cost of completion approx. $1,500. Make yourself a good profit by finishing this home yourself. Good beach. Full price for cash $7500
Ask for Jim Ridings.
EV 3-4694 Res. EV 3-9533

WATERFRONT — INCOME
Owner gets a Gonzales waterfront cottage and $190 gross from two duplexes.
On terms $16,800
Ask for Henry Hope
EV 3-7041 Eves. GR 7-2734

$1000 DOWN NEW 3 BEDROOMS AUTOMATIC OIL HEAT
FOR FURTHER INFORMATION CALL L. THOMAS, EV 3-5685, OR E. J. BUTLER, EV 5-1232.
$9950
DOUGLAS HAWKES LTD.
EV 4-7128

$1000 DOWN FAIRFIELD
Plus this 3-bedroom home is fully furnished, features large living room with fireplace, spacious dining room, large kitchen, full basement with O-O-M oil heat. Fenced yard. Close to all conveniences. Easy monthly payments. For further details call HOMER SMITH at EV 5-6741 or GR 7-1951. Northwestern Securities of Victoria Ltd.

GORGE
HIGH and DRY
Really a nice home at 3080 Millgrove St., our sign. 4½ rooms plus part basement and drive-in garage. 50x133' lot. All in lawn, shrubs and flowers. Perfect home for small family or retired couple. Taxes $137 gross. Terms as low as $2,000 down, balance at $65 per month.
Full price $8200
George Clark, Western Homes Ltd. EV 2-2157, EV 2-3453.

FOR THE FIRST TIME
6-ROOM DE LUXE HOME WITH A VIEW WORTH A MILLION. SITUATED A STONE'S THROW FROM THE GOLF COURSE IN SOUTH OAK BAY. THIS HOME HAS EVERY EXTRA. FOR A HOME TO BE PROUD OF, CALL MR. SPARKS OR MRS. KENNY AT EV 3-4081 OR EV 5-4022. NORTHWESTERN SECURITIES OF VICTORIA LTD., EV 5-6741.

OWNER
Hillside, modern 2-bedrm, no bsmt bung, close bus, shopping centre, schools. Separate garage. Auto oil HW heat. W-W carpeting, newly decorated. $1,500 down, $85 mo. 3 yrs $50 thereafter. Full price $11,300
EV 5-2288. No agents.

$69 MONTHLY
M. and G. Const. will build this attractive 3-bedroom rancher with Oil-O-Matic heat and carport in new University area for only $1,200 down, including lot. Let us show you our model home. Call GR 9-6716.

SECLUDED
Lakeside 5-room stucco bungalow with large living room and fireplace. Plastered throughout, full cement basement. This compact home with picturesque view for only $8,500. Some terms. Langford district. GR 8-4189.

$46 MONTH P.I.T.
4½%
BY OWNER — 816 Reed St. Very neat 2-bedroom bung. Full bsmt with unfinished rm. No steps, fenced, nice garden; close to school, shops and transportation. Principals only. Full price $8,950. EV 5-4380.

RETIRED AND TIRED OF LOOKing for a good 2-BR home near the SEA and BUS? This is in first-class condition, with full high basement. Cash price $11,950
Bel Shragge, eves. EV 2-8802.
King Realty, EV 2-2131

ONE NEW 3-BEDROOM HOME, also one 2-bedroom home. On Wenlich Road, 6½ miles from Victoria. Mr. A. H. Phelps. GR 8-2076.

NEW, $1200 DOWN
Three-bedroom stucco home in Fairfield. No agents. EV 2-0097.

SWINERTON Stewart Clark
LTD.
608 BROUGHTON ST. EV 5-2481

SPRING FEVER? OAK BAY SOUTH
At last, I have found the home so many people have been asking me for and it is priced right. Situated on a quiet street, close to everything. This immaculate 5-room stucco bungalow consists of LR with FP, Sep DR, 2 good bedrooms, el cab kit and 4-pce bath. Closets are cedar-lined. Full bsmt, D-I garage, pkge oil heat. Beautifully kept garden with fruit trees. Low taxes. This home has a clear title and good terms can be arranged if desired.
Full price $13,000
Call Mr. Crickmay for appointment to view, EV 5-3170.

2 GOOD NHA's
1—Two-tone stucco, 5 rooms, 2 bedrms. Full high bsmt. Oil heat. Carport. 1½ yrs old. Can be yours with $2,000 down, monthly pymts incl prin, int and taxes, $96.
Full price $12,200
2—Dry dash stucco, has 6 rooms, 3 bedrms, plus utility rm off. Elec kit, vanity bathroom, automatic heat. Over 1,200 sq. ft. good living area. Large carport. Quick possession. 1-yr-old. Only $2,150 down, balance at $81 mo. including prin, int and taxes.
Reduced to $11,950
Mr. Crow, EV 2-0775.

MODERN FAMILY HOME OPEN SEA VIEW OAK BAY
This spacious and distinguished family home is delightfully situated with open sea and mountain views. 13 yrs old. On landscaped lot with rockeries, the accommodation includes: Entrance and thru hall, lge LR with FP, guest-size dining rm-den (panelled), elec cab kit, large master bedrm, 4-pce bath. Concealed stairway to 3 lge bedrms up with a second complete bathroom. Hot-water oil heating unit. Bsmt with large rumpus rm. Workshop and storage. Separate garage and carport.
Price $31,500
Mr. Cox EV 3-3814

SHAWNIGAN LAKE
Attractive 4-rm bung with 3-pce bath, oil range and heater included, has veranda and lovely lake frontage location, handy to shopping etc.
A new listing at $6950

OAK BAY HOME and REVENUE OR 4 RENTALS
Overlooking the park adjacent to beach and shopping, grossing $4,180 or 3 rentals and 7 rooms for owner or your choice of 1, 2 or 3-bedroom suite. Oil HW heat. Ranges and fridges included. Fully automatic. About half cash handles or part trade considered for country property or Oak Bay family house, etc.
Price $27,500
Mr. Lukey GR 7-2040 or Mr. Custance, EV 6-2345.

TAYLOR SPITTAL
821 FORT STREET EV 4-9308

NEW HOMES
10 TO CHOOSE FROM
All are of the 1,050 sq. ft. area type home. All differ in style and design. They may be bought with as low as $500 to $3,000 down. Monthly payments ranging from $73 to $108. Taxes extra of course. They all have 3 bedrooms, full basement, oil heat, and oak floors. PRICE RANGE
$13,650 TO $14,950
To view these homes you may call S. Stephens, EV 3-7844.

JUBILEE
4½-room bungalow near Jubilee Hospital. This home is 8 years old and in very nice condition. Living room with fireplace, 2 bedrooms and cab elec kitchen. Down payment $1,450, balance in low monthly payments.
Full price $8750
Please call Bert Ralph, EV 3-8944 or EV 4-9308.

CAPITAL CITY REALTY
660 Cormorant St. EV 4-1922

GLANFORD NEW BUNGALOW
Beautifully finished 3-bedrm stucco bungalow with WW carpets in 16x17 LR and thru hall. Elec cab kitchen with lovely dining space and ample cupboards, utility plumbed for washer and dryer. Lovely panelling. About 1,200 sq. ft. of fine workmanship. Full high basement, auto oil heat, drive-in garage. Immediate possession. Clear title. A home to be proud of for only $14,500
Dirk Okker GR 8-4501 eves.

ROWLAND HEIGHTS EASY MORTGAGE
Only 5½% interest on about $8,700 mortgage, balance arranged. Owner transferred and must sell his lovely 5½-year-old, 3-bedroom, stucco bungalow. Lge LR, WW carpets and FP, auto oil heat, attached garage, nicely located lot, high and dry, modern elec cab kitchen. A lovely home in a superior district. Low cost operation, excellent value. See it at once. Good value at $14,500
Carl Phipps EV 5-1707 eves.

FAIRFIELD SxS DUPLEX
Are your "old folks" a problem? You want to watch over them with loving care—but you cannot risk losing your independence by moving them into your own home. This five-year-old stucco duplex will solve your problem. Located on quiet street off Fairfield Rd. Nice lot. Near buses, schools and stores. No steps. Two bedrooms, 16x14 LR, large kitchen and utility each side. Separate garages, electric heating.
FULL PRICE $16,500
DOWN PAYMENT ONLY $3,000
BALANCE AT 6%
ERIC A. MACFADYEN
Northwestern Securities of Victoria Ltd., EV 5-6741—24-Hr. Service

TEN MILE POINT, SEA VIEWS—Attractive, 3-bedroom, split-level home with sundeck off large panelled living room, raised hearth fireplace; ultra-modern kitchen with built-in oven and range; dining room; large vanity bathroom; panelled rumpus room with fireplace; extra bathroom, laundry, workshop; landscaped garden, easy to maintain. Large 5½% N.H.A. mortgage. Phone GR 7-3085. Price $19,950.

BY OWNER
TRANSFERRED
Large living room with fireplace; separate family and dining room; 3 bedrooms; double plumbing; full basement. Double carport. Patio. Fully landscaped, lot in excellent location. $23,500. 3053 Devon Rd. EV 5-7157.

HOUSE SNAP FOR HANDYMAN! 5 rooms and bath downstairs, 3 rooms upstairs with toilet, and separate outside entrance. Good piped furnace. Repair this at low cost yourself and double its value. Rent the upstairs. 60-ft. rock-free lot and garage. $4,300 with $1,100 cash, $60 monthly. EV 5-2193. No agents.

EXECUTIVE-TYPE FAMILY HOME in first-class condition throughout. Plenty of room for children. Offering privacy and seclusion, yet only 5 minutes from downtown. Terms available on full price of $29,000. For details, please phone L. Jenkins, GR 7-1127.
KING REALTY, EV 2-2131.

P. R. BROWN
& Sons Ltd. — Est. 1900
762 Fort St. EV 5-3435

CHARMING OAK BAY
Close to Willows Beach
20x14 LIVING ROOM
SEP DINING ROOM
HARDWOOD FLOORS
CABINET ELEC KITCHEN
2 LARGE BEDROOMS
THROUGH HALL
4-PC TILED BATH
FULL BASEMENT
AUTO OIL HEAT
PLUMBED FOR WASHER
ATTACHED GARAGE
On quiet street, excellent district. This home has that certain appeal you are looking for. In top condition inside and out. A gardener's delight. Good value at $14,750
To view call Fred Scherbaum at EV 5-3435 or res. EV 2-8301 anytime.

WATERWHEEL
And miniature lighthouse are just two of the features of this scenic easily-kept garden. Large evergreens give seclusion from the road yet allow good views of Cadboro Bay from the large windows in the spacious living room and separate dining room. This modern 2-bedrm home also has door from dining room to sundeck, wide reception hall, high cement basement, features small playroom, extra toilet, large bright workshop and garage. Hot water oil heat. The terms are $4,000 down, the balance at only $65 per month and only 6 per cent interest! Most reasonable full price of $14,500
Phone now, Ross Hartnell, EV 5-3435, res. EV 2-9672.

GORDON HEAD
Here in this beautiful high location is an opportunity for a scrutinizing buyer. The owner of this 3 bedroom NHA home has been transferred to the mainland and offers the best value available. For $12,500 you get a 1,100 sq. ft. home with full basement, drive-in garage and the best of auto oil heat. The yard is completely fenced and landscaped and the entire property is in top shape. For further details as to terms and appointments call C. A. James EV 2-6787 or business EV 5-3435.

HIGH QUADRA BEAUTIFUL
Oak-Treed Setting
This older-type 3-bedroom home needs a bit of decorating and minor repairs so is priced very fairly. For your down payment around $1,500 you can move in. Balance at 6% and easy monthly payments. This is an opportunity for someone who needs an economical home. The location is among much higher priced homes, so call without further delay. C. A. James, EV 2-6787 or business EV 5-3435.

1275 REYNOLDS ROAD
Excellent value in this 5-room home. Large LR with FP, dining area, large sunny kitchen, utility, 2 lge bedrms, Pembroke bath, sun porch and extra room in full high bsmt. O-O-M heat. Located on 68' lot. Priced to sell at $10,350
SEE BELOW

OAKLANDS DISTRICT
Compact 2-BR home, LR with FP, large sunny kitchen, full basement, lovely corner lot.
Asking price with $1,500 D.P. $7600
SEE BELOW

$1000 DOWN
2-BR home, very clean property, no redecorating needed here, quiet location, close to bus. Full price only $3950
For further information on the above three homes, call B. Fraser, EV 5-3435 or res. EV 5-1137

EXCLUSIVE
$900 DOWN
31 MOSS STREET
FAIRFIELD
NOTE
PRICE AND DOWN PAYMENT SLASHED
For immediate sale. Please do not delay. See this 6-room home. Decorated inside and out. LR with fireplace; dining room; cabinet kitchen; 3 bedrooms. Double plumbing. Full basement with extra room. Separate garage. Lot 60x120, nice grounds. A dandy family home. Yours for only $8800
Phone B. Fraser, EV 5-1137, or R. E. Hills, EV 3-6918
WEEKDAYS phone EV 5-3435

SNAP! HANDYMAN'S SPECIAL $900 DOWN
Nice sea view, ¼ blk to beach. In Esquimalt, ideal for navy or Yarrows man or to buy as a rental investment. 4 rms, full basement, Duroid roof, sound condition, just needs paint and a little fixing. Only $4500 full price, balance at $50 per month. If you are looking for a pleasant small home—this is it. First come, first served. Ross Hartnell, EV 5-3435, res. EV 2-9672.

OAK BAY COTTAGE
A distinctive home on a lovely lot with lawns, flowers and shrubs, on a quiet no-traffic street. A full, high basement with a package oil furnace. Living room, dining room, large, bright, electric kitchen and two bedrooms. Near the new Safeway and close to Oak Bay High. Low, low taxes. This is a terrific buy. Don't hesitate. Down payment $4,200. Full price only $9200
Phone Ronald de Montigny EV 5-3236
DAVID R. McADAMS

COTTAGE, FOUR ROOMS, FULL basement. Hot-air furnace. Oil range convertible to coal. Floor coverings, blinds and two-piece chesterfield, kitchen table and chairs, bedroom furniture. Near bus stop, stores, school and church. Owner, $6,800. Phone EV 2-1201. 1445 Hillside.

$750 DOWN PAYMENT. EASY monthly payments. Four rooms, full cement basement; corner lot. Close to school, buses and stores. Only $3,300. King Realty, EV 2-2131, Mr. Cyr, Sooke 23-B, or Mr. King, EV 3-0001.

BRAND NEW SPLIT-LEVEL. NICE living and dining. French doors to patio, 3 bedrooms, extra ½ bath, roughed-in rumpus room, secluded lot. 488 Selkirk, Esquimalt. Price $16,950. Phone EV 2-1043.

NEWLY COMPLETED, IN OAK BAY, NHA, split-level, 3 bedrooms, patio, built-in table-top electric range and oven; automatic oil heating. Near schools. Only first-class materials used. Builder owner, EV 2-4979.

BY OWNER, 5-ROOM BUNGALOW plus excellent utility room, wired for range. Seperate garage, blacktop driveway, fenced. Cash or terms. Call mornings to 1 p.m. GR 8-1824.

BY OWNER — OLDER-TYPE 3-bedroom home in Oak Bay, near Willows Beach, buses, schools and shopping centre. No agents. Phone EV 2-5049.

$3,200 FULL PRICE CASH
This James Bay two-bedroom home must sell at once. Ken Lowndes, Victoria Realty Ltd., EV 2-9145.

LANGFORD—4-ROOM BUNGALOW—knotty pine. Low down payment. Phone owner, EV 4-5465, mornings.

5-ROOM HOUSE, CITY. FULL basement. Small lot. Low taxes. $6,500 cash or terms. GR 7-2415.

OAK BAY TO WATERFRONT
$13,200 TO $28,000
YOUR DOWN PAYMENT
YOUR MONTHLY PAYMENT
Brand-new fully-modern homes, consisting of full basements, oil heating, extra fireplaces, roughed-in recreation rooms, one home with finished recreation room. Through halls, large living rooms, dining rooms, kitchens with breakfast area. Three and four bedrooms, two and 1½ bathrooms. Some with double garage. Fully insulated. Duroid roofs. Exteriors in stucco and some with part siding. Mahogany and plaster finish in interiors, oak floors throughout. Sun decks, patios, single and double carports or garages. Fine residential locations. The owner will consider your reasonable offer and terms. This is truly an opportunity to pick your brand-new home and move in in 15 minutes as the owner says. Full details from
F. Marconi, EV 2-8111
after hours, EV 4-6625
CANADA TRUST

HAYNES
DON'T MISS THIS OPPORTUNITY
ONLY $500 CASH
Four rooms, full basement, furnace, new electric wiring and other services in excellent condition. Soundly built bungalow near Pandora Ave and Victoria High School. Reasonable monthly payments carried under agreement for sale direct to owners. Clear title. Small lot.
Full price only $6300
Modern stucco four-bedroom home with basement, furnace and half-acre lot. $1,500 cash to handle. What you require for a family.
Price $9500
Please ask for W. Jones, EV 3-8303 evenings. Arthur E. Haynes Ltd. 739 Fort Street. EV 3-3823.

MONTREAL TRUST CO.
1111 GOVERNMENT STREET

EXCLUSIVE
145 Wildwood
One-half block from the sea. Painters just moved out. All "spic and span" as new, inside and out. Two large bedrooms, Pembroke bath, living room 19'x14' with fireplace, DR 12'x9'. Good kitchen, new counter tops, A-1 gas range included. Full concrete basement, CW hot air furnace. Extra finished playroom. Separate garage. Lot 50'x100'. Taxes $199.15.
Price (terms) $12,600
Call A. A. Chauvin (Trust Officer), EV 3-2523, eves., EV 2-5135.

PEACE! BEAUTY! TRANQUILLITY!
5 enchanted acres overlooking the placid waters of Mill Bay. Some fruit trees, an acre of lawn; shrubbery and flowers, 5 cement fishpools; separate garage; small aviary; timbered at back, has year round creek with gravity feed system for cold sweet water to house and garden outlets. On hard surfaced road, close to stores, schools, churches, etc.

The house is solid and well built with 3 bedrooms, kitchen, nook, through hall, large den with fireplace, living room with wall-to-wall carpet and fireplace; also a large sunroom. Cement basement with automatic oil furnace. Price includes full-size electric range and built-in automatic washer.

Low taxes, only 35 minutes from downtown Victoria. 6% agreement at $100 per month. $6,500 will handle. Full price only $18,600. Phone owners at Cobble Hill 161L2

OPEN HOUSE
SUNDAY, 11 A.M. TO 4 P.M.
DRIVE by 2936 Glen Lake Road. Brand new. Low down payment, easy terms. Three-bedroom home. Oak floors, mahogany panelled living room, knotty cedar kitchen cabinets, plumbed for auto washer. Auto oil heat. Large attached carport. Asking $8,950. Offers invited. EV 5-4192.

SACRIFICE
Fairfield—5-rm stucco bung. Lge LR, DR, 2 bedrms, plus 2 extra nicely finished rms in PC bsmt. Auto oil heat. Close to school, bus and stores. $11,900. No agents. 1842 Chandler Ave. Ph. EV 2-1252.

WATERFRONT, ½ ACRE, SECLUSION, 4-MILE CIRCLE, 3-BEDRM TUDOR SEMI-BUNGALOW
Full bsmt, extra finished rm, O-O-Matic hot water heat. Attached garage, lovely property, private dock, absenteee owner must sell. Immediate possession. Full particulars, terms and price subject to reasonable offer. Call Mr. Houston anytime. EV 6-2936. Island Homes Ltd. 2510 Douglas St.

IT'S DIFFERENT
Solid brick home of real character, modified split level. Full basement. Spacious garage. Many extra features. Nothing like it in Victoria. Drive around this weekend. No agents please. 743 Chesterlea, off Douglas near Rogers Ave. Owner EV 4-9896.

SAANICH — OWNER TRANSferred. 2-yr-old 3-bedrm bung; oak floors throughout, L-shaped LR, full high bsmt, suitable for rumpus rm; O-O-M heat. Spotless condition throughout. Terms, $3,000 down or offers. Full price $13,700. Phone GR 9-3931.

FOR SALE—ROOMING HOUSE IN James Bay near Dallas Road; revenue-bearing and always fully occupied. 3 building lots in Burnside district above Portage Inlet; nicely located. Full particulars and price from D. D. McTavish, 918 Government St., EV 3-9814.

H. E. FOWLER & SONS LTD., 556 Johnson Street. EV 5-2496; evenings GR 8-2775.
3473 Bethune Avenue. $500 down. 3 bedrooms, new NHA 6% mortgage. Full price $12,700.
1005 Lodge Avenue. 4 bedrooms, 1,280 sq. ft. $500 down. Full price $14,850.

$4,600 DOWN, $53 A MONTH, TAX included, buys 2-bedroom home, living room, dining room with fireplace, electric cabinet kitchen, built-in dinette and utility. Separate garage. Gorge. $8,900. GR 4-1552

$10,500—MODERN BUNGALOW, near Belmont and Haultain. Four most attractive and appealing rooms. Full basement and oil furnace. Delightful home for retirement. Cash or owner will sell with low down payment. EV 4-9827, anytime. S. Hargrave, Realtor.

REVENUE PROPERTY, JAMES Bay—Three self-contained suites; $11,400, low down payment. Ph. EV 4-2242.

BY OWNER, NEAR UNIVERSITY, 5-room bungalow, oak floors, room in full cement basement. Oil furnace. $15,000. EV 2-6883. No agents.

$500 DOWN
Two-bedroom, no-basement bungalow. Automatic heat. Six years old. GR 9-4956.

NEW 3-BEDROOM, NHA BUNGAlow, Cadboro Bay; $5,800 cash to mortgage, or nearest offer. No agents. GR 7-3528.

ESQUIMALT—4-ROOM HOME. OIL heat, full basement with 2 extra bedrooms. $11,500. $3,000 down. No agents. EV 2-6956.

6-ROOM HOUSE, CLOSE TO PARK, school, bus. Needs small repairs. $5,800. No agents. Reply Victoria Press, Box 1983.

BY OWNER
Quality 3-bedroom home, Gonzales district. Finished rumpus room, double plumbing. EV 4-3441.

HIGH QUADRA, IN CITY LIMITS, modern stucco bung, 2 bedrms, O-O-M heat, full bmst. $4,200 down. EV 2-8687.

2-BEDROOM BUNGALOW, LOVELY view. On bus route. Near store and school. $3,500 down. 588 Judah. Ph. GR 9-5735.

WATERFRONT
Protected. Wonderful views. Bus close. Secluded. Nearly new home. Terms to suit. EV 2-3016.

FOR QUICK SALE—FIVE ROOMS, 3-pce bathroom bungalow; low down payment. EV 2-5526 or EV 3-1330.

FOR HOMES IN COLWOOD Langford see Grant & Jenkins ... local agents. Ph. GR 8-1729.

LARGE 4-ROOM, STUCCO, BSMT. Easy terms, $6,500. EV 2-6839.

3 MODEL HOMES AT Montclaire Park
OPEN SUNDAY
2 TO 4.30 P.M.
For Inspection Only
Learn just how comfortable and convenient modern living can be. Drive up Shelbourne to Cedar Glen, turn left and follow the signs.

VICKERY CONSTRUCTION
EV 2-2613

OPEN HOUSE
Owner invites you to inspect any time Sat., Sun. or Mon., a charming modern bung at 1155 FINLAYSON (off Quadra). This 2-bedrm home has full dining room, basement, oil furnace, plus a back garden which is a miniature Butchart's Garden. Just step out the back door into a blaze of color which takes your breath away—masses of flowers, expensive evergreens and lawns leading right up into the woods behind, yet only 1 mile from city centre. All this for only $11,900
(With low down payment if you can make good monthly payments) Come see for yourself the lovely home, beauty and seclusion offered. Positively no agents, please.

COLWOOD CLOSE TO SCHOOLS and shopping. 3 bedrooms, full basement. $2,000 down. GR 8-2944.

ROOMY 2-BEDROOM HOME ON large lot. Full basement. Close to schools and bus. GR 9-4781.

151 COUNTRY HOMES AND PROPERTIES

BRENTWOOD Properties Ltd.
Close to sea, $7,500, 4-room and bath, good heating system. Terms.
$8,900 Solid new 5-room and bath, 2 lots. Terms.
$12,500 Three-year old Holly style, 4-room and bath and utility. Garage.
$9,800 Four-bedrm. Bsmt, semi-bungalow. Clear title. Terms.
$500 down balance $3,500. 3-room and bath cottage. Taxes $1.
1½ acres in strawberries, warm cottage, bath and guest house. $9,000—$2,500 cash.
4 acres grass and fruit, 6 rooms, bath, barn, mortgage sale, price slashed.
3 view acres cleared, $500 down—balance $3,200.
Brentwood Properties
18 years in the district
Next to P.O. GR 4-1452

A SMALL COUNTRY HOME AT DEEP COVE
This delightfully landscaped property situated on a rocky knoll overlooking Deep Cove and the Island mountains as far as Mount Arrowsmith, comprises three-quarter acres of lawn and gardens. An older bungalow, renovated this spring has three bedrooms, bathroom and dressing room, living room with open fire, dining room and a well-fitted kitchen. Offered at $11,000
This property is open for inspection this weekend. Telephone GR 5-1622 for further particulars.

SPARLING at SIDNEY
Real Estate and Insurance Agent
Offices opposite the Theatre
OPEN SATURDAYS

COUNTRY HOME
Unobstructed Sea View
Luxury type cabinet kitchen, gracious dining room, living room is 20x24, large open fireplace. Full sea view from living room, dining room and master bedroom. There are four bedrooms, 3-pce. bath. Full basement. Hot-water heat. Over 3 acres of excellent land. Full price only $13,000
For inspection call Cliff Stretch, EV 5-6741 or EV 3-7436. Northwestern Securities Ltd.

18 ACRES
Only minutes to town, all fenced, large portion pasture land. Lovely natural setting amongst tall trees. Well on property. Reasonable taxes. Excellent road frontage. Ideal peaceful and serene setting for country estate, riding school, etc. Only $9950
With ¼ cash. For further information call Ross Hartnell EV 2-9672 or Fred Scherbaum, EV 2-8301. P. R. Brown & Sons Ltd. EV 5-3435.

COUNTRY
ALBERT HEAD AREA, close to seafront—A 4-room cottage. ¼ acre of land. Owner will take small cash payment. Offer on present price of $4900
Taxes low.
RANDALLS LTD., EV 4-8109

FOR WATERFRONT HOMES farms and businesses on all the Gulf Island
Contact
SALT SPRING LANDS LTD.
Phone 52. Ganges, B.C. Eves. 167

NEW, MODERN, 3-BEDRM HOME, full bsmt, near waterfront. All utilities. Terms. For particulars contact C. H. Cyr, Sooke 23B. King Realty, EV 2-2131.

153 WANTED TO BUY—HOUSES

WANTED
A good quality 2 or 3-bedroom bungalow. Basement preferred, nice district, $4,500 down, bal to $100 per mo. Please call Roy McGillivray, EV 2-2157 or eves. EV 5-0987. Western Homes Ltd.

NEW ARRIVAL
Family, presently renting, must locate quickly. Need newer, three-bedrom, full-basement, oil-heated home, good area. For immediate inspection call Mr. Korpan, Western Homes Ltd., EV 2-2157 anytime.

QUALITY TYPE HOME, THREE bedrooms, basement a must, and better than usual surroundings. We have $4,000 down for total price about $15,000. Consult your agent. VICTOR WILLIAMS, EV 5-6741 or EV 2-6584. Northwestern Securities of Victoria Ltd.

3-BEDROOM GOOD-QUALITY home with basement, up to 10 years old on approximately 1.6 to 3 acres good land. Part uncleared. City bus essential. Near schools. Gianford area preferred. VLA approved. Victoria Press, Box 1991.

I WILL BE PLEASED TO CALL ON you to discuss the best means of selling your home or property. Absolutely no obligation. Please call Mr. Amos, EV 2-9787. Douglas Hawkes Ltd., EV 4-7128. 817A Fort Street.

WANTED — A HANDYMAN special. Carpenter-decorator wants a house to fix up. Has cash. Call RACHEL RUSSELL or STELLA ALLEN, EV 5-6741. Northwestern Securities of Victoria Ltd.

WANTED—5 OR 6-ROOM HOUSE in Oak Bay, high basement, separate garage. No agents. Victoria Press, Box 2010.

WANTED — OAK BAY DUPLEX, quote realistic cash price. No agents. Victoria Press, Box 2011.

$$$ CASH, SOUTH OAK BAY, 3-bedrm bung, DR, bsmt. EV 3-3101.

153 WANTED TO BUY —HOUSES

INVESTMENT BUYER
$100,000 CASH
I WISH TO BUY 10 HOUSES FOR INVESTMENT PURPOSES. I WILL PAY CASH IMMEDIATELY FOR YOUR 2 OR 3-BEDROOM HOME IF IT IS CLOSE TO SCHOOLS AND BUS. FOR IMMEDIATE INSPECTION AND OFFER PHONE MY AGENT, MR. HOMER SMITH, EV 5-6741 RIGHT AWAY. NORTHWESTERN SECURITIES OF VICTORIA LTD.

2 PRAIRIE COUPLES
WANTED IMMEDIATELY FOR THESE PEOPLE WHO HAVE JUST ARRIVED IN TOWN, NEWER OR OLDER 2 OR 3-BEDROOM HOMES. THEY ARE LIVING IN AN AUTO COURT AND MUST LOCATE QUICKLY. CALL NOW FOR IMMEDIATE INSPECTION, JOHNNY JAMES, WESTERN HOMES LTD., EV 2-2157 ANYTIME.

WANTED 5 TO 7-SUITE APARTMENT
I have a Prairie client arriving shortly wanting to buy a 5 to 7-suite apartment. Must be modern and in good location. Price range $40,000 to $60,000. Call Mr. Hicks now, phone EV 2-4255 anytime.
J. H. WHITTOME & CO. LIMITED

HELP NEEDED
I have clients for good small homes priced from $7,000 to $10,000; and clients for 3 or 4-bedroom homes in Willows area priced to $8,000 down. Please call Allan McGillivray, res. EV 2-4879.
BOORMAN INVESTMENT CO. LTD.
611 Fort Street EV 3-7124

A BIG "IF"
IF—I knew how much . . .
IF—I could sell quick . . .
IF—I could get cash . . .
Why be half sure? Let us take the IF out of selling your home—54 members at your selling service—List with M.L.S.
MULTIPLE LISTING SERVICE
1216 Broad St.—Consult the yellow pages in the telephone book.

WATERFRONT OR VIEW HOME wanted, $15,000 range; 3 bedrooms, dining room, fireplace, auto oil, full bsmnt; near shopping and schools. Would consider V.L.A. NO AGENTS. Victoria Press, Box 1970.

CAN YOU GIVE POSSESSION IN 30 days? I have a buyer with $2,800 wanting a 3-bedroom home close to school. Please call me now. Wess Dickie, EV 5-4334 or EV 2-4312, eves. EV 3-3640. Dickie & Shaver Realty Ltd.

HAVE CLIENT WANTING COTtage, $4,000 to $5,000 cash, and another wanting one for $7,000 cash, no basement. Mr. Davies, Douglas Realty Ltd., EV 5-8784 anytime.

154 PROPERTY FOR SALE

Brentwood Waterfront
Split-level modern O.O.M.-heated duplex. Wharf with safe boat anchorage. Superior construction and location. Marvellous views. $16,000 down.
Price $22,000

Saseenos, Sookeway
Nearly 3 acres, level, part-wooded land with gentle slope to nice beach. About 330 ft. waterfront. Four-room cottage with city conveniences. Wharf with safe boat anchorage. On highway. SECLUDED AND SELECT PROPERTY. $7,500 down. Price $18,000

Portage Inlet
Approx. 3 acres, 4-rm cottage rented at $40. About 280 ft. waterfront and about 264 ft. on Trans-Canada Highway. $5,000 down.
Price $12,650
Please call Mrs. M. Ramsdale, EV 3-6111, or Eves. EV 4-5855.
McCandless Realty, 830 Fort

BUILDING LOTS
ESQUIMALT — $2,000
Located among new homes, zoned for duplex, and on sewer. 60'x110'.
GORDON HEAD — $1,950
Casa-Marcia Subdivision off Grandview. Lots $1,950 to $2,150, 75-ft. frontages.
DOUGLAS ST. — $1,800
Sewered lots, Chesterlea Subdivision, Douglas at Rogers Ave.
TOWNSEND DR. — $900
60-ft. lot, perc tested, high location. Call Leonard Thomas at Douglas Hawkes Ltd., 817A Fort St. EV 4-7128 (Res. EV 3-5085).

TAKE YOUR PICK OF 13 CHOICE approved lots in new subdivision. Good soil, drainage, high location, excellent view; close to schools and town. $1,300 to $1,500. Terms arranged. Phone owner, EV 4-6083.

LOT FOR SALE, OFF CAREY RD, within 4-mile circle, near Glanford School and bus. Six-room house included in full price of $1,200. $300 cash, balance can be arranged. 521 Warren Ave.

NEW SUBDIVISION, LARGE LOTS, power, water, blacktop, seaview. Near shopping centre, schools, etc. $600 to $1,800. Terms. Phone C. H. Cyr, Sooke 23B, King Realty. Ph. EV 2-2131.

STUDENT MUST SACRIFICE LOT 9, Greenridge Crescent, 70x165 ft. Good view. Very desirable area. Will pass perc test. What offers? EV 3-3511.

CASA MARCIA SUBDIVISION, adjoining Grandview Slope, Gordon Head. Sea views, 75-foot frontages. Look for signs on Ferndale and Grandview. Douglas Hawkes & Co.

HAWAII
Owner's cash out; 36.67 acres (70 lots); fee simple, inside Hilo City limits; $50,000. Box 120, Hilo, Hawaii.

BEAUTIFUL LOT OVERLOOKING Elk Lake, large (90x300) NHA approved, partly cleared. Secluded with dogwood, cedar and maple trees. City water. GR 4-1308.

SHAWNIGAN LAKE—70 FT WATERfront with very nice bungalow. Full price $5,950. Phone Roy McGillivray, EV 2-2157 or EV 5-0987, Western Homes Ltd.

SHAWNIGAN WATERFRONT LOT. Nice slope to level beach. 60x428. Price $3,650. Ask for Jim Ridings at John Greenwood, 1241 Broad Street, EV 3-4694; res. EV 3-9533.

GORGE WATERFRONT, 70'x186' plus 20'x50' road allowance, 70-foot frontage on Gorge water. Sewer laid on to property. Full price $4,500. EV 5-3760.

OLYMPIC VIEW, ROYAL OAK, high lot, 120'x230', close to stores and schools, etc. Will trade or sell. Call EV 5-6408.

LOTS FROM $900 TO $1,400. WATER and light. Terms suitable to purchaser. 5% discount for cash. Apply A. H. Phelps. GR 8-2076.

N.H.A. TREED LOTS AT BRENTwood. $300 down. Full price, $1,200-$1,500. L. Jenkins, GR 7-1127. King Realty, EV 2-2131.

LOT ON SEWER. NICE AREA. Fruit trees, hedge, 62x160. EV 2-0142.

SHAWNIGAN LAKE—WILL BUILD summer cottage on half-acre, beach access. Liberto, EV 3-7314.

SEA-VIEW LOT, UNOBSTRUCTED, panoramic, 70'x327'. Wesley Rd. Phone EV 2-7636.

TREED WATERFRONT LOT 50x230, very attractive sandy beach, $3,750. GR 9-3284.

NICE BUILDING LOT, 366 COTLOW Rd, Metchosin, has light, water and septic tank. EV 4-8456.

1½ ACRES WATERFRONTAGE, good beach. Pender Island. Phone owner N. Liberto, EV 3-7314.

10 CHOICE BUILDING LOTS; 2 with trees; between new university and Cadboro Bay beach. EV 6-9924.

SEWERED LOT, HAULTAIN-FERNwood district, level ground, 41x158. Please call J. A. McLellan, eves. EV 4-6171. King Realty, EV 2-2131.

LOT ON CEDAR GLEN, $1,500, cash or terms. EV 2-2683.

SEA VIEW LOTS
NHA. Owner. GR 9-1895, EV 5-3901.

SIDNEY, 2 LOTS, $7,500.
Gordon Hulme Ltd. GR 5-1154

LOTS, 80x160, PARKER AVE, $1,500. W. Mattick, GR 9-1614.

154 PROPERTY FOR SALE

P. R. BROWN
& Sons Ltd. — Est. 1900
762 Fort Street EV 5-3435

WATERFRONT
7-mile area. Large waterfront lot, 60x220. Easy approach to safe, sandy beach.
Price $4500
Please contact Watson Clark, Res. EV 2-0171.

7680 EAST SAANICH ROAD
Strategically located 10.15 acres plus modern 4-room bungalow comprising large LR with fireplace, kitchen with dining space and backroom; full basement; automa-place, 2 good-size bedrooms, large tic oil HW heat, also double garage and several other outbuildings such as chicken houses, barns and storehouses. Ample water supply. Considered as suitable for chicken or fruit farm or riding school.
Full price $22,000
$10,000 cash. Balance to be arranged. For further particulars please call Mr. Clark, EV 2-0171, or Mr. Millar, GR 7-1027; office EV 5-3435.
SEE OUR SIGN

SAANICHTON
Two-family home with 2 self-contained 4-rm suites situated on 4 acres with large roadfrontage location; 1886 Cultra Avenue. Terms $5,000 down.
Price $10,000
For further particulars call Mr. Millar, GR 7-1027, or Mr. Clark, EV 2-0171.

OAK BAY
2644 Cadboro Bay Rd.
Designed for gracious living, attractive bungalow, only 10 years old, has spacious LR, family-size DR, electric kitchen and nook with utility room adjoining comfortable den finished in plywood, 2 spacious bedrooms and nice bathroom with pedestal washbasin and vanity table. Full basement with 3-room suite (self-contained). Oil-O-Matic heat. Attached matching garage. All rooms have wall-to-wall carpets. This is really an attractive home. Can be seen by appointment only.
For full particulars call Mr. Clark, EV 2-0171, or A. M. Millar, GR 7-1027.

COLWOOD AREA
627 Kelly Road
Nicely secluded 5-room bungalow, situated on approximately 1 acre partly treed land, has LR, 3 bedrms, cab kit with dining space. Oil-O-Matic HA heat. Attached double garage. This is a very nice home and can be handled with $3,000 down.
Please contact Mr. Clark or Mr. Millar, EV 2-0171 or GR 7-1027.

HIGH QUADRA
$900 down, 6-room stucco semi-bungalow, comprising living room, sunroom off dining room, large kitchen, 3 bedrooms up, 3-pce bath, full basement, HA furnace. Situated on approx. -acre. Two lots could be sold off. Price asked (easy terms) $5900
Contact Mr. Clark, Res. EV 2-0171

2634 GRAHAM ST.
Close to nice shopping district and situated on a nice paved street of similar-type homes, has LR, 2 bedrms, dining room, kitchen and bath. Full basement, oil heat. Separate garage. $1,500 down, terms arranged.
Full price $7500
Mr. Clark, EV 2-0171, or A. M. Millar, GR 7-1027.

OWNERS
Of lots using septic tanks, the deadline for NHA building funds on these is Jan. 1, 1961. Free estimates.
Contact Charles Giddy, EV 5-2458, res. EV 4-1690

SEA VIEW
Excellent building site in OAK BAY. 110 frontage on Barkley Street. Sewer and water pipes laid. Price $5500
Contact Charles Giddy, EV 5-2458; res. EV 4-1690.
BYRON PRICE
1314 Quadra St.

THREE 2-ACRE LOTS, CLEARED, level, elevated. Paved road. Quiet. Safe. South airport, 20 mins. Victoria. Views, mountains, islands. 5 springs. City water, electric on road. Illness—sacrifice—Price $1,250 acre. Terms. EV 4-8274.

154 PROPERTY FOR SALE

THE ONLY
SEWERED LOTS IN GORDON HEAD
THE ONLY
NHA "ACCEPTED" DEVELOPMENT IN SAANICH

'Montclaire Park'
Lots From $1575
INCLUDING LANDSCAPING
GORDON HEAD
High Location
71 x 115
Perc. Tested
$1450

Low Taxes No Local Improvement

LOT CENTRE
SPECIALS
Cadboro Bay $1450
Shorncliffe—View $750
High Quadra—Perc. Tested $1375
Duplex Lot on Sewer $1775
Esquimalt $2275
BYRON PRICE
1314 Quadra St. EV 5-2458

PAUL'S TERRACE
Large level lot. Sea View $3500
TEN-MILE POINT
½-acre wooded lot, 119-ft. road frontage.
Price $2000
1-acre high view lot. Seclusion $4750
1.8 acres of very desirable property, views, rocks and trees. Can be subdivided into three lots.
SEAFRONT
PARKSVILLE. Two acres with 90-ft. frontage.
Price $4000
For full particulars, call P. G. Jackson, EV 4-4115 anytime.
COLWOOD
Double lot, high location. See sign on Leckfield Rd., off Selwyn Rd. $1150
Call Mr. J. Mackenzie, EV 4-4115 anytime.
PANORAMIC VIEWS NORTH SAANICH
Approx. 10 acres. Views over Gulf Islands as far as Active Pass. Subdivision possibilities. Price $15,750
Call Mr. Hope, EV 4-4115 anytime.
LANSDOWNE PARK—Choice lots on Henderson, Cardiff and Redwood, from $2800
Terms 25% down, balance in 3 annual instalments.
Exclusive Agents
B.C. LAND & INVESTMENT AGENCY LTD.
922 Government St. EV 4-4115

OAK BAY CITY ON SEWER
A good selection of treed lots close to everything. 60-ft and 80-ft frontages. You should reserve your lot on sewer. Call Nelson Krienke, EV 4-4460.
BYRON PRICE REALTORS

TWO LOVELY LOTS, TREED with dogwood, arbutus and fir. One lot ⅔ of an acre with outstanding view, 2nd lot 1.2 acres. Both on good highway 15 mins from city centre. Water and electricity on highway. Phone for full particulars to Swinerton, Stewart Clark Ltd., EV 5-2481. Mr. Gaddes, eves. EV 5-7619.

CHESTERLEA
7 lots to choose from, sizes 60 to 80 feet in width and 120 to 150 feet in length. $500 down will handle. Balance $25 per month. Price each $2,000
Will also trade on new or used homes. Phone S. Stephens, EV 3-7844
Taylor Spittal Ltd., EV 4-9308

CORDOVA BAY—DOUBLE LOT
Approx. ¼-acre, semi-secluded location, 150' frontage, close to new Super-Valu and sea. A good investment at full price of only $1,600. Exclusive. A. E. Seeber, EV 4-9305, res. EV 5-2875.
FINANCIAL SURVEY LTD.

CLOSE IN, CITY AND SEAVIEW lot, 70' frontage. EV 4-7590.

LOT FOR SALE, 70'X145'. SAANich. EV 3-6055.

PRINTED PATTERN
M112
A Harmay Original

White Inset Creates Vest Effect on Harmay's Smartly Curved Sheath

A flash of white creates the effect of a smart vest on Harmay's striking, town sheath. The scooped neckline is accented by contrast color banding—the most dramatic way to play up a tanned or fair complexion. The Original of Pattern M112 combines a trio of tones. See how the inset of white emphasizes the narrowness of the waistline. Choose cotton, linen, or silk shantung (and your favorite trio of tones) for this exclusive Harmay Original. Look cool, smart and sophisticated whether you're staying in town or traveling—whether the invitation says day or dinner.

Printed Pattern M112 is available in Misses' sizes 10, 12, 14, 16 and 18. Size 16 dress requires 3 yards 35-inch fabric, ⅞ yard for vestee, ⅝ yard for narrow trim.

Send One Dollar for Printed Pattern M112 to The Daily Colonist, Pattern Department, 60 Front St. W., Toronto, Ont. Please print plainly your name, address with zone, style number and size.

Next Week—Watch for a Prominent Designer Pattern by David Crystal.

154 PROPERTY FOR SALE

18 ACRES PARK-LIKE LAND

See our sign on east side of Prospect Lake Road near Munn Road, Saanich municipality. Good timber, several acres good pasture. Water on property. About 1,800' road frontage. Good investment at full price $9950

For further information call Ross Hartnell, res. EV 2-9672 or Fred Schenbaum, res. EV 2-6301. P. R. Brown & Sons Ltd., EV 5-3435.

LARGE VIEW LOT

Unobstructed view of mountains, ocean, among better homes; perc tested and NHA approved. Also lot on sewer for $1,400. Phone GR 7-6786.

9 ACRES—METCHOSIN

Attractive piece of land. Good timber, spring creek, natural swimming pool, picnic sites, sunshine plateau. Access off Latoria Rd. Asking price $6,500. Good terms available. KARL OGILVIE, Northwestern Securities of Victoria Ltd. Phone EV 5-6741.

SHAWNIGAN

3 acres cleared, water-view land. Overlooking beautiful Shawnigan Lake, good road, electricity and easy access to lake. Only $1,750. Phone E. VESTRUP, EV 5-6741. Northwestern Securities of Victoria Ltd.

ON SEWER, 2 MILE CIRCLE, 90 X 206. Ideal for home or duplex. Half cash. Full price $1,200. Ross McCartney, EV 2-2357. Western Homes Ltd.

155 PROPERTY WANTED

YOU MAY HAVE VALUABLE TIMBER on your lot. Advise. Will buy separately. GR 5-3934.

156 ACREAGE FOR SALE AND WANTED

METCHOSIN

13 acres, lightly timbered. Water available from spring. Ideal for poultry farm or future subdivision. ½ cash.
PRICE $6800
Mr. Carmichael, eves. EV 4-7308
ALFRED CARMICHAEL & CO. LTD.
1203 Broad Street EV 4-7341

$500 AN ACRE

Excellent farm land, paved road, light, city water and year-round stream. Mostly cleared, nice grove of trees. Will sell in parcels of 20-40-50-126 acres. Metchosin. Ruth E. Hitchcson. EV 4-9318. EV 8-3536.
C. N. MONTAGUE LTD.

ECHO VALLEY ACREAGE
22.5 acres of virgin land, 5 miles north of Qualicum Beach. 160 acres of peat bottom land ready for the plow and 62 acres of timber. Ideal for certified seed potatoes or fodder. Fabulous yields. $10,000 cash and full price $27,500. Ask for Mr. Dickie. EV 2-4312 (eves. EV 3-3640).
Dickie & Shaver Realty Ltd.
833 Fort St., Victoria

CHOICE, READY TO BUILD ON, 2 acres, Ferndale Rd. Sea view. 1 acre improved, storage buildings, greenhouse, power equipment, etc.; acre second-growth fir; water on. Lawns, perennials, fruit, etc. $12,000. Terms. Owner, Victoria Press, Box 424.

ON HIGHWAY NEAR SOOKE, 20 acres in 5-acre lots, suitable for homesites. $125 acre. EV 4-5318.

APPROXIMATELY 1 ACRE, SEA view, water no problem, Saanichton. GR 4-1895.

WANTED TO RENT — ACREAGE with modern house, by young couple. EV 5-0197.

157 COMMERCIAL PROPERTIES

WATER FRONTAGE

Owner leaving. ¼-acre, Inner Harbor, zoned for heavy industry. 300 Catherine St. Open to offers. Phone GR 9-3821

2 PIECES ON TRACKAGE (CITY) large warehouse on one. What offers? VICTOR WILLIAMS, EV 5-6741 or EV 2-6564. Northwestern Securities of Victoria Ltd.

158 FARMS FOR SALE AND WANTED

Prospect Lake SMALL STOCK FARM $2,500 Down

If you are looking for a small place in the country call me to view this one. Approx. 5 acres all fenced with 3 small barns (5 box stalls), corrals, and roping arena. 4-room bungalow (2 bedrms.). Full bsmt. HA piped heat. Good water supply from own well. Garden with many fruit trees and berries. Ideal setup for small number of stock and just right for economic living.
Full price $9300
J. M. Taylor, EV 4-0531, eves. EV 4-9902.

Hagar & Swayne Ltd. 614 Yates St.

BRENTWOOD DISTRICT

10-acre cleared farm, strawberries, etc. Good 4-room and bath home ... $12,500
Dairy Farm. Large acreage, home, barn, milk house, butterfat contract. Herd, all implements. Owner retiring. $25,000 handles.
5 acres, 6-room home, basement. Vacant. Key at office to view. Open for offers.

See Brentwood Properties Ltd.
Verdier Ave. and W. Saanich Rd.
GR 4-1452

MOUNTAIN Hideaway

A mighty good buy—186 acres. A stream flows through this property and it has some good cultivating land, city water and power. With all this, a seven-year-old, 1,200-sq.-ft., modern, full-basement home. Reduced for a quick sale; the man who has cash can have the steal of the year. Will sell within the week. Be first. 12 miles from city centre. You could not duplicate this home for the total asking price of only (cash) $12,750
J. M. MOLYARD, EV 4-8126 anytime. Pemberton, Holmes Ltd.

YOUR OWN BUSINESS LANGFORD

AN ULTRA-MODERN POULTRY FARM WITH EGG ROUTE. ALL HOUSES AND EQUIPMENT NEW WITH LATEST FEATURES. SEE THIS AND BE CONVINCED. GOOD FOUR-BEDROOM HOUSE WITH LARGE LIVING ROOM WITH FIREPLACE. COULD BE PURCHASED IN CO-OPERATION WITH VLA.
FULL PRICE $15,500
Call Alex MacLean, EV 3-8843 or Res., EV 3-7283.

Fraser Biscoe, 730 Pandora Ave.

SHAWNIGAN

17½-acre farm, partly clean land. Good 7-room house and farm buildings. A real buy at $11,500 on easy terms. Ph. E. VESTRUP EV 5-6741. Northwestern Securities of Victoria Ltd.

6 ACRES OR 3 ACRES
plus modern 4-room bungalow (7 years) and other EXCELLENT buildings, including CHICKEN HOUSES FOR APPROX 2,000 TO 3,000 BIRDS, hay barn, stable, pump house, auto pressure pump, garage. RICH LOAM SOIL. Partly cultivated, partly wooded. ALL FENCED. ONLY 10 MILES from Victoria. Only $3,000 cash. Full price (6 acres) $13,000; (3 acres) $11,500.
Call Mr. Baird, EV 3-4312, eves. EV 4-9483.
Dickie & Shaver Realty, 833 Fort St.

FOR ACREAGE — LARGE AND small farms. Call George Dickason, eves. EV 3-0049. King Realty, EV 3-2131.

Argue's Argument

Credit Unions Answer To Loan 'Scandal'

TORONTO (UPI) — CCF House Leader Hazen Argue has accused small loan companies and second mortgage suppliers of operating "one of the biggest scandals in Canada" under the protection of government legislation.

In a speech to the Employees Credit Union of Canada Packers Ltd., Argue urged Canadians to turn to credit unions as the best answer to "the usury which flourishes under modern private profit capitalism."

The CCF member of parliament said small loan companies, 80 per cent of which were foreign controlled, charged interest of from 20 to 24 per cent on annual loans.

Thirty per cent was a common interest rate on instalment buying, he said, while second mortgage suppliers charged not only 15 per cent interest but "bonuses" of up to 40 per cent.

AUCTION

of

MODERN FURNISHINGS

and

Household Effects

at

LUNDS

TUES., 7.30 P.M.

Instructed by the **National Trust Co.**, executors for the estate of the late **J. D. GUNN** and for several owners:

Small
"Mason & Risch"
Electric Player
PIANO

Lovely
FRENCH PROVINCIAL
CHESTERFIELD STE
(2-Pce. Airfoam)

Expensive
DINETTE - BEDROOM STES
QUALITY CARPETS
Occasional Chairs and Tables, Telephone Table and Chair, Desks, Lamps, China, Brass.

TV SETS
Include a nearly new **RCA 17" Portable**, Late Model and Older 21" Sets.

ELECTRIC CHORD ORGAN
"Hohner" Piano Accordion, 3 and 4-Speed Record Player and Radio Combinations.

GOLF CLUB SETS
Including a Complete Set of Lloyd Mangrum Glass-Shafted Woods and Irons, Bag and Cart.

Boys' and Girls'
"RALEIGH" BICYCLES
NEW PHOTOGRAPHIC EQUIPMENT
(Expensive Cameras, Etc.)
Swords, English D.B. Shotgun
STAMP COLLECTIONS
(One Collection Catalogues $1,000)

Appliances: "Servel" Propane Gas **Refrigerator**, "Viking" and "Frigidaire" Refrigerators, Washing Machines, etc.

On View from 8.30 a.m. Monday

Preliminary Notice

AUCTION SALES

OF INTEREST
To Be Conducted in
VICTORIA HOMES

Instructed by **The Montreal Trust Co.**, executors for the estate of the late **MRS. M. WILLIAMS**, we will sell

THURS., MAY 12
On the Premises
2631 MARGATE ST.
THE FINE
Antique and Period
FURNISHINGS
AND EFFECTS
Approx. 30 Original
Water Colors and Paintings

Honored with instruction from **MAJOR and MRS. E. JAY JOHNSON**, who are leaving for Europe, we will sell

THURS, MAY 26
The Contents of Their
Beautiful Home
3375 UPPER TERRACE
Featuring
FRENCH
DRAWING ROOM
FURNITURE
Also Major Johnson's
One-Owner
1957 Lincoln Sedan
(All Power — Approx. 13,500 Miles)

Having received instructions from **The Royal Trust Co.**, executors for the estate of the late
ALFRED STERN
of
1472 BEACH DRIVE
We Will Sell at the Home
JUNE 9
The Lovely
ANTIQUE
And Expensive
PERIOD STYLE
FURNISHINGS
And All Effects
Featuring an Outstanding
"STEINWAY"
(Inlaid Satinwood)
6'2" GRAND PIANO
Watch the Daily Papers for Further Particulars of These Sales

LUNDS
APPRAISERS & AUCTIONEERS
PHONE EV 6-3308
926 FORT ST.

Classes Set In Weaving

Summer weaving classes for boys and girls between the ages of eight and 16 will be sponsored by the Victoria Handweavers' Guild and Art Gallery of Greater Victoria.

Courses, to open the first week in July, will be given by Miss Florence Daniels and members of the Handweavers' Guild.

One course will be given for children eight to 11 and a second for the 12 to 16 group. Each group will meet twice weekly.

Registrations may be made at the gallery.

Aerogramme In New Form

OTTAWA (UPI) — A new, more colorful aerogramme form will go on sale July 4, Postmaster-General Hamilton announced Saturday.

Design features the word "Canada" topped by a maple leaf and underlined with a modern aircraft resembling Canadair's new CL-44 cargo plane. Form will be blue instead of grey.

'Lewd Literature' Law Takes Effect

SPOKANE (AP) — Paul Jacoy, 48, an employee in one of the city's largest magazine shops, is the first person arrested under Spokane's new obscene literature ordinance, which went into effect Friday.

Police indicated other arrests may follow. Jacoy was charged with knowingly selling literature which "is obscene, lewd, lascivious and indecent."

NOTICE TO CREDITORS

IN THE MATTER OF THE ESTATE OF MELVILLE GRANT HENDERSON, formerly of 1769 Broadmead Avenue, Victoria, British Columbia, DECEASED.

NOTICE IS HEREBY GIVEN that the creditors and others having claims against the estate of the above deceased are hereby required to send them to the undersigned executor at 1205 Government Street, Victoria, B.C., before the 1st day of June, 1960, after which date theexecutor will distribute the said estate among the parties entitled thereto having regard only to the claims of which it then has notice.

THE ROYAL TRUST COMPANY,
EXECUTOR,
By Harold E. Alder,
Its Solicitor.

TENDERS
FOR FIREMEN'S CLOTHING

Sealed tenders will be received by the City Clerk, City Hall, Victoria, B.C., up until noon on Thursday, May 12, 1960, for the following clothing F.O.B.: Headquarters, Fire Hall, 1234 Yates Street:
154 Firemen's Work Shirts—Blue
176 Firemen's Uniform Pants
5 Firemen's Uniform Tunics.

Specifications of the pants and tunics may be obtained, and sample of work shirts may be seen in this office.

Tender if in excess of $2,000.00 must be accompanied by a certified deposit cheque equal to 5% of the amount thereof, made payable to the City Treasurer and envelope containing tender must be marked "Tender for Firemen's Clothing."

The lowest or any tender will not necessarily be accepted.

G. F. SHARPE,
City Purchasing Agent.

City Hall,
Victoria, B.C.,
April 27, 1960.

GOVERNMENT OF THE PROVINCE OF BRITISH COLUMBIA
DEPARTMENT OF RECREATION AND CONSERVATION
NOTICE TO CONTRACTORS

SEALED TENDERS, endorsed TENDER FOR CONSTRUCTION OF MUSEUM AT BARKERVILLE IN BARKERVILLE HISTORICAL PARK will be received by the Deputy Minister of Recreation and Conservation, Parliament Buildings, Victoria, B.C., up to 3.00 p.m. on Thursday, the 26th day of May, 1960, and opened in public at that time in the Deputy Minister's office.

Barkerville Provincial Park is sixty-one miles east of Quesnel, B.C., and located four miles from Wells, B.C.

Plans, specifications and conditions of tender may be obtained, on and after May 2, 1960, from the Provincial Parks Branch, 544 Michigan Street, Victoria, B.C., or from the offices of the Government Agents, Court Houses, Vancouver, Prince George, Quesnel, Williams Lake and Kamloops, B.C., on deposit of the sum of $25.00 for each set, which will be refunded upon return of the plans, etc., in good condition within a period of one month of the opening of tenders, except in the case of the successful tenderer where the plans deposit is not refundable. Plans and specifications will also be on view at the office of the Building and Industries Exchanges, 349 West Pender Street, Vancouver 3, B.C.

Each tender must be accompanied by a bid bond in the amount of not less than 10% of the tendered price, payable to the Minister of Finance. On award and signing of the contract, the successful tenderer shall furnish a performance bond equal to 50% of the contract price.

Tenders must be made out on the forms supplied, signed with the actual signature of the tenderer and impressed with company seal where applicable and enclosed for mailing or delivery in the envelope furnished. The tenderer shall not add any identifying marks on the envelope.

No tender will be accepted or considered that contains an escalator clause or any other qualifying conditions, and the lowest or any tender will not necessarily be accepted.

Site inspections may be arranged by contacting Mr. L. E. Cook, Parks Officer, Barkerville, B.C. (Telephone: Wells 1 W).

D. B. TURNER,
Deputy Minister.

Department of Recreation and Conservation,
Parliament Buildings,
Victoria, British Columbia.
April 28, 1960.

Diefenbaker Right — Outsiders Wrong

Monty Likes Apartheid —'Decently Carried Out'

TORONTO (CP)—Field Marshal Montgomery, in a CBC national network television interview Thursday night, said he sees "nothing wrong with" apartheid in itself "provided it is decently carried out."

Lord Montgomery was interviewed by Blair Fraser, editor of Maclean's Magazine, on the program Closeup.

FINE MAN

"I'm in agreement with your Prime Minister Diefenbaker, whom I think is a very fine man. I agree with what he said Thursday in the Canadian Parliament that you want a policy of moderation and try and help those people and persuade them to change their methods, which are bad at present."

VISIT FRIENDS

Lord Montgomery is in Canada to visit friends and attend the Queen's Own Rifles of Canada centennial celebration.

On apartheid, he said: "I think that you've got to consider firstly Africa as a whole . . . The problem in the Union of South Africa is quite a different one from the problem anywhere else.

VERY BIG

"There, you see, you have a very big white population of over 3,000,000 and you've a black population of about of about nine or 10 million. And they have gone in for a policy of apartheid.

"That is their business, I think, of course, that it's quite wrong for violent criticism from outside to be launched against that policy. . . ."

WHAT'S BAD

Asked how he felt after the Sharpeville "massacre," Lord Montgomery said:

"I did say that what's bad is the way it's being done, that I think the black man who lives in the white man's area must be decently treated like a human being and he's not."

He described Prime Minister Verwoerd as "a very good man, very fine chap, very sincere, very honest, and I thought that if he was treated well he would be persuaded to modify the violent methods they're adopting."

NEVER BEEN

Recent speeches in the British Commons, which condemned South Africa for its racial policies, were "made by people who've never been to Africa at all and I have the sort of feeling, you know, that a good many of these parliamentary speeches are made by people who've got their eye on the next election."

He admitted he had met no native leaders in South Africa. "I thought that it was better to get one viewpoint and I got their viewpoint from a lot of other people . . ."

ANY HOPE?

"Do you see any hope in the men now in charge of affairs there?"

"Yes, yes I do. And you won't bring about a change by this violent criticism. You will merely harden opinion and I think it's bad. I believe that if you tried to persuade them and get them into this, I think it could be done."

Ottawa Scheme

Plan Lures Farmers

OTTAWA (CP) — A novel plan has been adopted by the immigration department to stimulate the movement to Canada of qualified farmers from The Netherlands, Belgium and France.

Departmental officials hope the plan will reverse a steady decline in recent years in the number of farm settlers coming to this country and help meet a growing demand in Canada for skilled farm help.

Under the scheme, sons of farmers in The Netherlands, Belgium and France are being offered an opportunity to come to Canada for periods of up to nine months to work on Canadian farms. Financial assistance for transportation is provided by authorities in their own countries.

The department says the young farmers will have a chance to familiarize themselves with agriculture conditions in this country and learn of opportunities to become established on farms of their own.

After their return home they would be expected to talk with their friends and farm organizations about farming in Canada.

It is hoped many will later decide to emigrate to Canada, accompanied by others who have heard their stories.

Traffic Fines

CITY

Douglas Mervyn Bishop, HMCS Naden, careless driving, $40, licence suspended.

Roger Joseph Noberts, 30 King George Terrace, speeding, $15.

ESQUIMALT

Wolsey Crosbie, HMCS New Glasgow, taking car without consent, $75; no driver's licence, $20.

OAK BAY

Frank Robert Bayliss, 3696 Ophir, criminally negligent driving, $100, licence suspended.

Friday

CENTRAL SAANICH

Wo Ming Him, 541 Cormorant, failing to have registration in car, $15.

Lyle B. Hircock, 1442 Denman, exceeding 60, $10.

D. H. Wilson, Fairfield Hotel, leaving keys in car, $10.

MAYNARD'S AUCTIONS THIS WEEK

THURS. NIGHT 7.30

Requested by a **Lansdowne** owner who is moving East, and a **Naval** family, we will sell by Public Auction the

COMPLETE FURNISHINGS
Of Their Homes, Removed to Our Salesrooms, Including:

1957 Pontiac Sedan
1953 Studebaker Champion
Serenader Mini Piano
(and Bench—Mahogany)
Marquette "Magic-Matic"
Chest Deep-Freeze
(Unused—Cost $500)
De Luxe General Electric
Auto Washer and Dryer
(As New)
Three 1959 Fridges
New French Provincial
Chesterfield Suite
Tables, Sealy Beds, Ranges
And Full Contents of the Two Homes, Etc., Etc., Etc.

THURS., 10 A.M.
PLUMBING SUPPLIES

Wholesaler's Close-Out
Colored Bathroom Fixtures (Sets and Single Pieces), Chrome Fittings, Brass and Copper Plumbers' Hardware, Copper Pipe, Etc., Etc.

Lotted to Suit:
Plumbers, Hardware Stores, Small Contractors, and Individual House and Summer Home Owners. A Quality Stock Manufactured in Canada and U.S.A. Only.

ALSO
Quality Used Furnishings, Appliances, Etc., Etc.

See Weds. and Thurs. Ads

If You Cannot Attend Sale Leave Your Bids

MAYNARD'S
731-3 JOHNSON STREET
(Just Off Douglas)
EV 4-5921 - EV 4-1621

Exports Up

Trade Deficit Down Sharply

OTTAWA (CP) — Canada's foreign trade deficit, excess of imports over exports, was down sharply in the first quarter of this year from the corresponding period of 1959.

The bureau of statistics reported last week a three-month import balance of $38,700,000, against $166,200,200 in the first quarter of last year.

Exports were up 22.8 per cent to $1,291,500,000 while imports were 9.3 per cent higher at $1,330,200,000.

Exports to all countries in March were up 15.3 per cent from March, 1959, reaching a value of $439,500,000. The March increase compared with gains of 33.5 per cent in February and 21.2 per cent in January this year over the corresponding months of last year, and continued the uninterrupted monthly increases that began last September.

Imports from all countries were up 10 per cent in March to $476,400,000 from March, 1959, following a 19-per-cent increase in February and a very small decline in January.

Exports to the United States were 18.7 per cent higher at $768,300,000 and imports from the U.S. up 7.8 per cent to $938,300,000. This reduced Canada's import balance with the U.S. to $170,000,000 against $223,300,000 in the first quarter of 1959.

Exports to the United Kingdom were up 27.8 per cent in the first quarter to $209,300,000 and imports from the U.K. up 37 per cent to $147,600,000. This gave Canada an export balance of $61,700,000 with Britain compared with $56,100,000 in last year's first quarter.

Constables Promoted

Six city constables were promoted last week by Victoria police commission.

Const. N. V. Hansen, E. C. Keleny, W. O. Sommerville and K. G. Horsman were promoted to first class; T. K. Anthony and J. J. Hotchkiss were promoted to probationer, second term.

BACKACHE & NERVE TENSION
SECONDARY TO KIDNEY IRRITATION
Thousands are now discovering how much stronger and better they can feel by combating ordinary Kidney or Bladder Irritations. These irritations often occur after 35, and may make you tense and nervous from too frequent, burning or itching urination both day and night. Secondarily, you may lose sleep and suffer from Headaches, Backache and feel old, tired, depressed. In such irritation, CYSTEX usually brings fast, relaxing comfort by curbing irritating germs in strong, acid urine and by giving analgesic pain relief. Safe for young or old. Get CYSTEX at druggists. Feel better fast.

Let's talk REAL ESTATE

By DON WHYTE

DON WHYTE

A hue and cry that home building is down, has continued since the beginning of 1960. It's true that starts on home building are down, but so far in my opinion there hasn't been sufficient explanation why.

In our mixed enterprise economy the consumer is "King", it is he who determines what shall be produced, when and how it shall be produced. It is this interaction of supply and demand which we are now witnessing. The mad scramble of house production has finally run out of the pressures of demand. Production of homes is not an end in itself, it must be related to consumer wants. To illustrate at the end of March, 1959, there were 14 new, finished, unsold homes in the Greater Victoria area. At the end of April this year there are 50, Saanich has 29, Oak Bay 7, Esquimalt 4, Victoria city 10. Now this may not seem like an impressive number, but keep in mind some of these homes have been for sale for months.

Despite the fact that NHA type loans at 6¾% interest are not readily available there is ample conventional money at 7¼% interest with repayment privileges up to 35 years, this type of loan has not yet been taken advantage of. Thus we get the picture of the developing trend, "consumer demand for new homes is only fractionally as high as it has been in previous years."

To round out this picture it is not only the new home which is suffering the lack of consumer demand but also the near new, and the three-bedroom bungalow which started to be produced in the early 1950s. The prices for this type of home reached a peak last summer and the selling prices are now off at least 10%. Our best demand is for well-located older-type homes offering more accommodation. I understand that this is also the picture in other cities across Canada.

It comes as no surprise to me that our April sales of $160,000.00 were nearly all of the type of home last mentioned.

MEARS & WHYTE
OAK BAY REALTY LTD.
2188 Oak Bay Ave.

SANDS Funeral Chapels
Victoria EV 3-7511 | Sidney GR 5-2932 | Colwood GR 3-3821

The Corporation of the District of Saanich

SALE OF EQUIPMENT

Tenders for the purchase of surplus equipment and stores will be received by the Municipal Clerk, Municipality of Saanich, Royal Oak P.O., V.I., B.C., up to 4.30 p.m., Friday, May 13, 1960

The equipment comprises of:

2 GENERAL ¾-YARD TRENCH HOES
(Year 1952 and 1954).

2 GASOLINE COMPRESSORS
(105 c.f. Le Roi, 210 c.f. Ingersol Rand).

The stores comprise a quantity of 4" No-Corode couplings, nipples and adaptors, No-Corode pipe trimmers, C/I Hadco 4"x8" Y's and Tees, together with 4" and 6" Simplex elbows and couplings.

Tender forms and further information may be obtained from the undersigned.

Highest or any tender not necessarily accepted.

N. W. LIFE, P.Eng.,
Municipal Engineer.

1824-32 STORE ST.
EVERYBODY SAVES AT "CAPITAL"
★
Read How You Can Use These
45 GAL. SOLID OAK BARRELS
$4.00

Ever tried growing strawberries in a barrel through holes in the sides? Come on down, we'll show you how. Hundreds are doing it with great success.

Just right for pickling meats . . . as a rain barrel. Cut in half, make wonderful flower tubs. If you're a do-it-yourself man, make very modern chairs for your rumpus room. Used, but in excellent condition.

Guaranteed to please or your money back. Open 9 a.m. to 5 p.m., Monday through Saturday. Lots of easy, free parking.

Phone EV 5-9703

Pay Less
CAPITAL IRON & METALS
LTD. — 1832 Store St.

NEWSPAPER ADVERTISING STIMULATES BUYING

SLUGS are coming! stop 'em now with
BUG-GETA

BUG-GETA PELLETS actually attract slugs and snails then kills them before they strip the tender leaves from your bedding plants – destroy or disfigure valuable annuals!

Compressed pellets – clean – easy to use – economical – *widely used by professional gardeners!*

get BUG-GETA *today use it this weekend!*
(You'll be glad you did — all summer!)

ORTHO T.M. Reg.
REG. T.M.: BUG-GETA, ORTHO
ORTHO AGRICULTURAL CHEMICALS LIMITED
Marine Building, 355 Burrard Street - Vancouver 1, B.C.

Steick's Hardware Stores
Hillside Store, 2680 Quadra EV 2-5231
Esquimalt Store, 1237 Esquimalt Rd., EV 3-1722

VET'S PLANT BOX
913 FORT ST.
EV 5-6623

Cedar Hill Garden Centre
1551 Cedar Hill X Rd., ½ block west of Shelbourne
GR 7-2658

Woodward's Florists
619 Fort St.
EV 4-5614

Scott & Peden Ltd.
506 Cormorant St.
EV 4-7181

Newspapers Have Guaranteed Readership

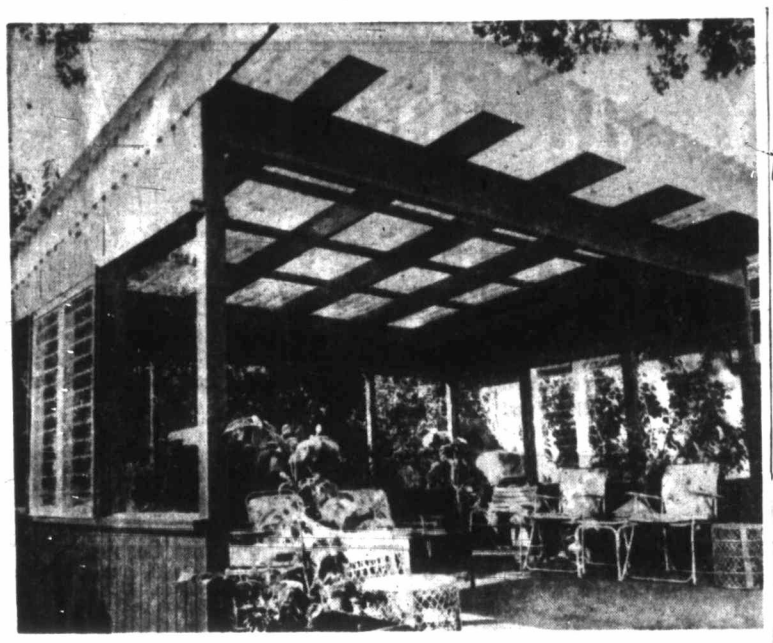

Translucent Shade

Like a shade tree, a patio roof must protect from hot sun and sudden shower without destroying the feeling of being outdoors. One solution is a roof of translucent glass fibre panels—tinted or white—laid on a timber frame.

Handyman's Guide

Shattering Experience For City Boy

By GORDON DONALDSON

One of the more shattering experiences that awaits the city boy is his first trip to the lumber yard. But city boy or not, to make or mend almost anything around the house requires wood; and wood doesn't just grow on trees.

It lies in sullen piles, surrounded by a thicket of mumbo-jumbo that the beginner has to penetrate before he can successfully buy any of it.

There are awful pitfalls. Lumber comes in hardwood and softwood. But softwood can be harder than hardwood and vice versa.

Unless you understand the ordering system, any lumber you buy turns out to be smaller than you expected.

* * *

Early in my career on the blood-and-sawdust trail of amateur carpentry I thought the thing to do was march into the lumber yard, look the man firmly in the eye and say: "I want the best you've got in the place."

So I have the only set of solid mahogany garden stakes in town.

The secret, I have since learned, is to buy lumber just good enough for its job and buy it in the most economical sizes.

So unless you know exactly what you're doing—maybe your family has been making solid mahogany garden stakes for generations—it's as well to tell the lumberman what you want the wood for.

* * *

Lumber companies usually work their calculations in board feet but translate this into cost per running foot for the uninitiated.

It costs you no more per foot to buy a 16-foot board than a 10-foot board.

So if you're making, say five-foot-long shelves get the 10-foot boards and if the shelves are to be four-foot or six-foot buy lengths that are multiples of four or six.

If you calculate your needs carefully you avoid being left with useless odd bits of wood.

* * *

Grades and types of lumber are even more confusing than size. No two boards are exactly the same in the knots and flaws.

There are flat grains, vertical grains and indefinite grains according to the position of the board in the original log.

So again, you'll have to talk to the lumberman.

It's better than asking for "a bit of wood about so wide and from here to here. Cheap."

Foaming Future In Homes

NEW YORK (UPI)—Foaming plastics may make it possible in the near future for you to dismantle your home when you move and take it along like furniture.

They can be bought ready-made and can be sawed, nailed and drilled like lumber, and will bond to each other like molten metals. Foaming plastics are very strong, yet extremely light, highly fire resistant and completely waterproof.

The biggest block to their use in building is that they are quite expensive at present. But that could change drastically in a few years.

Engineers have already designed and built some portable homes and lightweight industrial buildings of sandwich materials made of foaming plastics.

The foam material—a urethane compound or polystyrene—is so light when it hardens that two men easily handle a four-foot-by-12-foot panel three inches thick.

The panels are strong enough to support floor and wall beams without studs. They can be clipped together so they are weather-tight, and plumbing and electrical lines can be built into them and connected when the house is assembled.

The National Association of Home Builders has come up with experimental movable foundation panels made of polystyrene foam to replace concrete slabs.

PTA Winding Up

Last meeting of the season for Gordon Head PTA will be held Tuesday at 8 p.m.

McCLARY
Oil-Fired Automatic HEATING
Roberts Sheet Metal
1180 N. Park EV 5-7812

Prize House Most Costly PNE Ever Had

The largest and most expensive prize house in Pacific National Exhibition history is already up at Exhibition Park.

The lavish post-and-beam, split-level structure has been picked as the "Model Home of B.C." by a national publication.

The house, which, along with an expensive landscaped lot and swimming pool will be awarded on the final night of the exhibition, Sept. 5, will be fully furnished.

ALUMINUM COMBINATION
Storm and Screen Doors
$49.95 installed
HUMPHREY WINDOWS LTD.
751 Discovery EV 2-4612

SUN CONTROL by GLASS TINT
A PLASTIC MATERIAL WHICH IS FLOWED ON THE INSIDE GLASS FACE
Used by Institutions, Offices, Stores, Homes
• CONTROLS FADE • REDUCES HEAT
• CONTROLS GLARE
ISLAND GLASS TINT CO.
2616½ DOUGLAS ST. EV 5-0334

GOOD ROOFING
PLASTIC WALL TILES
FLOOR TILES
GUARANTEED WORKMANSHIP
Approved Applicators
Winter Often Leaves Roofs in Poor Condition
Let Us Inspect and Make the Necessary Repairs Right Away
We will inspect your roof free of charge . . . and repair anything from a patch to an entire roof. Expert workmanship. Reasonable rates. Quality materials.
DOWN PIPES, EAVESTROUGHS RENEWED
Phone Now for Free Estimates by this Pioneer Local Firm — SAVE!
CAPITAL CITY ROOFING CO.
LOCATED AT THE 1-STOP 1920 OAK BAY AVE.
For a Better Job By a Qualified Crew. Telephone EV 3-5911
Jack Houston EV 2-9384
Bob McIntosh EV 4-1546
Approved Applicators: Sidney - Johns-Manville - Barrett

The DILLEE COTTAGE

Look at These Outstanding Features:
• A complete package—nothing else to buy.
• Fully prefabricated.
• Scientifically engineered.
• Complete assembly drawings.
• Easily assembled in a few weekends.
• Low cost, high value.
• Flexibility in expansion.
A DILLEE COTTAGE
Mass produced for "do-it-yourself" assembly, can grow from a summer dwelling to a home when you retire. Telephone now or write for complete information. Clip this advt. for reference.
THE DILLEE COTTAGE
The Hallmark of Quality at low cost in summer cottages.
J. P. HARBOTTLE Distributor for Vancouver Island
2616½ DOUGLAS ST., VICTORIA, B.C.
Telephone EV 5-0334 . . . Res. GR 9-4045

APRIL SPECIAL!
OIL HEAT OFFER!
W. R. MENZIES & Co. Ltd.
Victoria's Pioneer Oil Heating Firm
Are pleased to announce a special carload purchase of oil furnaces, which enables us to install in your home automatic oil heating for
Only $535.00
PLUS DUCTWORK
Includes: • 85,000-B.T.U. Unit with Ten-Year Warranty
• 250-gal. basement oil tank • Wiring to approved circuit
• One-year unconditional warranty • All taxes and permits
EASIEST TERMS IN TOWN
10% Down — Balance Over 5 Years — 3% Interest
W. R. MENZIES & COMPANY LIMITED
911 FORT STREET EV 3-1112
Heating Victoria for Over Half a Century

Shop Monday 9 a.m. to 5.30 p.m.
Hudson's Bay Company.
INCORPORATED 2ND MAY 1670
Dial EV 5-1311 for courteous service

Wash Your Hair With Color!

Sale! Giant 3.00 size . . . now 2.00
Helena Rubinstein's glamorous
COLOR-TONE SHAMPOOS
FIRST TIME: Silk Sheen Cream Rinse 14-oz. 3.00 value . . . for 2.00, makes all hair easy to manage

Wash color into your hair! The famous shampoo that washes your hair clean as mountain air is also the one and only shampoo that washes in glorifying color!

If Color-Tone comes as news to you, discover it now when a big dollar is lopped off by way of introduction. You'll find that Helena Rubinstein's beauty-treatment way of keeping your hair immaculate is so much more than just a shampoo. Not a dye but certified temporary color, Color-Tone enriches your own hair shade, turns it to pure glow. Each time you shampoo you'll find your hair taking on more lovely color.

What's more you'll love the silky influence of this shampoo. It leaves your hair beautifully conditioned, tame to handle, polished to a thousand shimmers.

Now, at this special price, choose the "custom" tone that's right for you. You'll never again settle for just laundering your hair when you can lift and liven it this lovely way.

If you're already a Color-Tone fan you'll want to plan ahead at this excellent price. Every jumbo 14-ounce bottle gives you 4 to 6 months of beauty treatment shampoos.

Also sale priced—Helena Rubinstein's Silk Sheen Cream Shampoo for dry, damaged hair.

SAVE A DOLLAR
LIMITED TIME ONLY
Choose the shade that's "custom" made for you!
RED-HEAD SHAMPOO gives a flaming aura to redheads or "borderline" colors.
BRUNETTE-TONE adds brilliant warmth to dark brown or black hair.
SILVER-TONE haloes grey, white or platinum hair with shimmer, corrects yellowing.
BROWN-GLOW washes red-gold lights into "plain" brown hair.
BLONDE-TONE makes blonde hair blonder, adds a sparkle of gold to light brown hair.

Revlon EYE-MAKE-UP DEMONSTRATION

Come see, then try Revlon's new and special techniques that treat you to a lovely way to make the most of your eyes . . . See how easy it is to play up your mood and costume with "Eye-Makers a la Carte" . . . Watch the Revlon representative demonstrate techniques you can start using now!

Eye-Makers a la Carte
Find shades that are just right for you from among the 47 exciting new colors . . . Make a point of coming in to watch-and-chat with the Revlon cosmetician who will demonstrate fascinating "Eye-Makers a la Carte" in the cosmetic department, main floor.

Roll-on Mascara
Rolls on with velvet smoothness, comes in Frosted or Muted tones.
Plain 2.50
Frosted Refills 1.75

Eye Liner Pencil
There's a pencil to match your costume color.
$1 and 1.25

Eye Shadow Pan
Delicate pastels in frosted and ultra-frosted tones.
Frosted $2
Ultra Frosted 2.50

Eye Shadow Stick
Creamy smooth and as easy to apply as lipstick.
Each 1.50

HUDSON'S BAY COMPANY, cosmetics, main

Monday Store Hours:
9 a.m. to 5.30 p.m.

Dial EV 5-1311

Hudson's Bay Company.
INCORPORATED 2ST MAY 1670.

MONDAY at the BAY

290th Anniversary DOLLAR DAY

- Dollar Day values are for Monday only . . . so hurry for best selection. Because of limited quantities we request personal shopping only, please.
- Dollar Day is designed to offer you exceptional savings on fresh, new, timely merchandise.
- Save on items for yourself, your home and family, on the Bay's Dollar Day!

$1 Day Values for Women and Children

Boys' and Girls' Shorts
Corded sheen, boxer-style shorts with two pockets. Sizes 3 to 6x in charcoal, beige or tan. Special $1

Girl's Blouse
Dainty embroidered-trim blouse in rayon crepe (white) with Peter Pan collar and no sleeves. Can be worn inside or outside skirt or slacks. Sizes 3 to 6x. Special $1

Baby Crawlers
Washable corduroy crawlers have bib front, snap inner leg, cross straps, and elastic at waist back. Pastel colors in sizes 1 to 3. Special $1

Hats
Choose from a wide assortment of children's straw hats . . . to go with summer dresses. Special $1

Cotton Blouses
These white, sleeveless blouses have pointed collars with contrasting trim. Sizes 7 to 14. Special $1

Cotton Shirts
Short-sleeved boy's shirt with sport collar and button front. A wonderful buy! Special $1

Skorts
Of permanent pleated cotton. Skorts have an elastic waist . . . Assorted prints in sizes 4 to 6x. Included: pants to match. Special $1

Flannelette Kimonas
Girls' and boys' 100% wool wrap robe has a Peter Pan collar, long sleeves, button front, a pocket and self belt. Assorted colors in sizes 3 to 6x. Special $1

Plaid Runners
Oxford-style runners come in bright red plaid with non-skid rubber soles. Also have arch cushion support. Runners are washable. Sizes 5 to 3. Special $1
HUDSON'S BAY COMPANY, children's wear, 3rd

Tricot Slips and Half-Slips
White and colored. Acetate-tricot half slips have lace trim at hem. Come in sizes S.M.L. Tricot slips have lace trim at hem and bodice. White and candy pink. Sizes 32-40. Special, each $1

Fancy Briefs
Choose from a variety of colors . . . These nylon tricot briefs with elastic leg, lace trim. Sizes small, medium, large. Special, 2 for $1

Half Slip and Brief Sets
In acetate tricot with lace trim. Sets come in white and colors . . . Also packaged. Special $1

Rayon Gowns
Clearance of rayon knit, lace-trimmed gowns! . . . Assorted colors in sizes small, medium and large. Special $1

Rayon Briefs
With elastic and band leg, rayon tricot briefs come in assorted colors. Sizes S.M.L. Special 3 for $1
HUDSON'S BAY COMPANY, lingerie, 2nd

Lace Handkerchiefs
Beautiful white linen hankies with Chinese lace and embroidery. Special, 2 for $1

Sportswear
Choose from "easy-care" cotton sportswear. Blouses in plain white with trim. Slims and pushers in tartans or paisleys. Blouses, Special $1 Slims, Pushers, Special, $2

Square and Oblong Scarves
Choose rayon floral squares treated for water repellency or oblong triple sheer scarves in pastel florals, rolled hem. Special, 2 for $1

Cotton Pique Collars
Ideal with sweaters, Peter Pan collars have scalloped edge and embroidered trim. In white. Special 2 for $1
HUDSON'S BAY COMPANY, dress accessories, main

Rayon Blend Suitings
45" wide, rayon and rayon blend are crease-resistant and hand washable—a real saving on all your summer suiting needs! Special, yd. $1

36-Inch Cotton Linene
Heavier, top quality cotton (in plain shades), is colorfast and washable. Ideal for sportswear, jackets, etc. Short ends: 2-10-yd. pieces. Special 3 yds. $1
HUDSON'S BAY COMPANY, dress goods, 2nd

Pull-On Girdles
In quality elastic, girdles come in a wide assortment of styles. Sizes: S.M.L. collectively. Special $1
HUDSON'S BAY COMPANY, foundations, 2nd

Costume Jewellery
Save on spring jewellery, assortment of earrings, pins and necklets, in metal or stone set. Special 2 for $1

Sale of Serving Pieces
Choice of the four best serving pieces in a Swirl Pattern (silverplate): gravy ladle, pierced pie server, cold meat fork and berry spoon. Special $1
HUDSON'S BAY COMPANY, silverware, jewellery, main

Manicure Sets
Imported from Austria, set consists of scissors, file, cuticle pusher and tweezers, in attractive leather case! Special $1

"Desert Flower" Deodorant
Made by Shulton, this cream deodorant and anti-perspirant. 2-oz. jar. Special 2 for $1

Ascorbic Acid Tablets
A fine source of Vitamin C, bottle of 100 tablets (100 mg.). Special $1

Saccharin Tablets
A sugar substitute (excellent for dieters!) of ½-grain strength. Bottle of 1,000. Special $1

Wheat Germ Oil Capsules
An excellent source of Vitamin E. Bottle of 100. Special $1

"Ipana" Plus
Special flowing dentrifice in a handy squeeze bottle. Large family size. Reg. price 1.29. Special $1

"Ogilvie Sisters" Creme Set
This 2-oz. size is magic make-up for your hair. Reg. value 1.75. Special $1

A.S.A. Tablets
5-grain strength, these tablets give relief from headaches, pain, etc. Bottle of 500. Special $1

Slade's Toffee
Popular English toffee comes in assorted flavors—individually wrapped. Special 2 lbs. $1

Neilson's Chocolate Bars
Your choice of Jersey Milk or Jersey Nut. Reg. 15¢ each. Special 6 for $1
HUDSON'S BAY COMPANY, candies, main

Gold Coin Cigars
Have a pleasant satisfying smoke from these Havana cigars, come in box of 20, 4½" long. Special $1

Brier Pipes
Choose the shape you want from these quality English brier pipes! Special $1
HUDSON'S BAY COMPANY, tobaccos, main

Playing Cards
Attractive plastic coated, single deck cards are easy to clean with damp cloth. Choose portraits, scenes or floral designs. Special $1

Envelopes
Made of quality paper, envelopes are popular household size. Special, 5 pkgs. $1

List Finders
You'll want one for your office as well as for home use. These handy list finders come in assorted colors, keeps phone numbers at your fingertips! Special $1

Exercise Books
Ideal for school or home use, the paper is ink lined. Limited quantity. Special 15 for $1
HUDSON'S BAY COMPANY, stationery, main

Foam Plastic Chips
Just the thing for stuffing cushions, children's toys, etc., and because of its softness and resilience will not loose its shape! Special 2 pkgs. for $1

Dish Cloths
These durable cloths are soft, absorbent and color-fast! Special 6 for $1

Plastic Flowers
Roses to bud, just like real, scented and washable. Special 3 for $1
Daffodils 5 for $1

Polishing Cloths
Add that shiny, highly-polished look to your furniture, car, boat, with a soft, fluffy cloth for polishing. Special 8 for $1

Plastic Hangers
Made of heavy-gauge plastic—excellent for hanging those drip-dry clothes up, also dresses, blouses, etc. Special 6 for $1

All-Purpose Wool
For that summer cardigan, this delightfully soft wool is washable! Ideal for socks, scarves, too. A limited variety of colors. Special 3 balls $1
HUDSON'S BAY COMPANY, notions and wool, main

EVEN DOLLAR SPECIALS

Formal Sheer Hosiery
Top quality seam nylons are full-fashioned, 15-denier. Choose beige tone in your size—8½ to 11. Special 3 pairs $2

Service Sheer Hosiery
Full fashioned nylon hosiery comes in beige or taupe tones, sizes 8½ to 11. Special 3 pairs $2

Name Brand Hosiery
Seamless, formal sheer and 30-denier nylons in this first quality hosiery that comes in beige and brown tones. Sizes are small, 8½ and 9 only. Special 3 pairs $2
HUDSON'S BAY COMPANY, hosiery, main

White Cotton Bras
Sanforized white cotton bandeau brassieres for a comfortable, firm uplift. 32 to 42, A.B.C. cups collectively. Special 5 for $2

Clearance of Girdles
Many styles to choose from in this selection of girdles. Some pantie girdles included in the selection. S.M.L. coll. Special, each $2
HUDSON'S BAY COMPANY, foundations, fashion floor, 2nd

Paper-Mate Pens
These popular ball point pens are smooth writing, skip-free. Pens come in modern style and assortment of colors. Special $2
HUDSON'S BAY COMPANY stationery, main

Cotton Dresses
Crisp, good looking frocks feature Peter Pan collars, short puffed sleeves, gathered skirts. For sizes 4 to 6, 7 to 12. Assorted prints. Special, each $2
HUDSON'S BAY COMPANY, children's wear, 3rd

Garment Bags
Store your winter garments in these sturdy plastic bags with a 3-hook frame. 54" long with a full-length zipper, bags are dust-free. Reg. price 3.25. Special $2

Pinking Shears
For a well-finished look to your sewing, these pinking shears are the answer! 9" quality shears are rustproof, with spring tension. Special, pair $2
HUDSON'S BAY COMPANY, notions, main

Seamless Mesh Hosiery
Nylon mesh hosiery comes in beige and brown tones. First quality hosiery in sizes 8½ to 11. Special 4 pairs $3
HUDSON'S BAY COMPANY, hosiery, main

Expansion Watch Bands
Styles for men and women in these expansion bands that fit your watch and your wrist to perfection! White and yellow metals. Special, each $3

Assorted Alarm Clocks
30-hour wind alarm clocks. Some feature leather stand and thermometer, double bells, some come in plastic cases. Assorted colors. Special, each $3
HUDSON'S BAY COMPANY, watches, main

Bedford Cord Slim Jims
Preshrunk cotton slims come in shades of black, loden green, beige and feature ranch style pockets, belted waist and side zipper closing. 12 to 18. Special, pair $3
HUDSON'S BAY COMPANY, sportswear, 2nd

Boys' Slacks
Charcoal, blue or navy slacks with boxer waist, two pockets and fly front, come in Bedford sheen, sizes 3 to 6x. Special 3 pairs $3
HUDSON'S BAY COMPANY, boys' wear, main

Men's Leisure Shirts
Combed cotton leisure shirts feature short sleeves, a comfortable, relaxed fit for warm weather wear. Assorted colors and styles. Sizes, small, medium, large. Special, each $3
HUDSON'S BAY COMPANY, men's furnishings, main

Clearance! Men's Jackets
Assorted styles include car coats, golf jackets, vests and Como-style jackets. Quantities are limited, so shop early. Prices were 4.47 to 6.97. Assorted sizes. Special, each $3
HUDSON'S BAY COMPANY, men's clothing, main

Boys' Sport Coats
Brown and grey tweed blends feature a full lining, three pockets, two buttons. Handsomely tailored, sizes 8 and 10 only. Reg. 9.95 each. Special, each $4
HUDSON'S BAY COMPANY, boys, wear, main

Television Lamps
Pink, turquoise, beige and white lamps give you just the right amount of light for watching TV. Special, each $4
HUDSON'S BAY COMPANY, lamps, 4th

Kiddies' Car Coats
These neat jackets feature a 3-button closing, two patch pockets and a large striped collar. Beige, red or blue car coats come in sizes 7 to 12. Reg. 7.98. Special, each $5
HUDSON'S BAY COMPANY, children's wear, 3rd

Indian-Type Yarn
Last chance of season for you to save on popular Indian wool! Mothproof, colorfast, 100% wool in a wide color range. 4-oz. skeins. Special, skein 75¢ or Special 7 for $5

$1 Day Savings for the Home

Semi-Porcelain Pie Plates
Handy 9" ovenware plates come in "Game Birds" design! Special $1

Soup Plates
Choose either "Friendly Village" or "Countryside" pattern in plates that will make soup look more appetizing! Special 3 for $1

English Teapots
Brew your tea in these insulated teapots—holds five cups. Special $1

Goblets
Imported clear goblets are so useful. Special 6 for $1

Teapots
"Gibson's" fancy decorated tea holds five cups. Special $1

Cups and Saucers
Plain white cups and saucers have a rope edge. Special 6 for $1
HUDSON'S BAY COMPANY, china and glassware, 3rd

Pillow Cases
Slight flaws class these white cotton Wabasso cases as subs, but you can be sure that despite them, you'll get plenty of wear. 42"x36". Special, pair $1

Flannelette Yardage
Soft, fluffy flannelette is 27" wide, features a close, firm weave. Snowy white. Special 4 yards $1

Hand-Woven Place Mats
12"x18" cotton place mats feature colorfast pastels or deeper shades to match your kitchen decor. Choose from brushed silk floral plastic, or geometric designs as well. Special 4 for $1

Cotton Tea Towels
Colorfast checks brighten these absorbent cotton tea towels finished with fringed ends. Yellow, blue, red, green, black check. Special 10 for $1

Boxed Towel Sets
Two cotton tea towels and a "kitchen reminder" in this attractive set that would do as a "shower" or "Mother's Day" gift. Special $1

Terry Face Cloths
Soft, fluffy cotton face cloths come in assorted colors, 12"x12" size. Special 4 for $1

Packaged Foam Rubber Chips
Stuff chairs, cushions, children's toys with soft, resilient foam rubber chips that stay that way! Two 1-lb. packages. Special $1
HUDSON'S BAY COMPANY, staples, 3rd

Drapery Remnants
One to 5-yard lengths in first-quality drapery material that comes in plain shades or prints. Special 2 yards $1

Drapery Lining
Ecru and cream shades in cotton drapery lining that gives a "finished" look to drapes. Two to 9-yard lengths, 45" to 47" in width. Special 2 yards $1

12x12-Inch Toss Cushions
Reg. 1.95 cushions with fillings of kapok, foam rubber and cotton. Cotton and corduroy covers, button centred. Special, each $1

"I"-Beam Tracks
For smooth gliding drapes, "I" beam tracks complete with brackets, end stops and three glides per foot. Special, ft. 20¢ or 5 ft. for $1
HUDSON'S BAY COMPANY, draperies, 4th

Anvil-Type Pruners
Powerful cutting blades trim shrubs and rose bushes to perfection. Lightweight. Special, pair $1

Grass and Leaf Rakes
Fan shape steel rakes are lightweight and built for long service. Easy-to-grip handle. Special, each $1

Grass Seed
This mixture contains "Chewing's Fescue" and "Creeping Fescue" for a good looking, healthy lawn that comes up green and beautiful. Special, 1½ lbs. $1

3-Prong Cultivator with Handle
Three strong steel prongs aerate the soil, clear out small weeds. Special, each $1

Whirling Garden Sprinkler
Covers over 1,000 square feet thoroughly, keeps your garden fresh and green. Special, each $1

Garden Rakes
Standard 14-tooth size with long wooden handle helps keep your garden neat, soil healthy. Special, each $1
HUDSON'S BAY COMPANY, Garden Shop, lower main

Plastic Juice Containers
Large-size plastic containers come in turquoise, white or yellow, fit into your fridge with ease. Plastic cap and spout. Special, each $1

Planter Set
Set of five planters come packaged in transparent plastic, are ideal for house plants. Special, each $1

Mexican Clothes Baskets
This sturdily woven Mexican basket holds a good-size wash, comes complete with handles. One bushel. Special, each $1

Cake Pan Sets
Two pans per set, 8"x8"x2", come in lightweight tin, are square shaped and handy to have for those ready-mix cake batters. Special 2 for $1

Ironing Pad Sets
Silicone pad comes with a cotton cover, fits smoothly and snugly over all standard boards. Special, set $1

Aluminum Teapots
Two-cup size pots feature bakelite handle and knob and come complete with a built-in strainer! Special, each $1
HUDSON'S BAY COMPANY, housewares, lower main

Men's and Boys' Dollar Day Savings

Sport Shirts
For the men! Short-sleeve sport shirts of cool, comfortable cotton. Assorted colors, S.M.L. Reg. 1.95! Special, each $1

Stretch Nylon Socks
Summerweight stretch nylon ankle socks were reg 1.50 pair. Assorted colors and patterns. Stretch to fit sizes 10 to 12. Special, pair $1

Briefs and Vests
Cotton athletic style briefs and comfortable vests come in easy-care white cotton that fits with snug smoothness. S.M.L. Special 3 for $1
HUDSON'S BAY COMPANY, men's furnishings, main

Boys' Briefs and Vests
Hard-wearing, reinforced ribbed cotton athletic style briefs and sleeveless vests in sizes 6 to 14 yr. White. Special 2 for $1

Boys' Sport Shirts
Cool, airy rayon shirts with short sleeves are patterned with Hawaiian motifs, finished with one breast pocket. Sizes 6 to 16. Special, each $1
HUDSON'S BAY COMPANY, boys' wear, main

English Tennis Balls
Lightweight, bouncy tennis balls are just as good on grass courts as they are on asphalt. Special 3 for $1

16-Inch Swagger Bags
Sturdy bags can be used for carrying tennis or golf shoes as well as shopping purchases. Bags come in Stewart or Black Watch plaid. Special, each $1

Camp Stools
Wooden camp stools with canvas tops are compact, easy to pack, and fold and unfold in a jiffy! Special, each $1
HUDSON'S BAY COMPANY, sporting goods, lower main

$1 Day Food Market Values

Bridge Mix 13½ oz. pkg. ..... 2 for $1

Kleenex Towels More Absorbent 4 for $1

Domino Matches 10 boxes per pkg. 8 pkgs. $1

Pink Salmon ½'s ..... 4 for $1

Hill's Biscuits ½-lb. pkg. ..... 6 for $1

HUDSON'S BAY COMPANY, food market, lower main

Island Edition
★ ★ ★
Duncan Bureau
30 Kenneth Street
Phone Duncan 1600

The Daily Colonist.

Vancouver Island's Leading Newspaper Since 1858

Island Forecast: Cloudy, Clearing Later
(Details on Page 2)

No. 121—102nd YEAR | VICTORIA, BRITISH COLUMBIA, SUNDAY, MAY 1, 1960 | 10 CENTS DAILY 14 CENTS SUNDAY | 66 PAGES

May Day

Reds Rally Rant Today

From Tokyo To Moscow To Havana

By UPI

Communists and fellow-travellers from Moscow to Havana, from Peiping to Tokyo will celebrate May Day today with attacks on the United States and rocket-rattling boasts that Red might will prevail.

In every Communist capital, and in many that are not, rallies, parades and ceremonies were scheduled to demonstrate Red military might and Communism's sheer weight of numbers.

For the first time since 1957, the Soviet May Day parade in Red Square was expected to show off missiles and rockets to dignitaries who will include Western diplomats and military attaches. As many as 1,000,000 people will march in Red Square, rain or shine.

IN PEIPING

In Peiping, where Red Chinese denunciation of the United States waxed more vitriolic than usual during the South Korean political crisis, a monster rally was ordered. The theme, as in past years, will be "Down with Yankee imperialism."

Riots threatened in Tokyo where 80,000 leftists demonstrated last Tuesday against ratification of a new U.S.-Japanese mutual defence pact. Police feared more possible outbursts.

The May Day organizing committee predicted 500,000 persons would jam Meiji stadium at Tokyo.

ORDERED OUT

Fifteen thousand police were ordered out to protect the Diet building (parliament) and the stadium as well as other potential trouble spots.

Throughout Japan, an estimated 4,000,000 people were expected to parade and attend May Day rallies.

In Cuba, peasants from the interior streamed into Havana all day Saturday to attend a mass May Day rally under a hate America slogan of "Yankee aggression."

An estimated 1,500,000 people were expected to attend the celebration called in support of Premier Fidel Castro and against the North American mainland.

World-Wide

Magnetism Fouls Up Messages

WASHINGTON (UPI) —A severe magnetic storm is plaguing world communications.

Edward Wiewara, a forecaster with the North Atlantic Radio Warning Service at Fort Belvoir, Virginia, said the storm will probably not let up until Monday.

Signals between North America and Europe are almost washed out. The Belgian post office says communications between the two continents is "very bad."

Forest Fire Runs Wild

PRINCE GEORGE (CP)—A forest fire raging out of control a half mile from the Hart Highway six miles northeast of here had spread to 400 acres of bushland by Saturday night and volunteer fire-fighting crews were preparing to go to the scene at 5 a.m. today (Sunday).

State Medicine Series Subject

First all-out battle over state medicine in Canada is raging in Saskatchewan, stronghold of socialism where CCF Premier Douglas pledges such a program if he wins an election due soon. Probing series outlining his fight with doctors and other political parties begins today on Page 8.

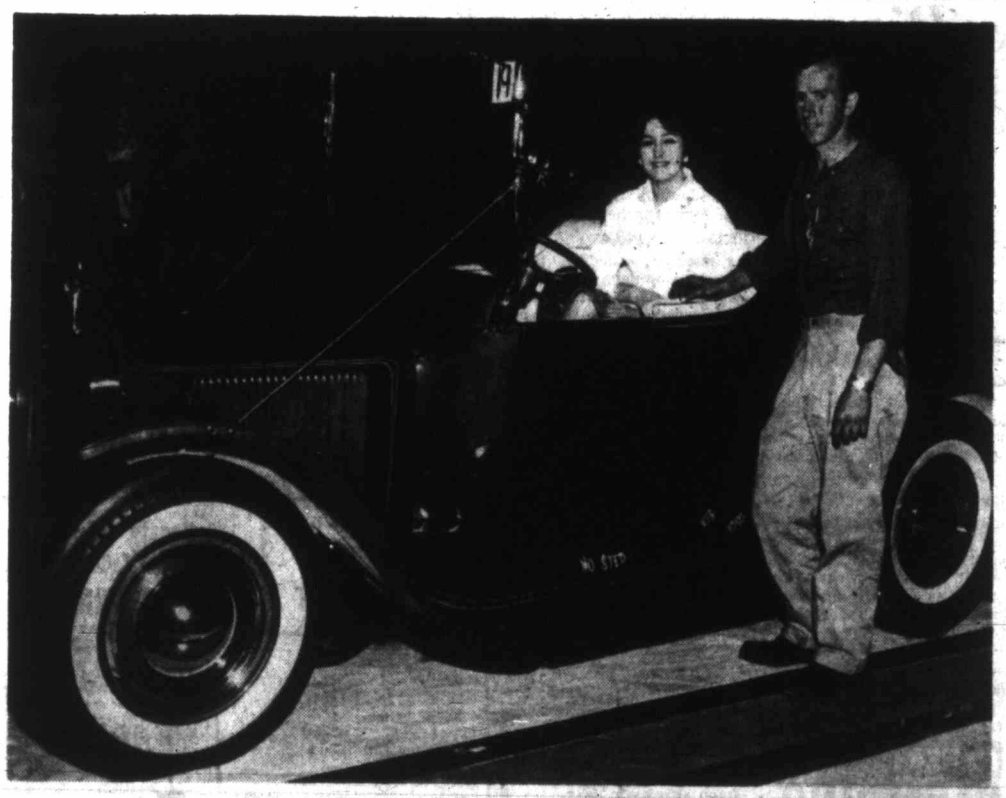

Model T Still Popular

Favorite car of more than 4,000 people attending Autorama to Jazz last night was "Mood Indigo," Model T worked over by Chester Sapala of Langford. Mrs. M. R. Greenfield of 232 Richmond tries thickly-upholstered modern seats for comfort, and high windshield for protection. Car's radiator shell is original highly-polished brass, but paintwork is 26 hand-rubbed coats of purple and blue lacquer. See Car Corner, Page 12. — (William Boucher photo.)

Every New Thought Went Up in Smoke!

Colonist reporter Terry Hammond, along with scores of other Victorians, is trying to kick the cigaret habit with the help of The Colonist's current series of articles by Arthur King. Hammond, a three-packs-a-day "addict," describes the "easy" first step of giving up before-breakfast smoking.

★ ★ ★

Cigaret Addict's Diary

★ ★ ★

By TERRY HAMMOND

If you are following the Colonist's "You CAN Stop Smoking" series and you have, like me, set the May 24 weekend for "Q-Day," then yesterday marked the start of your 21-day conditioning period.

(See today's "Stop Smoking" on Page 12.)

You have changed your brand of cigaret, you are gargling with the regularity and some of the sound effects of Old Faithful, and you are, or are supposed to be, forgoing smoking before breakfast and for one hour after each meal.

Maybe you found all this pretty easy.

FIRST DILEMMA

Personally, I found it pretty difficult.

First thing yesterday morning I was faced with having to reach some sort of agreement with myself over what constitutes smoking before breakfast.

I mean, where does "after dinner" end and "before breakfast" begin?

TIME FACTOR

I go to bed about 1 a.m. as a rule and so I suppose I smoke my first cigaret of the day shortly after, or even during, midnight.

Then I wake up and have a smoke between 4 and 5 a.m.

Yesterday I had to decide whether the 4 a.m. cigaret was a late one from the previous day, and hence a legitimate one, or a "before breakfast" one on the day in question, and hence forbidden.

EASY WAY OUT

Decisions like this at 4 a.m. not being my cup of tea, I reached a compromise and only smoked half a cigaret.

Then, suddenly, it was 6 a.m., when I usually have another cigaret.

I rolled over to go back to sleep. I didn't, though.

SEEDS OF DOUBT

I lay awake for two more hours wondering whether Arthur King knows what he is talking about and whether it might not really be better to die of lung cancer than old age.

Then I got up and gargled before breakfast, and right about here I would like to get it on the record that gargling will never take the place of smoking in a people's democracy.

EASY DOES IT!

After breakfast I started on the one-hour "fast" and if Arthur King found that fairly easy, then all I can say is I would like to see him try something a little more difficult—like climbing Everest on a lead pogo stick.

I tried thought repression—the business about thinking about something else instead of what you want to think about.

LOST HOUR

I thought about fishing, skiing, shooting, golf, and finally, in desperation, about Arthur King going up Everest on a lead pogo stick.

But each new thought process ended up much the same way—me putting down my fishing rod, taking a deep breath of fresh air and lighting a cigaret; putting down my ski poles and lighting a cigaret, or having a smoke in the 19th hole or in the duck blind; or even, Heaven help me, Arthur King putting aside his pogo stick, pushing his oxygen mask to one side and blowing pure cigaret smoke over the Tibetan monasteries five miles below.

I'LL BE BACK

Somehow, bolstered by the sweet aroma of nicotine during the "green light" hours of the day, I got through to last night.

I'll be back with you on Tuesday with more of a "cigaret addict's withdrawal symptoms—or the obituary to willpower.

Mice Bound For Space

PARIS (Reuters) — Mice will be shot more than 120 miles up over the Sahara soon as part of a French space research program, official sources said yesterday.

The mice will be sent up in capsules carried by the small single - stage rocket veronique. The flight will be arranged to give the mice 1½ minutes in a "weightless" state.

Gluckman Somewhere In Pacific

HONOLULU (AP) — The coast guard exhausted its only clues Saturday and gave up efforts to find Peter Gluckman in the Hawaiian area.

The coast guard ended its active search for the flying San Francisco watchmaker combing Hawaiian beaches and waters for two days by plane and ship.

Would-be rescuers were confronted with a vast stretch of the Pacific in which the veteran solo flier might have gone down. Officials had no idea where he might be.

Korea Purges Governors, Police Forces

SEOUL, Korea (AP)—South Korea purged police and provincial governors Saturday in the drive to tear down the totalitarian regime that grew up under ousted President Syngman Rhee.

Acting president Huh Chung's caretaker government accepted resignations from all the nine governors, who are appointed, and from 21 high officers of Rhee's discredited national police force.

Bayonets Used on Students

NATO Brass Runs Bang Into Trouble in Turkey

3,000 Youths Herded Into Detention Camps

ISTANBUL, Turkey (AP) — Western foreign ministers flew into Istanbul Saturday night for a NATO conference and ran head on into a Turkish crisis sparked by student protests against Premier Adnan Menderes' government.

About 100 students attempted to stage a demonstration at the Istanbul Hilton Hotel just as Secretary of State Christian A. Herter and British Foreign Secretary Selwyn Lloyd arrived there. Infantry troops standing guard around the hotel moved in quickly and dispersed the youths.

MORE ARRESTS

Mass arrests have been carried out by troops and police and about 3,000 students and youths were carted off at bayonet point to detention camps Saturday as Turkey's government sought to cope with the student unrest.

In another strong move, the government ordered a 24-hour curfew beginning at 4 a.m. Sunday and ending at 4 a.m. Monday. Night curfew restrictions already had been imposed.

DIPLOMATS EXEMPT

Exempted from the 24-hour order were the diplomats in Istanbul for the North Atlantic Treaty Organization meeting.

The official casualty total in the outbreaks in Istanbul and Ankara since Thursday has been given by the ministry of interior as one dead and about 15 injured. Unofficial counts have put the dead at six and the injured at more than 100.

Demonstrations against the authority of Menderes jangled this tense, dusty city again during the day. Bands of students roamed the city, waving national flags and chanting slogans of "freedom" and "Menderes resign."

NO WORD TO SAY

Pointedly, no western leader has had a word to say about the repeated disturbances by students, which flared Thursday into fighting and shooting. NATO officials were saying privately the troubles will be regarded by the alliance as an internal affair for Turkey. But Turkey's allies clearly were embarrassed.

Herter and Lloyd were among the early arrivals for the first conference of the 15-nation NATO alliance ever held under martial law.

2,000-Mile-an-Hour Airliners Foreseen

WASHINGTON (CP) — The United States House of Representatives Space Committee will hold hearings May 17 and 18 on the possibility of developing 2,000-mile-an-hour airliners.

Chairman Overton Brooks, in announcing the hearings, said France, England and Russia are working on such a plane.

And he asked: "If so, can the United States afford to lag behind?"

Present-day airliners crawl along at 600 miles-an-hour.

Summit Gambit

U.S. Forecasts Grandstand Play By Khrushchev

WASHINGTON (AP)—U.S. officials think Soviet Premier Nikita Khrushchev probably will make some spectacular play in space or diplomacy in the next two weeks with the aim of strengthening his position at the Paris summit conference.

Preparations for the historic meeting enters the final phase this week. Khrushchev, President Eisenhower, French President Charles de Gaulle, and British Prime Minister Harold Macmillan will make their talks in the French capital May 16.

PRIVACY FAVORED

All four of the principals are reported to favor a round of strictly private conversations in the first few days of the conference, which may last a week or more. This may increase the possibility of a spectacular move by Khrushchev in advance of the conference or at the outset, since his opportunity to manipulate the meeting for propaganda purposes would be limited during the private talks.

Since 1959 Lunik shots of which the moon hit was one, the Soviet Union has reported no feats in space probing, while the United States has put several satellites into the sky, including its recent weather eye.

Thus the time may be ripe for a new Soviet try, possibly a shot at Mars.

Royal Family Gathers

Title for Tony Topic Of Windsor Weekend

LONDON (UPI) — The Royal Family gathered at Windsor for the weekend yesterday to make a final decision on whether to confer a title on Antony Armstrong-Jones before his marriage next Friday to Princess Margaret in Westminster Abbey. (See also Page 12.)

Prince Philip, husband of Queen Elizabeth, who was a member of the Greek royal house, received the British title Duke of Edinburgh the night before his marriage in 1947. Royal circles believed a similar title was inevitable for Tony, although the 30-year-old commoner has been reported not interested in the slightest.

Meanwhile Jackie Chan, the actress who was a favorite model of Antony Armstrong-Jones in his photographic days, is reported to be on the guest list for his wedding to Princess Margaret next Friday.

Don't Miss

Chessman Prepares Final Plea
(Page 2)

★ ★ ★

$2,500,000 Target Likely for Varsity
(Page 3)

★ ★ ★

Croll Lobs Bomb At U.S. Business
(Page 6)

Never Wipe Out A-Arms—Monty
(Names in News, Page 7)

★ ★ ★

	Page
Bridge	25
Building	35
Comics	9
Crossword	30
Financial News	6
Garden Notes	9
Radio Programs	24
Social	18, 19, 20
Sport	10, 11
Television	23
Theatres	12, 13
Travel	15

King Fisherman Contest Starts Today!

—See Page 14

MALAYA'S RAHMAN

BRITAIN'S MACMILLAN

CANADA'S DIEFENBAKER

AUSTRALIA'S MENZIES

PAKISTAN'S AYUB KHAN

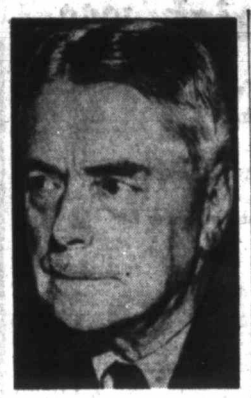
NEW ZEALAND'S NASH

INDIA'S NEHRU

GHANA'S NKRUMAH

Premiers Gather

Apartheid Issue

Commonwealth Crisis Near

LONDON (UPI) Leaders of a major split over South of the multi-racial British Africa's bloody race conflict. Commonwealth have arrived Government sources said for a meeting under the threat Prime Minister Macmillan is working strenuously behind the scenes to prevent the dissension from erupting into a damaging clash.

The ninth Commonwealth prime ministers' conference since the Second World War, opening Tuesday, is to last 11 days and is the first since mid-1957.

Eleven nations will participate. Britain, Canada, Australia, New Zealand, India, Ghana, Malaya and the federation of Rhodesia and Nyasaland will be represented by their prime ministers. Pakistan has sent President Mohammed Ayub Khan.

South Africa is being represented by Minister of External Affairs Eric Louw and Ceylon by its justice minister.

Designed primarily as an informal "family discussion" among leaders of 660,000,000 people of many races, colors and religions, it is overshadowed by the "apartheid" crisis in South Africa, which has inflamed opinion throughout the Commonwealth.

Malaya's Prime Minister Tunku Abdul Rahman, who has said publicly he would like to see South Africa kicked out of the Commonwealth, will try to get apartheid put formally on the conference agenda.

Pakistan's Ayub Khan denounced South Africa's racial policy as "ruinous, dangerous and suicidal" and said he favored discussing it, providing it did not aggravate the situation. India's Nehru agreed.

Ceylon's Sen. Edmund Cooray and Ghana's Prime Minister Kwame Nkrumah backed the Malayan's stand.

But Prime Ministers Diefenbaker of Canada, Menzies of Australia, Nash of New Zealand and Sir Roy Welensky of Rhodesia and Nyasaland vigorously opposed any move to put the issue on the agenda. Diefenbaker said collective condemnation of South Africa could "end the whole conception of the Commonwealth."

In this Diefenbaker and the others were strongly supported by Macmillan, who wants to keep apartheid off the agenda while leaving the leaders free to discuss it privately outside the conference room.

Republic, Nkrumah Win Vote in Ghana

ACCRA, Ghana (Reuters) — President-elect Kwame Nhrumah left by air Saturday for London, where he will formally announce Ghana's desire to stay in the Commonwealth when it becomes a republic soon.

Nkrumah, Ghana's prime minister under the outgoing governmental setup, will inform the Commonwealth prime ministers' conference of his victory in the just-completed plebiscite here.

Unofficial but near-final returns here showed a 7-to-1 vote in favor of making Ghana a republic and a big win for Nhrumah as president under the new set-up.

Nkrumah, whose Convention People's Party backed the constitutional change, scored a 9-to-1 win over Joseph B. Danquah, his sole opponent in the presidential contest. Danquah's opposition United Party opposed the republic proposal.

'African Curtain' Rules Newsmen

BLOEMFONTEIN, South Africa (Reuters)—Journalists are forcibly prevented from performing their professional duties in South Africa by intimidation comparable to that in Iron Curtain countries, the South African Society of Journalists' president, Hendrik Wannenberg, says.

Behind this "gathering storm," the press witnessed "a neurotic sensitivity" on the part of the government to critical comment and reporting by an independent press, he said.

Referring to the case of Norman Phillips, foreign editor of The Toronto Star, who was detained under the emergency regulations and later released, Wanenberg said the government by its action had made it known throughout the free world that "South Africa is that type of country where a press cable is not safe in the hands of post office officials entrusted with it and where a critical foreign correspondent runs a risk of being jailed.

$2,500,000 for University Likely by End of Five Years

Campaign manager R. B. Wilson last night was confident the Victoria University building fund will reach its $2,500,000 goal before the books are finally closed at the end of five years.

The chairman spoke as the campaign proper was closed off. Officials said the grand total, swelled by contributions from school teachers, deputy ministers, civil servants and other employee groups, will be announced when the drive executive committee meets Monday at 4 p.m.

EXTREMELY GOOD

"Everything looks extremely good," said Mr. Wilson, "and I think Victorians can feel justifiably proud of their magnificent response to our appeal."

Fund officials said yesterday the grand total is expected to go over $1,500,000 when the announcement is made Monday. The committee has decided the next month will be devoted to "mop-up" operations for the drive.

RAISE SIGHTS

Mr. Wilson said: "We set out at first to raise $1,500,000 but when challenged to raise our sights to $2,500,000 we did so and we feel reasonably sure that we will reach that total before we have to request the government for the final $500,000."

Premier Bennett earlier pledged the B.C. government would match every dollar raised up to $2,500,000 with payments spread over five years.

School teachers have completed their canvass and collected $54,000. The civil service canvass is not finished but so far the returns show $25,000 contributed.

The provincial deputy ministers have subscribed $6,725.

TOTAL CLIMBING

Employee division total is climbing as more firms announce contributions. Employees of T. Eaton Co. contributed $10,000 and Hudson's Bay Co. staff gave $6,340. Employees of New Method Laundry chipped in with $1,634 while management of this firm gave $2,000.

Returns from one third of the cards handled by the residential canvass show $15,000 already subscribed and the remaining cards are expected to boost this total to $45,000.

Further donations of $6,650 were received from doctors and dentists have turned in another $4,400, to be added to previous totals in these divisions.

FAMOUS PARK

New York City's Central Park covers 840 acres of choice real estate in Manhattan.

CFAX Sold To Parrett

Saanich Broadcasting Co. Ltd. yesterday announced the sale of controlling interest in radio station CFAX to station manager Roy V. Parrett of Victoria.

Formerly one-third owner of CFAX, Mr. Parrett has purchased 60 per cent of the common stock of the Saanich Broadcasting Co. Ltd., operators of the local station. Transfer of the shares is subject to approval of the Board of Broadcast Governors.

CFAX has plans for a frequency-modulation station in 1961, a spokesman said, to operate on a day and night basis and supplement the present service.

Speculation on Flier's Fate Recalls 1937 Earhart Mystery

HONOLULU (UPI) — The disappearance of trans-Pacific aviator Peter Gluckmann could spawn a generation of speculation and lore.

For it is 23 years since the most celebrated aviation disappearance of them all took place—the unsolved Amelia Earhart mystery of 1937.

Islanders still discuss Miss Earhart's case and have noted its similarities to Gluckmann's disappearance.

Imaginative explanations are still cropping up about Miss Earhart. One hardy perennial —recently revived—was that security-conscious Japanese thought Miss Earhart was snooping in their mandated islands and executed her.

TOTAL ECLIPSE

In the present international situation, total eclipse of Gluckmann after take-off from Tokyo could breed rumors that the Russians shot him down off Hokkaido or Diomede.

Although the Gluckmann and Earhart cases were 23 years apart in aircraft and instrument engineering, they have other things in common.

Their planes were about the same size and they appear to have had similar problems.

Similarity Seen In Cases

Miss Earhart was on the next-to-last leg of a round-the-world flight when she disappeared. She had flown successfully some 22,000 miles from Miami to Lae, New Guinea.

On July 2, 1937, she headed for Howland Island, a tiny barren strip in mid-Pacific. She never was heard from again.

Her Vega monoplane weighed 5,800 pounds, carried 520 gallons of gas and was capable of 160 m.p.h. Its range was a maximum of 3,000 miles.

Gluckmann's Beechcraft Bonanza monoplane weighed 6,200 pounds loaded, carried 570 gallons of gas and cruised between 100 and 160 m.p.h. Modern engineering and fuel improvements gave the Bonanza an 8,000-mile range.

Like Gluckmann, Miss Earhart developed radio problems shortly before the end.

"We are circling, but cannot hear you," she radioed the Coast Guard in one of her last messages.

Gluckmann apparently had similar trouble when last heard by the Coast Guard. He was reported to be trying to raise an ocean station, but the Coast Guard radio was unable to get through to answer him.

PORT ALBERNI—H. D. Clark, secretary of the Vancouver area flying saucer club, will attempt to answer the question "are flying saucers real," when he lectures here in Barclay Hotel at 8 p.m. Friday.

Other questions to be discussed by Mr. Clark are "are we being visited by beings from other worlds and why are they visiting our planet?"

GERMAN PHYSICIST

The first Nobel prize in physics was awarded Wilhelm Roentgen for his discovery of the Roentgen ray, or X-ray.

MONDAY EYE-★★★ OPENERS

Terrific Values at Standard

HOLLYWOOD BED
Standard 3 ft. 3 in. size, Spring-Filled Mattress and matching Box Spring on 6 legs! SPECIAL 39.98

CHILD'S CRIB
Large size with full-panel ends, decal decorated with teething rail, drop-side and adjustable posture board. SPECIAL 27.88

HOBNAIL BEDSPREAD
New lint-free Hobnail Bedspreads in single and double size, with fringed sides and ends. Washable, in blue, white, red, chartreuse and turquoise. SPECIAL 6.99

HALL AND STAIR CARPET
Axminster Weave in tone-on-tone and Oriental designs. In 7 patterns and colors, a wonderful special value. SPECIAL, yd. 4.95

7-pce. METAL DINETTE SUITE
36x48x60-inch extension table with 6 chairs, in attractive black and brass style with warm, yellow arborite top and matching chairs. 7 pieces. SPECIAL 69.00

AUTOMATIC WASHER
It's a FRIGIDAIRE, with famous 3-ring agitator, this washer is rated FIRST in Consumer's Report. SPECIAL 239.00
Matching Dryer 179.00

CAPE COD CHAIR
In weather-resistant cedar, it's strongly made and all ready to be painted your own favorite colors. SPECIAL 3.98

BULLET TRILIGHT
Brass Trilight with walnut insert, 100/200/300 socket, fern fiberglas shade with brass trim. Note: No bulbs at this special price. Reg. 32.95. SPECIAL 18.88

FOOTSTOOL-HASSOCK
Square, footstool-type hassock with air-foam cushion. Stands 13 inches high, with washable plastic material, walnut legs. Reg. 12.95. SPECIAL 7.49

Free Parking
Standard FURNITURE DENNYS OF VICTORIA
737 Yates
EV 2-5111

Newspaper Advertising Stimulates Buying

McFowell's FUEL KIDS

Yes, a cosier, more, comfortable home is "in the bag" for YOU when you heat with Standard Heating Oil. Call us today to place your order.

Hear More Sounds!
ZENITH's Extended Range HIGH FIDELITY HEARING AID
FAITHFULLY AMPLIFIES
The whispered sounds you miss with many hearing aids
Come in or call for a 30 second test
EMES ELECTRIC
1122 Blanshard EV 2-0421
"LIVING SOUND" HEARING AIDS

FOR THE BEST SERVICE IN
- REAL ESTATE
- INSURANCE
- MORTGAGES
- RENTALS
- PROPERTY MANAGEMENT

Consult
Ker and Stephenson LIMITED
Head Office: 909 Government Street EV 5-3111
Oak Bay Branch: 2015 Cadboro Bay Road EV 5-3111
24-Hour Service

Self-Medication Is Dangerous

THE HUMAN BODY is the most complicated mechanism ever created. Not all of its processes are thoroughly understood even by those who devote their lives to a study of them. It is not surprising, therefore, that persons without medical training who attempt to diagnose and prescribe for their own serious ills often do themselves irreparable damage. Have respect for your body. You can never get another. When illness comes, consult a physician. He is a specialist in his line, just as we are in the business of filling his prescriptions.

McGill & Orme LIMITED
PRESCRIPTION CHEMISTS
FORT AT BROAD EV-4-1196 | DOUGLAS AT VIEW EV-4-2222 | MEDICAL ARTS BLDG. EV-2-8191

Plan Your Summer Around These

Beautiful Dresses

Color is the keynote of fashion's choice . . . a gay symphony of rich hues and bright prints in cottons, silks and sheers. Just everything in style, including the favored shirt-waist dress. Some two-piece with matching jackets . . . just everything is here.

Budget Terms at No Extra Cost

Malleks
1696 Douglas
EV 2-8151

Fishermen, Don't Miss This Chance!

Weigh Stations Listed For King Fishermen

This is it. Today The Daily Colonist King Fisherman Contest starts . . . and every fish—salmon, trout or bass—caught anywhere on Vancouver Island between now and Oct. 16 should be weighed in the contest.

Every fish weighed gives Colonist subscribers an extra chance for the $3,000 worth of hidden-weight prizes which include an all-expenses paid trip for two to Mexico via Canadian Pacific Airlines, a car top aluminum boat and scores of other prizes.

From today on, no fishermen should go fishing without making sure he is a current subscriber to the Colonist. Otherwise he will lose out on the opportunity to win the big merchandise prizes.

If non-subscribers do catch fish, they may, however, enter the contest for crests offered for the 25 biggest fish caught in each of the five categories each month, and for the specially-designed King Fisherman trophies which will be awarded for the biggest fish caught in each category.

Subscribers catching the biggest fish in each category will win special merchandise prizes.

Size of fish entered has no bearing on deciding the winners in the hidden-weight draws, but all salmon entered have to be five pounds or more and trout and bass one pound or more.

And it looks like this should be the perfect weekend to start off the contest. The weatherman has promised fine fishing weather and salmon, trout and small-mouth bass are being caught all over the Island and on Salt Spring Island.

Some 120 weigh-in stations on Vancouver Island and the Gulf Islands are now poised, ready to take entries for The Daily Colonist King Fisherman contest.

Included in the $3,000 worth of prizes will be an Elizabeth Arden fitted cosmetic case, donated by The T. Eaton Co. Ltd., for a lady angler.

Each month The T. Eaton Co. Ltd., Edward Lipsett Ltd., and The Daily Colonist will combine to offer a host of hidden weight prizes.

Jeune Bros. of Victoria Ltd., Imperial Oil Co. Ltd., George Straith Ltd. of Victoria, W. R. Menzies & Co. of Victoria, and The T. Eaton Co. Ltd. have offered special merchandise prizes for the biggest fish in each of the five divisions — trout, bass, tyee, spring salmon and coho salmon.

All weigh-in stations have Colonist subscription forms and all an angler need do to be eligible for a trip for two to Mexico and all the other prizes is to fill out a subscription form before going fishing.

Weigh-In Stations

GREATER VICTORIA
Oak Bay Boathouse, Beach Drive.
Ed's Rod, Gun and Cycle Centre, 1317 Esquimalt.
West Bay Marina, 458 Head Street.
Fisherman's Answer, 311 Cook Street.
Fountain Lunch, 2655 Douglas Street.
Central Meat Market, 2649 Douglas Street.
Gordon's Sporting Goods, 1007 Hillside.
Askey's Fish Market, 632 Yates Street.
Wilson & Lenfesty, 1225 Government.
Burrow's Sporting Goods, 1815 Douglas.
Monteith's Sporting Goods, 618 Fort.
The Tackle Box, 3943D Quadra.
Robinson's Sporting Goods, 1307 Broad Street.

VICTORIA-SOOKE
Ocean Boulevard Cafe, Esquimalt Lagoon.
Reid's Low Cost Grocery, Colwood.
Langford Lake Store, Langford.
Bligh's Pay Less Store, Metchosin.
Pedder Bay Marina, Rocky Point Road.
Becher Bay Marina, Becher Bay.
Jones' Grocery, Mines Landing.
Davidson's Small Boat Wharfage, Latasin Road, Saseenos.
Juan de Fuca Auto Court, Sooke.
Gibson's Store, Jordan River.

VICTORIA-BRENTWOOD-SIDNEY
Lakeside Store, Prospect Lake.
Cadboro Bay Cafe, 3838 Cadboro Bay Road.
McMorran's Store, Cordova Bay.
Black Swan, 8179 Patricia Bay Highway.
Nick's Island View Beach Resort, Telegraph Road.
Gilbert's Boathouse, Brentwood.
Creed's Landing, Brentwood.
Brentwood Boat Rentals, Brentwood.
Anchorage Boathouse, Brentwood.
Anglers' Boat Rentals, Brentwood.
Century Marina, Deep Cove.
Holder's Boathouse, Deep Cove.
The Chalet, Deep Cove.
Randles' Landing, Shoal Harbor.
Shoal Harbor Marina, Sidney.
Van Isle Marina, Sidney.
Sidney Sporting Goods, Sidney.

VICTORIA-DUNCAN
Hall's Boathouse, Goldstream.
Bamberton Beach Resort, Sandy Beach.
Mill Bay Tourist Resort, Mill Bay.
Anchor Marina, Cowichan Bay.
Ordano's Marina Ltd., Cowichan Bay.
Peck's Store, Cowichan Bay.
Pall Bros. Marina, Cowichan Bay.
Buck's Sports Shop, Duncan.
Mountain View Resort, Shawnigan Lake.
Shawnigan Boat Rentals, Shawnigan Lake.

DUNCAN-NANAIMO
Art Hancock, Lake Cowichan.
Pallie's Place, Lake Cowichan.
Cedar Cabins, Lake Cowichan.
Lake Cowichan Auto Court, Lake Cowichan.
Sunset Park Auto Court, Lake Cowichan.
Island Marina, Youbou.
Cayouse Camp, Youbou.
Macfarlane's Sporting Goods, Crofton.
Horseshoe Bay Inn, Chemainus.
Dyer's Shoe Renew, Chemainus.
Seaview Auto Court, Saltair.
Rollston's Hardware, Ladysmith.
Tillicum Cottages, Yellow Point.
Zuiderzee Boat Rental, Yellow Point.
Kemp's Fine Foods, Nanaimo River Bridge.
Johnson's Hardware, Nanaimo.
Richardson's Marina, Nanaimo.

NANAIMO-KELSEY BAY
Clayton's Fish Camp, Nanoose.
French Creek Boathouse, French Creek.
Mike's Qualicum Beach Boathouse, Qualicum Beach.
Shady Rest Boathouse, Qualicum Beach.
Ravine Boathouse, Qualicum Beach.
Qualicum Beach Fishing and Boat Rentals, Qualicum Beach.
Norquay Auto Court, Qualicum Bay.
Stop and Shop, Fanny Bay.
Lynn-Maur Auto Court, Royston.
Elk Hotel, Comox.
Little River Fishing Camp, Little River.
King Cohoe Resort, Little River.
Bates Beach Boathouse, Bates Beach.
Miracle Beach Store, Miracle Beach.
Golden Anchor, Miracle Beach.
Silver Sands Resort, Saratoga Beach.
Bennett's Point Camp, Oyster Bay.
Oyster Bay Resort, Oyster Bay.
Rod and Reel Motel, Shelter Point.
Gone Fishin' Boat Rentals, Shelter Point.
Ferndell Court, Campbell River.
Marshall's Sporting Goods, Campbell River.
Forbes Landing, Campbell River.
Painter's Lodge, Campbell River.
The Dolphin's, Campbell River.
Adam's Resort, Seymour Narrows.
Roberts Lake Resort, Sayward Road.
Kelsey Bay Store, Kelsey Bay.
Salmon River Hotel, Sayward.
Paul Despin's, Sayward.

ALBERNI DISTRICT
Grant's Sporting Goods, Port Alberni.
Cameron Lake Chalet, Cameron Lake.
Cameron Lake Cabins, Cameron Lake.
Port Boathouse, Port Alberni.
The Maples, Sproat Lake.
Klitsa Lodge, Sproat Lake.
Wilson's Cottages, Sproat Lake.
The Ark, Great Central Lake.
Nahmint Lodge, Alberni Canal.

SALT SPRING ISLAND
Circle K Park, St. Mary's Lake, Ganges.
Blue Gables Resort, St. Mary's Lake, Ganges.
The Cottage, St. Mary's Lake, Ganges.
Lake Shore Fishing Camp, St. Mary's Lake, Ganges.
Vesuvius Lodge, Vesuvius Bay.
Scott Point Marina, Ganges.
Wellbury Point Campsites, Ganges.
Harbour House, Ganges.
Mouat Store, Ganges.
Patterson's Store, Fulford.
Solimar Resort, Beaver Point, Fulford.
Blue Gate Resort, Weston Lake, Fulford.

Proof That They're There

Too early for the King Fisherman contest which starts Sunday, but positive proof the big springs have reached Pedder Bay was this 24½-pounder landed Thursday evening by Bill Price of Rocky Point Road. He will be out there again Sunday hoping for a Colonist crest winner at least. Small Strip Teaser, 12 ounces of weight and 60 feet of line, fished close to kelp beds was secret.—(Colonist photo.)

Far Too Busy

Super Highways Don't Concern Saanich Officials

Saanich doesn't have time to think about super highways or well-constructed roads. The corporation is too busy with its problem of how to maintain economically a maze of heavily travelled roads in the urban areas.

Continuing a mass paving program started in the Gorge area two years ago and carried out in the Cloverdale-Douglas areas last year, the corporation will tar and gravel about seven miles of roads in the High Quadra area this summer.

$8 EACH

Property owners will have to pay $8 for each lot abutting the improvements and the corporation will pay the rest of the $30,000 project as well as the cost of digging out bad spots in the roads.

Basically, the project, which will start during July or August and take about one week to complete, includes the spraying of asphalt over the existing road surface and covering this with a layer of gravel chips.

NO SPEEDWAYS

It accomplishes what municipal engineer Neville W. Life terms a "halfway decent job." The roads won't become speedways, and "if there are humps in the road, those humps will remain in," he said, "but, it will be a good job for the money we're expending."

The present technique is not as satisfactory as proper road construction with installation of curbs and gutters, but it is more satisfactory than the old system of simply spraying road oil over the roadways, he said.

$15 A FOOT

Proper construction would cost about $15 a foot, or $75,000 a mile, said Mr. Life. "We're doing it for $4,000 a mile and you're getting a road which is perfectly adequate for several years."

Municipal clerk Gordon Hayward said that more than 50 per cent of the property owners would have to oppose the plan to prevent council from going ahead with it. He doubted that there would be opposition.

Madgwick Promoted

Capt. E. T. G. Madgwick, at present chief of staff to flag officer Pacific Coast, will take command this summer of the Fourth Canadian Escort Squadron based at Esquimalt. He will be succeeded as chief of staff by Capt. J. C. Pratt, now CO of the Second Canadian Escort Squadron here.

The appointments, expected to be made official in the next few weeks, will be effective in August.

Researcher

Student-Scientist Fighting Cancer

A 15-year-old Vancouver schoolboy is conducting the first study of cancer growth rates ever undertaken in British Columbia.

The young researcher is John Lindal, a student at King Edward High School. He is measuring tumors in mice to find at what age they begin to grow rapidly.

CHEMICALS

Later, when he has sufficient background information he will begin injecting mice with different chemicals to see if they have any effect on cancer growth.

John is working under a science seminar for selected Vancouver students and his work has no connection with official research being conducted at the University of British Columbia.

But his work and interest are indicative of the emphasis being placed on research in the fight against cancer.

"With less than 10 per cent of the money spent on cancer research in Canada coming from the federal government, the Conquer Cancer Campaign will spend more than half of its income this year for this purpose," a spokesman for the Victoria Conquer Cancer Campaign said last night.

The Victoria appeal is aiming at a $50,000 target this year. Monies from previous appeals have been earmarked to finance construction and equipment of an ultra-modern cancer clinic in the new wing to be built by Royal Jubilee Hospital.

DONATIONS

Donations to the Victoria appeal should be sent to the campaign headquarters, 816 Wharf Street.

"Nobody knows when the big breakthrough against cancer will come," the spokesman said. "The more we can spend on this vital research, though, the greater is the chance of finding it."

* * *

'Conquer Cancer' Officers Have 19 Years Service

Nanaimo will become theoretical capital of British Columbia Tuesday, when civil defence exercise "Tocsin" will test movement of government from a target area to an emergency site.

Acting on an alert flashed from provincial CD headquarters, provincial and federal government departments, civil defence and service units will move from Victoria and Vancouver, by bus, private car and RCAF crash boats, to Nanaimo.

There, in a hangar at Nanaimo army camp, new headquarters will be set up for the day, and communications set up by the army and RCMP will keep in touch with other provincial and federal areas in the nationwide exercise.

Demonstrations and planning exercises will be carried out in many municipalities Tuesday, right across Canada.

EXTINCT BIRDS

Fossil remains indicate the moa, a flightless bird of New Zealand which became extinct centuries ago, may have been 10 to 12 feet long.

Around the Island

Big, New Catholic Church Dedicated in Nanaimo Today

NANAIMO — Ninety-five years ago, Aug. 6, 1865, the first Roman Catholic wooden chapel erected in Nanaimo was solemnly blessed by Bishop Demers of Victoria.

Today, the first steel-and-brick church will be blessed by Bishop J. M. Hill, D.D., Victoria. More than 1,000 Catholics are expected to attend the dedication of Mount St. Peter's Church.

The church, standing on one of the highest points in Nanaimo, is built on land purchased Feb. 22, 1876.

Construction of the buff brick church was started Aug. 1, 1958, following a sod-turning ceremony conducted by Bishop Hill on March 19, 1958.

Monsignor A. G. Baker, D.D., and St. Peter's parishioners started a campaign to build the church in 1956.

Today, one of the largest Catholic churches in British Columbia will be dedicated with a pontifical mass.

Royal Canadian Mounted Police, in full dress, will lead the procession which starts at four o'clock. Twenty altar boys will follow, then 16 fourth-degree Knights of Columbus, and Bishop Hill.

Assisting with the mass will be Rev. Fr. C. T. Albury, Ladysmith, Rev. John Turner, Courtenay, Rev. Dr. A. J. MacDonald, Victoria, Rev. A. E. Leonard, Port Alberni, Rev. Raymond Cunningham, Port Alberni.

A dedication banquet will be held at 7 p.m. in the new church's full basement when Recreation Minister Westwood will bring greetings from the province. Mayor Peter Maffeo will represent the city of Nanaimo.

* * *

DUNCAN — Chairman George Whittaker said yesterday Cowichan School Board's reasons against giving up Fairbridge School will be placed before the society in London later this week.

He said Dr. F. T. Fairey of Victoria, a former deputy minister of education, will meet with Fairbridge Society's president.

A meeting a week ago with two officials of the society here ended with the promise that the board could use the school until at least the end of the next term.

The board had received a letter two weeks ago from Canadian Pacific Railways, lessee of the property. It said inquiries had been made about the school, and asked if the board could find accommodation somewhere else. More than 200 students use the elementary school.

Mr. Whittaker said he called Dr. Fairey in England on behalf of the board after the meeting here indicated the society president should be approached.

Further details will be discussed at a board meeting Thursday, he said.

* * *

ALBERNI—The new $62,000 building which will house Alberni branch of A.D. Credit Union was officially opened in a ceremony emceed by president Harold Turner Saturday afternoon.

Jack V. Hills, a pioneer in the district's co-operative movement and for many years secretary-manager of the A.D. Co-op store, officiated in cutting the ribbon.

He gave a history of the consumer co-operative and credit union movement in Canada and congratulated the local organizations on progress.

Robert Williams of Victoria, a director of CUNA and a former national treasurer, said that Alberni District Credit Union was an asset to the national movement. He paid tribute to the work of the organization in promoting thrift through the junior savings plan which is operated in Alberni Valley schools.

Just last week the credit union went over the $3,000,000 mark in assets. Membership stands at 5,500.

* * *

ALBERNI — Alberni Board of Trade and Port Alberni Chamber of Commerce will play host to between 30 and 35 ladies representing tourist bureaus in Washington and Oregon when the group visits this area on May 15.

Plans were made at the board of trade meeting to show the group tourist facilities and points of interest in the area, with the idea of publicizing the Alberni Valley's attractions.

Vice-president Ted Gardener conducted the meeting in the absence of president Jack Jowsey, presently in Europe.

Also discussed was a proposal to send one or two delegates to the ninth annual meeting of the B.C. Chambers of Commerce.

Authority was given the roads committee to confer with the port chamber's road committee with a view to presenting a resolution at the annual meeting concerning improvement of existing roads and building of new roads in and around the Alberni Valley.

* * *

FULFORD — A number of trophies donated by business concerns on Salt Spring Island will be distributed to the winners in the recent Silver Gloves Boxing Championships held at the Fulford Hall.

The trophies were donated by Salt Spring Motors, Salt Spring Lands, Salt Spring Trading Co., Chamber of Commerce, Jim Grosart, Gulf Island Jewelers, E. A. Ashlee, McGill's Bakery, Shell Service, Harbour House Hotel, A. E. Austin, Log Cabin Hotel, Ganges Pharmacy, Island Garage, Mouat Brothers, Turner's Store, Ladies' and Gent's Outfittings.

* * *

PORT ALBERNI—A full ceremonial parade is planned for the annual inspection of 2308 Canadian Scottish Regiment Army Cadet Corps here on Thursday.

Demonstrations of Army Cadet training will follow the march past and advance in review order.

The inspecting party will include Lt. Col. P. F. Ramsay, CD, the regiment's commanding officer, and Capt. D. T Walton, CD, area Cadet Officer for B.C. Area, Canadian Army.

The public is invited.

Nanaimo Capital For Defence Scheme

The top three officers of the 1960 Conquer Cancer Campaign in Victoria have a total of 19 years of service between them.

Chairman Dugald Gillespie is serving his fourth term in that position. K. L. Patton is treasurer for the seventh consecutive year and secretary K. W. L. Scace has been treasurer for eight years. Other members of the committee:

Special names and businesses: Rear Admiral J. C. Hibbard, George Maycock, Dal Hawkshaw, L. A. Kenn, J. N. Fraser, William Gilmour, N. O. Bergstrom, Col. G. D. Ross-Smith, Don Straith, W. H. Ball, C. S. Collison, J. D. Munro, W. S. Moore, Walter Walker, C. A. Bovey, Denis Hagar, W. G. Courtney, C. C. Carpenter, J. H. Todd, Trevor Houser, W. Dunnet, V. G. Pinhorn, J. G. Cleland, George Gray, W. W. Evans, E. P. Gillespie, D. B. Elworthy, Ian Scott, George Tyson, D. B. Sayer, L. Entwhistle, M. Hagel, Mrs. P. E. Corby, L. de S. Duke, E. Gudewill, Harold Lupton, Maj. W. Merston, R. H. Moffat, Ian Danvers, J. H. Edgington, John Shaver, W. McCarter, Norman Pittam, D. J. Hunter, C. E. Price, George Duck, Col. C. R. Boehm, F. C. Pollard, A. Milligan and Mrs. P. Giacomini.

Professional committee: Dr. E. N. Boettcher, Dr. J. L. Murray Anderson, Dr. H. M. Edmison, Dr. F. G. Stuart, Dr. J. W. Anderson, Dr. A. F. McGill, Frank Donegani, Dr. J. H. McElney.

Civic, provincial and federal civil servants. W. R. Bone, Cyril Wightman, C. S. Bryson, G. A. A. Hebden.

Canadian services: Lt.-Cmdr. E. R. Fleming, Maj. F. D. Nelson.

Church Worker

Mrs. Amy Donahoe Dies in Chemainus

CHEMAINUS — Church worker Mrs. Amy Donahoe, 66, died Friday at her home.

For the last 27 years she lived in Chemainus and aided work in the mission band, young people's groups, women's missionary work and was a Sunday school teacher at Chemainus Pentecostal Tabernacle.

Funeral services will be held in the Hirst funeral home, Duncan, Monday at 10 a.m.

Her husband, Graham Wesley Donahoe, died in 1958.

Surviving are a son, Bruce Wesley, Almonte, Ont.; two daughters, Mrs. Richard Barnard of Vernon and Miss Shirley, at home; her mother, Mrs. J. H. Williams, Victoria; seven grandchildren, two sisters and a brother.

Burial will be in the family plot at Chemainus Cemetery.

DUNCAN—An active Mason for many years, John Aspinall Wadsworth, 651 Brownsey Avenue, here, died Thursday at King's Daughters' Hospital in his 78th year.

He had been a Duncan resident for nine years, after living in Victoria and Trail.

Surviving are his widow at home; three sons, Bernard of Duncan, Edgar in Victoria and William, Duncan; a brother, Alfred, in Wrexham, Wales, and seven grandchildren.

Rev. R. F. Stephenson will conduct funeral services today at St. John's Church here, to be followed by cremation.

PORT ALBERNI—The Kinsmen Club, which for the second year will sponsor the Sproat Lake Regatta, has received approval of Department of Recreation and Conservation Minister Earle Westwood for use of Smith's Landing Park for the event.

The regatta will be held on July 24.

A spokesman for the Kinsmen said that bigger and better plans for the event are being made, with a pre-regatta dance to be held in Sproat Lake Community Hall on the night of July 23.

A salmon barbecue is also on the program.

Alliance to Meet

Alliance Francaise will meet May 9 at 3.30 p.m. in the Art Gallery of Greater Victoria.

McCALL BROS
The Floral Funeral Chapel
When cost must be considered . . . understanding service with no sacrifice of highest standards.
Air-Conditioned Chapel
1400 Vancouver Street EV 5-4465

BOAT FANS
CHANNEL MASTER
All new 5 Transistor Marine* and Standard Broadcast Radio
A new world of boating pleasure . . . tune in on the "talk of the seas." $69.95.
*OR World-wide Short Wave
For the name of your nearest Channel Master dealer, phone EV 5-2411, or write Hygrade Radio, P.O. Box 1262, Victoria, B.C.

Richard Howe SAYS—
Today it costs more to live, for shelter, for food, for education—to protect your family. You know you need more Life Insurance, and now you can afford it.
Dominion Dimensional Discounts give you more Life Insurance for less money. Ask me about buying the 3-D Way, today.
Call My Office Today—Phone EV 3-4136
Our Group Plans are a "Bonus" that last all year.
Dominion Life Assurance Company
Since 1889
HEAD OFFICE: WATERLOO, ONTARIO
R. N. E. HARRIS, C.L.U. Branch Manager
Vancouver Island Division 307 JONES BLDG., VICTORIA

WE PAY HIGHEST CASH PRICES FOR MORTGAGES AND AGREEMENTS!
WE ALSO HAVE MONEY FOR NEW FIRST AND SECOND MORTGAGES. CURRENT INTEREST RATES. REPAYMENT TERMS, 1 TO 20 YEARS.
Contact ERIC CHARMAN General Manager
COMMONWEALTH MORTGAGE CORPORATION LTD.
SUITE 517—620 VIEW STREET
PHONE EV 5-5117 or EV 5-5613

LIMITED TIME OFFER
FREE TV ANTENNA CHECK-UP . . .
. . . just for letting us show you the 1960 Winegard Color'captor TV Antenna advertised in LIFE.
No obligation. Call us now. This check-up would normally cost you $5.00, but it's FREE for a limited time only.
RAWNSLEY & JONES TV INSTALLATIONS
623 YATES EV 3-8751

complete INSURANCE COVERAGE
SAVE OVERLAPPING . . SAVE ACTUAL MONEY
With a COMPOSITE DWELLING POLICY
One Premium— One Policy One Expiry Date
It's a "Board" insurance that combines all the features of your dwelling, personal property and liability in a single policy. Let's talk it over now. You receive credit for all policies presently in force.
Real Estate Mortgages Auto Finance
RITHET CONSOLIDATED
Serving Victoria 80 Years
706 FORT STREET Just Above Douglas

Arizona Sprinkled With New Courses

Arizona is starting to brag about its numerous golf courses.

A new course has opened at Lake Montezuma near Rimrock, the Highland Hills layout at Eager should be ready by summer and the one at Hawley Lake on the Fort Apache Indian Reservation should be in service by summer.

South of Casa Grande, a whole new community is being built around the 7,000-yard course of the Arizona Cities County Club, and another course is slated to go in at Kearny. Bing Crosby is backing one at Tubac, and still another one is in the talking stage for Scottsdale.

There are 20 courses for golfers in the Valley of the Sun.

Hotel Planned

A new hotel, the $2,000,000 Sands of Tempe, will soon be built opposite the Arizona State University campus in Tempe, near Phoenix.

The two-storey hotel, slated for completion Jan. 1 will contain 104 units ranging from single rooms to de luxe suites, and each unit will have a balcony facing a large inner patio with swimming pool.

Although it is designed for the general tourist trade, facilities will be keyed to serve Arizona State University when the university's own facilities are overcrowded.

GO BY THE PANAMA TO ENGLAND

Space Available on 3 Freighters

Single and doubles. Sailing early and late May and in June. Fare $375 one way with bath, other two ships $300 one way. Return by the Atlantic route or by air

Your Steamship Agent

WILLIS TRAVEL SERVICE
1006 Douglas St. EV 2-4712

CAMERA INSURANCE

Terms to Suit Your Budget

Consult

A. BERNARD & CO. LTD.
629 FORT STREET

BY GREYHOUND
TICKETS AND TOURS

Low Fares to All America

Portland Rose Festival Tour
Leaves Victoria June 9 — Book Now

WILLIS TRAVEL SERVICE
1006 Douglas St. EV 2-4712

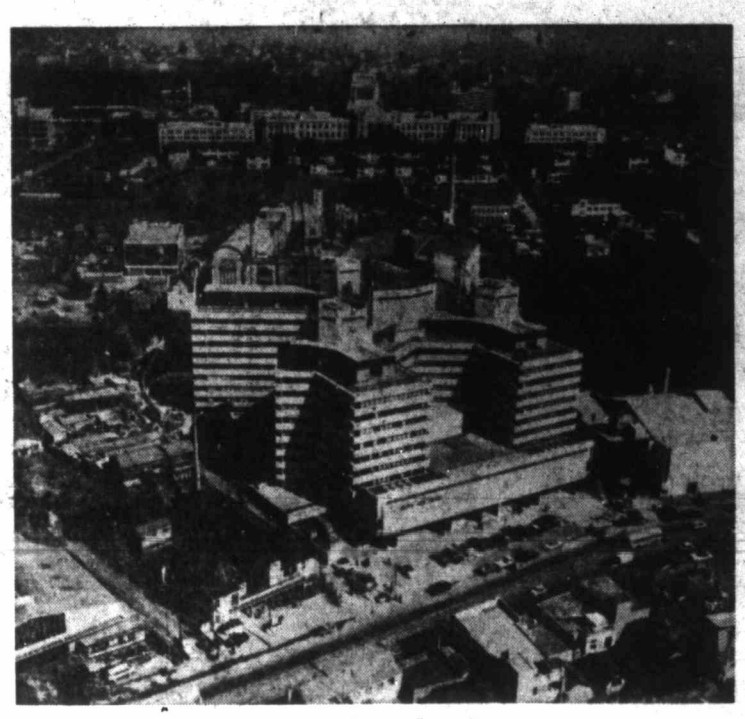

New Luxury in Tokyo

Brightening the landscape in dazzling style, the Hotel New Japan, newest of Tokyo's luxury hotels, with 350 rooms, is located in the centre of the Japanese capital. At centre background is the Diet, or Parliament, building.

Meet the People

LONDON (CP)—The trouble with being a tourist in Britain is that there is little chance to meet the people who live here.

Time is too prescious. What with castles, museums, art galleries, theatres, shops and The Tower, it is small wonder that visitors have little time or energy left to get acquainted with Britons.

But now, even meeting congenial people can be arranged.

Mary Leach, a young woman from the Midlands of England, has devised a scheme to introduce visitors to British home life. She has founded the Tourist Hospitality Service which operates from London's West End.

The THS, although only two months old, already has more than 300 names of people willing to entertain the tourists that will be pouring into Britain this summer.

Miss Leach's main task now is making files of prospective hosts and hostesses to ensure that when someone from another country visits a British home, the guest and hostess will have common interests, if not necessarily common age and profession.

A doctor from Montreal could meet a doctor from Dorset, or if he would rather forget his work for a while, he might prefer a candlemaker from Cleethorpes.

The idea is that the visitor will be entertained. The details are left to the hostess. It would usually involve meeting members of the family and friends. The service does not, however, include accommodation.

One of the most reasonable aspects of this service is that the entertainment, which can be fatal to a family's weekly budget, is paid for by the visitor himself.

AIR-CHARTER-SIGHTSEEING
VICTORIA FLYING SERVICES LTD.
GR 5-7032

Special Sailing of the
Ms. THORSHALL
TO BRITAIN and NORWAY
Via the Panama Canal

This beautiful Norwegian 12-passenger cargo ship has accommodation, singles and doubles, sailing about end of May to United Kingdom and Norway from Vancouver. Book now.

See Us for Cargo Ships Anywhere Around the World

WILLIS TRAVEL SERVICE
1006 Douglas St. EV 2-4712

MEXICO

See us about all-inclusive tours to the land of contrasts.

CALL FOR FREE ILLUSTRATED BROCHURES

PAULIN'S

Is official information ticket reservation office for all air and steamship lines to Mexico.

GEORGE PAULIN LTD.
TRAVEL SERVICE
1006 Gov't St. EV 2-9168

South Seas Myth Dies Hard

SUVA, Fiji (Reuters)—The myth dies hard—the romantic legend that South Pacific islands are a kind of 20th-century Garden of Eden where all is peace and tranquility and everything for the sustenance of man is free and plentiful.

Into Fiji's public relations office come letters from all over the world, written by people who want to "get away from it all" by renting or buying an uninhabited island.

One arrived recently from a man in Germany. He wrote:

"May I trouble you for a very great favor? We are a good combine of 10 persons and all have a very great wish. Our aim is to emigrate to an uninhabited island in the Pacific on which a climate is tolerable for Europeans.

"We all are young people at the age of 21 to 25 years. We picture an island near Pitcairn as ideal to us. We should be very pleased if you could recommend us such an island."

Like other inquirers who write in a similar strain, this young man was told politely that because of Fiji's fast-growing population there is a keen local demand for—and a shortage of—all available land.

NOTED SCOTS

Allan Ramsay, the Scottish portrait painter who died in 1784, was the son of the noted poet of the same name.

YOU CAN GLIDE THROUGH ITALY

WITH PEACE OF MIND ABOUT YOUR MONEY

IF YOU TAKE
AMERICAN EXPRESS TRAVELERS CHEQUES
OBTAINABLE AT BANK BRANCHES AND CNR TICKET OFFICES EVERYWHERE

BLANEY'S IS THE PLACE TO GET YOUR TICKETS FOR ALL AIR LINES!

At Regular Prices—They're official agents of them all

Blaney's Offer a Complete Service . . . a Big Advantage. They are official ticket information and reservation bureau for ALL Hotels, Resorts and Tours . . . ALL Rail, Steamship and Bus Lines . . . ALL Car Hire Services. At Blaney's you'll be able to compare all their rates, routes and services. 36 years in the business—10 counsellors to serve you—is your assurance of a happy trip well planned. Drop in soon—you're always welcome.

BLANEY'S Travel Service - 920 Douglas - EV 2-7254

LOW ECONOMY JET AIR FARES TO ALL EUROPE

Canada and United States

If you are travelling to Britain you will find our service most helpful. Last fall Miss Aletha Steick went on a seven-week tour of Britain making contacts with transportation companies, hotels and visiting many places of interest—see Aletha for air reservations and tickets anywhere around the world, domestic or foreign.

See Us for Lowest Fares to Britain

WILLIS TRAVEL SERVICE
1006 Douglas St. EV 2-4712

OLYMPIC NATIONAL PARK
WASHINGTON

Plan a THRILLING VACATION at LAKE CRESCENT LODGE

Boating, fishing, swimming, long and short hikes, horseback riding, and sightseeing tours provide fun for the whole family. Planned evening programs. Scenic 17-mile Heart-O'-Hills road to Hurricane Ridge provides that extra thrill! Excellent accommodations at Lake Crescent Lodge may be reserved now by writing, or phoning Lake Crescent 3121.

Season — May 30th to Labor Day • Be a National Park Traveler

FREE INFORMATION

National Park Concessions, Inc. VCT30
Lake Crescent Lodge, Star Route No. 1, Port Angeles, Wash.

Please send me free color literature and rates on Olympic National Park, Washington.

NAME _____
ADDRESS _____
CITY _____ ZONE ____ STATE ____

EATON'S TRANS-CANADA Sale

Starts Monday

Savings for Early Shoppers

Be sure to be at EATON'S when the doors open Monday for there are outstanding bargains for you in the 9 o'Clock Specials throughout the store. Personal shopping only on these items.

Use your Budget-Charge Account when you shop.

NO DOWN PAYMENT

9 O'CLOCK SPECIALS

On Sale 9 a.m. Until 10 a.m. (If Quantities Last)
Please No Telephone or Mail Orders

Elasticized Girdles
Women's two-way stretch girdles of soft elastic. Four hose supports. Small, medium and large sizes in this low-priced group.
9 o'Clock Special, each 66c
EATON'S—Bargain Basement

Women's Casual Shoes
Smart leather casual shoes with medium wedge and flattie heels. Sandal style for cool comfort. Broken sizes in blue, beige or white.
9 o'Clock Special, pair 2.99
EATON'S—Family Shoe Centre, Second Floor

Boys' Cotton Sport Shirts
Boys' cotton flannelette shirts in regular sports style. Long sleeves, one pocket, button front. Check patterns in sizes 3 to 4 and 10 to 14.
9 o'Clock Special, each 50c
Limit 3 to a customer.
EATON'S—Bargain Basement

Hall-Stair Runner
Sturdy, long-wearing Wilton weave hall and stair runner, about 27" wide. Candy striped design in attractive colours.
9 o'Clock Special, lineal yard 3.99
EATON'S—Floor Coverings, Main Floor, House Furnishings Building

Rust-Free Lawn Edging
Keep lawn edges neat and tidy with this sturdy aluminum edging. About 4 inches high, 40 feet long.
9 o'Clock Special, each 1.99
EATON'S—Hardware, Lower Main Floor

Steel Frame Chairs
Bridge chairs with steel frame, enamel finish. Upholstered in tweed-pattern Vinyl plastic. Yellow, beige, red, blue, coral with grey frame.
9 o'Clock Special, each 3.99
EATON'S—Furniture, Second Floor, House Furnishings Building

Boys' Wear Clearance
Regularly 1.29 to 4.98. ½ Price Clearance of boys' wear includes T-shirts, sweaters, etc. Sizes 2 to 6x in the group. Slightly counter-soiled.
9 o'Clock Special, each 64c to 2.49
EATON'S—Children's Wear, Third Floor

Stoneware Casserole
Popular Denby English stoneware casserole dish in handy 3½-quart size. Buy for your own use or for welcome gifts. Regularly 1.39.
9 o'Clock Special, each 99c
EATON'S—China, Main Floor, House Furnishings Building

Kiddies Plush Toys
Choose cuddly plush animals for the children at greatly reduced prices. Selection includes teddy bears, pandas, cats, dogs, etc. 9 o'Clock Special, each 99c to 10.97
EATON'S—Toys, Lower Main Floor

Striped Dish Cloths
Stock up on gaily striped dish cloths at this special low price. For home and summer cottage use.
9 o'Clock Special 4 for 79c
EATON'S—Household Linens, Third Floor

Handsome Pocket Watches
Precision-made pocket watches with shock-resistant movement, chromium plated case. Light dial with black figures, sweep second hand. Regularly 4.25.
9 o'Clock Special, each 2.12
EATON'S—Watches, Main Floor

Pullover Sweaters
Choose from this clearance group of "Banlon" pullover sweaters. Short and ¾-length sleeves, novelty necklines. Good assortment of colours, broken sizes. Ordinarily 5.99.
9 o'Clock Special, each 2.99
EATON'S—Sportswear, Second Floor

RECHECK THE 28 PAGE FLYER

Then Shop Early Monday for Outstanding Values

Deck Chair Canvas Covers
Give your summer furniture a new look with canvas, sling-type covers that fit on in a jiffy. Ready-made—no sewing necessary. Brightly striped, sturdy canvas.
9 o'Clock Special, each 89c
EATON'S—Draperies, Second Floor, House Furnishings Building

3-Ply Wool Clearance
Save money on good quality 3-ply nylon reinforced sock wool that has extra strength for good wear. Choose from marls and mist mixtures. Regularly 57c.
9 o'Clock Special, 1 oz. 27c
EATON'S—Wools, Third Floor,

Philips Mantel Radio
Dependable and attractive 5-tube radio in smart, modern design has a sturdy plastic cabinet in a choice of colours.
9 o'Clock Special, each 24.95
EATON'S—Radios, Main Floor, House Furnishings Building

Water Mix Paint
You will save money on this special clearance group of "Muresco" powder paint that allows you to mix and match many shades. Choose white and 11 colours. 5-lb. pkgs.
9 o'Clock Special, each 99c
EATON'S—Paints, Second Floor House Furnishings Building

Terry Cloth Pot Holders
Don't burn your fingers on hot pots — use gaily-coloured pot holders of sturdy, washable terry cloth.
9 o'Clock Special 4 for 64c
EATON'S—Household Linens, Third Floor

Men's Shirt Bargain
Shop early—Don't miss these sturdy, warm cotton flannel utility shirts in assorted colours and designs. Medium size only in the group.
9 o'Clock Special, each 99c
EATON'S—Men's Wear, Main Floor

Tasty Chocolate Buds
Willards "Golden Milk Buds" will please the whole family. Solid chocolate buds that will fill candy dishes, add treats to lunches. Are regularly 98c lb.
9 o'Clock Special, per lb. 59c
EATON'S—Candy Counter, Main Floor

Fragrant Bath Jewels
Drop one of these fragrant capsules into the tub as you run the hot water. In seconds your bath water will be fragrant and soft, leaving your skin delightfully smooth and scented. Lilac, pine, rose and "exotic" fragrances. Regularly 98c.
9 o'Clock Special, each 60c
EATON'S Pharmacy Limited, Main Floor

Vanity Manicure Set
A handy little set to keep on your vanity or in your office desk. Stand holds nail file, cuticle knife, nail scissors and nail cleaner. Made in England. Regularly 1.25.
9 o'Clock Special, each 59c
EATON'S Pharmacy Limited, Main Floor

½ Price Summer Fabrics
In this large group of fabrics, regularly 1.10 to 2.95 per yard are polished cottons, denims, rayons and ginghams for your summer outfits.
9 o'Clock Special, per yard 55c to 1.47
EATON'S—Dress Goods, Third Floor

Corduroy Slim Jims
Clearing from regular stock. Wide wale corduroy slim jims in blue, red, rust and gold colour. Side pocket and zipper. Sizes 10 to 20 in group. Regularly 6.95.
9 o'Clock Special, pair 3.99
EATON'S—Sportswear, Second Floor

It Pays to Shop at EATON'S

Store Hours: 9 a.m. to 5:30 p.m. daily. 9 a.m. to 9 p.m. Friday
Telephone EV 2-7141 or Toll Free Zenith 6100

T. EATON Co CANADA LIMITED

The Islander

DAILY COLONIST MAGAZINE

SUNDAY, MAY 1, 1960

SOLARIUM *picture-boy is Jimmy, whose photograph will help in the annual appeal for assistance across B.C. The remarkable thing about the small patients at the Queen Alexandra Solarium is their smiling friendliness and their obvious happiness. They are blessed by two things: the wisdom and love of those who care for them and start them on the way to convalescence and recovery.*

MIOWERA, *One of the Ghostly Rum Runners*

FIRE and SHELLS DIDN'T STOP HER

By GEORGE NICHOLSON

REMEMBER the Miowera? She was the Canadian-Australasian liner which inaugurated the so-called All Red Route in 1893, which in fact was the final link in a mail, freight and passenger service carried either in British bottoms or over British Empire rails between the U.K. and Antipodes. She was a famous ship, well-known in Victoria. This is the story of her namesake.

The little Miowera, an eight-ton vessel, had a career every bit as colorful as her big sister's.

Equally at home on the open Pacific, she, at one time or other during the course of the diversified and sometimes hazardous trades in which she engaged, poked her nose into practically every bay and inlet on the B.C. coast. It must be admitted also, that she frequently found herself in forbidden waters.

She was built at Vancouver in 1911 for salmon trolling—a beautiful model below water—had fine lines, made little bow wave and a wash hardly perceptible. In spite of storms, fire, groundings and other hazards common to the sea, all of which she encountered, this Miowera served her different owners for nearly 50 years.

After a year's fishing she was completely remodelled to accomodate five men and ran charter trips, taking timber cruisers, mining engineers, survey parties and others to up-coast points. Her alterations included the installation of two 100-gallon fuel tanks, for marine oil stations were then far and few between, and these trips sometimes took her as far as Prince Rupert and the Queen Charlotte Islands.

A few years later the extra living quarters were torn out and she was back trolling—painted a gleaming white with blue trim. She was the pride of the Kyuquot fleet and high boat the first season. Disaster overcame her after returning to Vancouver for winter and overhaul, when fire completely gutted her.

She was sold, repaired, and for the next few years used as a harbor tender.

LIQUOR INTERESTS purchased her in 1920, stripped her down, painted her battleship grey, and she joined the rum-running fleet. All liquor in that trade was packed in gunny-sacks instead of cases—for easier and quicke, handling—and the Miowera could carry 250. On rum-row such a cargo was worth approximately $7,500. Not of the speedboat type—she could only do seven knots—her suitability lay in her seaworthiness and stout hull.

Scores of trips she made out of Vancouver harbor, and occasionally from Victoria. She would clear for a foreign port, though actually her captain never had any intention of making his supposed destination. The cargo was sometimes transferred to an American vessel at a rendezvous miles off shore, and on more than one occasion landed on United States soil. Usually, however, it would be transferred somewhere in the Gulf Islands, or those off Oak Bay, to a speedboat from Puget Sound.

Though Canadian authorities "frowned" at such transactions, no great effort was ever made to stop them. But customs officers, ever on the lookout for bonded liquor finding its way back to Canadian soil and thereby evading duty, regularly intercepted every suspected vessel to examine her clearance papers. The Miowera's were always in order.

While most trips were made in daylight, darkness sometime. was desirable for elusive tactics, especially when transferring cargo. When operating near the international boundary line, or beyond the three-mile limit, a good lookout had to be maintained for the U.S. Coastguard

Once a cutter suddenly loomed out of the fog and surprised her in the act of transferring a load, but its skipper could not manage both boats and anxious to take the speedboat with its cargo, allowed the Miowera to fade into the night. And so the hide-and-seek game continued, with the Miowera, although several times fired on, always managing to escape.

She never lost a cargo to hi-jackers, who preyed on the small boats operating among the Gulf Islands. Only once did she have to "ditch"—throw the cargo overboard when overtaken in U.S. waters—and then the skipper of the pursuing cutter, anxious for evidence, conveniently stopped to pick up a few sacks—they sink within a few minutes—and thus permitted the Miowera to vanish beyond the reach of her searchlight and head for the Canadian side.

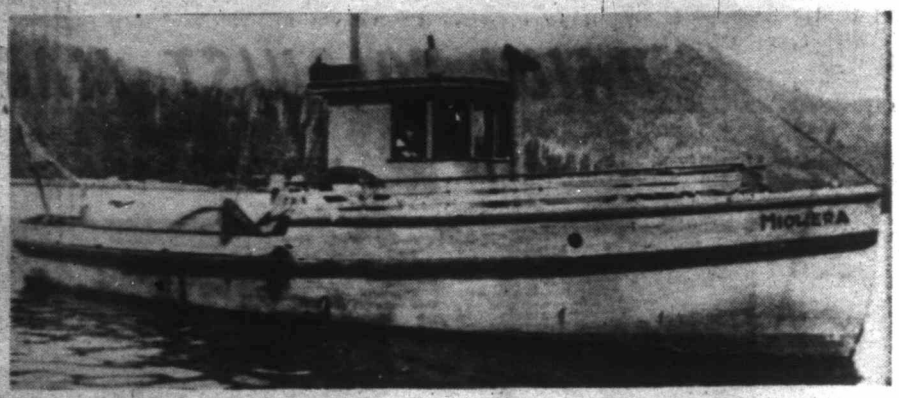

THE MIOWERA'S longest trips were made when she landed 200 sacks at the mouth of the Quillayute River on the outside Washington coast, and another 200 near Gray's harbor, 60 miles further south. On the latter trip, after landing her load, she was fired on by a cutter, but heavy seas prevented accurate aim and she escaped into the darkness.

Once when transferring a load to a Seattle speedboat in Cadboro Bay, a lone Canadian customs officer came out in a rowboat to see what was going on. Fortunately, he didn't go aboard, or he would have been taken for a ride. As a precaution, the engines of both boats had been kept running. Their clutches were immediately engaged and they vanished into the night. The customs officer took several rifle shots at the fleeing boats, but the bullets were wide of the mark.

Later, the Miowera was used as a "contact" boat—carrying orders, mail and supplies from Vancouver to the schooners lying off the West Coast of Vancouver Island, and which often had to remain there for months at a time while disposing of their cargoes to speedboats and other small craft for delivery at Puget Sound points. On such trips she carried no liquor, or at least was not supposed to.

Rum-running was nearing an end in 1924 and that's when I purchased the Miowera. For the first few months I continued to operate her as a contact boat, ran a few loads "over the line" myself and then steered her back into peaceful and legitimate trade, her first assignment being the salvaging of logs from booms broken up crossing the Nitinat and Gordon river bars.

WHILE ENGAGED in this work the Miowera came across an RCAF Boeing flying boat drifting helplessly on the ocean off Port Renfrew. It was used by customs officers to shadow Empress liners coming from the Orient, the Chinese crew members of which were known to be smuggling in narcotics. The "dope", in waterproof packages, was thrown overboard while the vessel was passing through Juan de Fuca Strait, and picked up by waiting speedboats. The pilot was Squadron Leader Earl McLeod, since retired. The sea was calm and the Miowera towed the aircraft to Esquimalt and I received a paltry $50 salvage.

A Port Renfrew logging company then took her on charter and used her mostly for towing boom-sticks and small packets of logs. They sent her to Victoria on a hurry-up call for a vital piece of equipment, and coming back, the skipper — provided by the logging camp — got drunk and piled her up on Church Rock at the entrance to Becher Bay. He had fallen asleep at the wheel, but managed to refloat her and she limped into the the bay in a half-submerged condition. She beached just in time and there she lay for a month while repairs to her hull were made.

That ended the charter. I moved to Clayoquot shortly afterwards and took her with me.

She had a busy 10 years on Clayoquot Sound. My son trolled with her for two years, then I ran her myself—fish-buying, pilchard scouting, general charter work, ferrying government officials hither and yon, for few departments then had their own boats, and five years on fisheries patrol.

Politicians hired her to visit the different camps and villages where they held meetings and prior to voting day the ballot boxes had to be distributed, and picked up afterwards. This was all hay for the Miowera.

PRIOR TO the Zeballos gold rush in 1936, by way of adding to her already diversified career, the Miowera provided the sole connecting link between that point and Ceepeecee cannery, the nearest stop for the Princess Maquinna. The mining camp's population then numbered about 40. As activity increased, so did the passengers and freight, and eventually Zeballos was made a regular port of call for the Maquinna. A wharf was built about a year later. Meanwhile, the Maquinna anchored in the bay, the Miowera ferrying passengers and freight to the beach in scows. Everyone had to be carried ashore pick-a-back style, men, women and children, their baggage, canaries and cats, and the supplies unloaded when the tide went out and the scows were high and dry.

In between Maquinna calls, the Miowera was kept busy taking prospectors to different points on Nootka Sound, and mining engineers to examine their claims. The mines used large quantities of blasting powder and this had to be brought from the explosives magazine at Ceepeecee.

Before Zeballos had a doctor or hospital, the sick and injured had to be conveyed to the first aid station which was also at Ceepeecee. On two occasions, each time with a critically injured man on board, the Miowera started out for the Tofino hospital, 100 miles away. Both patients died before reaching there.

Perhaps the Miowera's most poignant mission — for me at any rate — was when she took part, with scores of other vessels, in an air-sea-rescue operation for a Ginger Coote Airways plane, two days overdue on a flight from Vancouver to Zeballos. The plane was found a year later. It had crashed into the side of a mountain on Barkley Sound. The pilot and his three passengers, one of whom was my wife, were killed instantly.

When the Zeballos mines came into full production, the gold was shipped in brick form to the mint at Ottawa, but in the early stages the high grade ore went to the Tacoma smelter. Bagged in 100-pound sacks, it was loaded on scows which in turn the Miowera towed out to Waterhouse Steamship Company steamers anchored in the bay; returning with lumber, building material, mining and road-making equipment, general freight and what not. This operation was entirely governed by the state of the tide, regardless of the weather, day or night.

My son had now joined me at Zeballos and again skippered the Miowera. She had given us 16 years of useful service and we sold her soon afterwards.

Her new owner, who used her as a piledriver tender, in turn sold her to an Indian when she returned to her first love, salmon trolling. For 12 more years she continued to troll, but she's finished now and her hull lies rotting on the beach in front of the Indian reservation at Ucluelet, with the name Miowera and port of registration, Vancouver, still painted on her stern.

Victori

T

THERE
Great

The gu
and some wi
But th
It's a
of war . . .
That's
resents toda

Today the w
means the peopl
hell of war years
them 20 years a
have been livin
camps ever sin
the children of
refugees.

Poor, many
without employ
adequate clothin
even adequate
warmth.

These are th
will share the
many Greater
dents during Ju
The Victoria
World Refugee
ing for donatio
150,000 refugees
They are askin
to budget for on
during the mont
few additional d
to the World
drive, will do m
feed one refuge
Sponsored by
tions, the appeal
Some 68 countri
officially. Vict
willing to help
write to Box 263
Office.
Help is desper

Many of thes
no country. For
their country do
more. They ar
every sense of t
Some 8,000
for instance, ar
merchant ship
around the worl
The ship is the
their world. Th
it. Many will die
ing their ships.
And the refug
deteriorating. D
month period d
average of 700
residents fled t
Germany each
United Nation
who have toured
camps report
months in such
enough to demor
Some of these
spent 20 years i
Some 30,000
"official" camp
There are 1
among them.
Another 100,0
living in unoff
groups of perh
have gathered t
used building
barracks from
World War.
These are fig
ures are cold an
figures are the
enormity of the
be shown.
The third gene

Victorians Called to Succour

The Refugee

By TED SHACKLEFORD

THERE WILL BE an unseen guest at many dinner tables in Greater Victoria during June.

The guests will be all ages, all sizes, all religions, almost all nationalities, and some with no nationality.

But they will all be refugees.

It's a strange-sounding word nowadays. Refugees. People fleeing the hell of war . . . leaving their homes . . . leaving their dead.

That's the picture the word conjures up in most minds. But what it represents today is something far different.

Today the word "refugee" means the people who fled the hell of war years ago—some of them 20 years ago —and who have been living in refugee camps ever since. It means the children of the original refugees.

Poor, many of them are without employment, without adequate clothing, without even adequate shelter and warmth.

These are the guests who will share the generosity of many Greater Victoria residents during June.

The Victoria committee for World Refugee Year is appealing for donations to help the 150,000 refugees in Europe

They are asking for families to budget for one extra person during the month of June. The few additional dollars, donated to the World Refugee Year drive, will do more than just feed one refugee for a month.

Sponsored by the United Nations, the appeal is world-wide. Some 68 countries are helping officially. Victoria families willing to help are asked to write to Box 263, Victoria Post Office.

Help is desperately needed!

Many of these people have no country. For some of them their country doesn't exist any more. They are stateless in every sense of the word.

Some 8,000 stateless men, for instance, are working on merchant ships travelling around the world.

The ship is their country and their world. They can't leave it. Many will die without leaving their ships.

And the refugee situation is deteriorating. During one six-month period during 1959 an average of 700 East German residents fled to Allied West Germany each night.

United Nations investigators who have toured the European camps report that only six months in such camps is long enough to demoralize a person.

Some of these refugees have spent 20 years in camp.

Some 30,000 people live in "official" camps in Europe. There are 19,000 children among them.

Another 100,000 people are living in unofficial camps—groups of perhaps 100 who have gathered together in unused buildings, dilapidated barracks from the Second World War.

These are figures and figures are cold and lifeless. But figures are the only way the enormity of the situation can be shown.

The third generation of these camp dwellers is being born now.

Many countries, Canada included, have taken thousands of refugees and displaced persons from these camps. Australia, for instance, has taken 250,000 of them and by the end of June will have taken an additional 6,000.

But the people left behind have no real hope of ever leaving. Even the crime of stealing food, which millions committed in the post-war years in Europe, has barred a refugee and his family from migrating to another country for a new life.

For many of these their only hope is integration in the countries where they are at present. And integration takes money.

As much as money, perhaps, these people need to feel they are not forgotten.

The problem has been fully recognized by the United Nations Organization.

Dr. August R. Lindt is the UN High Commissioner for Refugees. In an interview recently he described the situation in Europe as:

". . . something which I consider a cancer and a scar. People living in camps, isolated from real life — they're considered outcasts. Most of them have lost hope. They see their friends leaving for overseas countries; they are rejected, mostly for health reasons.

"Not that the whole family was ill, but that one member was ill. They just didn't have the luck to get out of camp."

The illness of one member of a family almost invariably means that the family stays in its camp.

Mrs. P. van der Goes, deputy chairman of the World Refugee Year committee in Victoria, says this aspect is one of the most poignant of all.

"Living as they have to, their family is all these people have. And they want to remain together.

"For these people the only hope is to resettle them in Europe. But to do this takes money. This is one of the major reasons why we are appealing to people to budget for one extra guest during June.

"The story is told of a social worker who visited a refugee shacktown and commiserated with one child about her lack of a home.

"The little girl replied, 'Oh, we have a home. We just haven't got a house to put it in'."

Aim of the Greater Victoria committee is to raise only 50 cents per capita in the area.

Another way people have already raised money for the appeal is to hold small concerts—perhaps in church halls —and charge admission, Mrs. van der Goes said.

"It doesn't really matter how people raise money for the appeal, just so long as they do," she said.

"We want to light a whole lot of small bonfires, the size of the effort is not so important as having many different efforts being made to help the appeal."

The World Refugee Year appeal ends June 30—the end of the special year, but there is a continuing effort which has been running for four years and will continue long past the end of June.

This is the "adoption" system. It is designed merely to give these people an outside interest, to provide them with friends, and to encourage them.

"It doesn't entail actual adoption of a refugee, just the little effort of writing to one, regularly," Mrs. van der Goes said.

The adopter becomes a combination of godparent and a member of the refugee's own family, doing for the refugee what his friends and relatives would do . . . if he had friends and relatives.

And not infrequently this includes sending small parcels of food on special occasions, and perhaps an occasional present.

But the major factor is not sending parcels or presents. It is taking a continuing interest in the refugee.

Volunteers translate the letters between adopter and refugee. There are more than 75 translaters in the Greater Victoria area who give of their spare time to help the plan.

The Victoria committee, led by Mrs. K. D. Stone, 1573 Wilmot Place, has the responsibility of aiding, as best it can, five camps in Wurttemberg, Germany. Donations are always needed for this work.

The adoption service, however, is a small part of the World Refugee Year effort, the major appeal.

"The money raised for the World Refugee Year appeal will not necessarily be spent on food for these people in refugee camps," Mrs. van der Goes said. "Frequently they have a greater need for resettlement, or — the younger ones — for vocational training to help them rise above their environment."

KATRINA is a Hungarian refugee, but unlike many of the 150,000 refugees in Europe at present she has seen war—the bloody revolt against Soviet rule which surprised the world in 1956. Now, in fleeing her country's Red rulers, she has come to another horror—the refugee camp.

Less than $200 will give a refugee child vocational training for a year. Three years' training is needed to give the teenager sufficient training to matter.

Less than $100 can provide a trained man with the tools he needs to earn a better living.

Only $400 can let a family set up a new business or buy a small farm and become entirely self-supporting.

World Refugee Year was started in the refugee camps of Europe.

Four British men — former four-minute miler Chris Chataway, Colin Jones, Trevor Philpott and Timothy Raison—visited some of the camps on a trip to Europe and decided "something" had to be done.

That "something" grew like wildfire. The British public demanded action, the British delegate to the United Nations put the matter on the world's council table and "the Year" was declared.

The challenge to be met through the year is specifically to clear the refugee camps in Europe.

The aims of World Refugee Year are simple . . .

"To focus attention on the refugee problem.

"To encourage additional financial contributions from governments, voluntary agencies and the general public.

"To encourage additional opportunities for permanent refugee solutions through voluntary repatriation, resettlement or integration on a purely humanitarian basis."

* * *

These 150,000 refugees are only slightly more in number than the total population of Greater Victoria.

The number is not impossibly large. But it is still large enough.

Imagine, if you can, what it would cost to take everyone in Greater Victoria, transplant them, train many thousands of the youngsters and teenagers, buy some small plots of land, tools for others, house them.

These European refugees don't want charity.

They want justice, the justice they have been denied for so long.

In the final analysis, they aren't really refugees from the hell of war.

They are refugees from the hell of indifference on the part of the rest of the world . . . they are refugees from the horrors of peace.

For the Lovable Little Cripples . . . Story by JOHN SHAW

SOLARIUM a Place

IN THE BRIGHT SUNSHINE, beside the lapping sea, a group of little children played in the shingle.

Two or three detached themselves with excited treble cries to follow a pretty woman in white.

"Come and see the waterfall," one of the small girls called.

The boy with the crutches, one leg immobilized, bent back from the knee and rigidly braced, followed through the treacherous shale, with a sort of step-hop-and-swing gait that covered the ground in handsome fashion.

Laughing excitedly, with no apparent awareness of a handicap, the five-year-old swung himself along, scrambling over formidable logs, a little bit behind the others but doggedly keeping his pace.

"Don't they sometimes fall?"

"Oh, yes. But they bounce right up again," one of the young women said.

Later, with the visitors building castles in the pebbly shelter of the logs, all the children gathered around. Those who couldn't get about themselves, fastened to a frame or stretcher to correct whatever disability they might have, were carried into the circle.

It was extraordinary how little things like a tiny shell or a bit of colored stone would enchant them. These were real treasures. And a heap of stones with a stick in the top for a flagpole was a castle, indeed! With who knows what imaginery creatures on the battlements.

Here's another extraordinary thing. During any of several visits to the Queen Alexandra Solarium at Gordon Head this reporter only once has heard a child cry. And that was a hungry infant.

THIS IS A HAPPY PLACE.

Possibly the child-patients react happily to their surroundings. For certainly the Solarium is attractive. And its setting is typical of the lovely southern coastline of Vancouver Island, with whispering trees, a smiling sky and laughing waters.

But it is probable that their high spirits and their cheerfulness are matters of—forgive the term—infection. The whole staff of the Solarium, from the kitchens to the school room, possesses that incalculably valuable quality of happy service. It is a comfort and an inspiration. Its components are love, sympathy, understanding and generosity.

No wonder it is infectious.

The little people on the beach, in the cribs, in the therapeutic pools, or learning to use crutches and swing their pathetically helpless limbs benefit as much from the happy atmosphere of the Solarium, one supposes, as from the treatments there.

There are 64 beds in the Solarium and they are always occupied. That doesn't mean many of the patients are not ambulant. A big proportion scampers about indoors and out. But there is always a waiting list.

Some day, when funds permit, the Solarium will be expanded. It is built with just such an eventuality in view, because the other facilities for the patients are entirely adequate to take care of more, providing there is ward space.

MONEY IS THE PROBLEM, inevitably. Just to keep the hospital operating at the present level costs $270,000 a year. B.C. Hospital Insurance takes care of a percentage amounting to about $90,000, and parents of children able to pay contribute approximately $10,000. So the Solarium must find another $170,000 to meet operating costs.

DWIGHT had picked some wild flowers for his friend, Greta, and the two happily, if self-consciously, posed for the presentation.

That is why the Solarium Junior League makes an annual appeal with its Shower of Dimes.

As a matter of fact, it's a two-pronged appeal. While the Victoria group canvasses one section, the Thetis Chapter of the League, in Vancouver, contacts another part of the province—for this is a matter of B.C.-wide interest. Patients come from every section, from Aldergrove to Yarrow, and from Websters Corners to Glen Meadows.

Even those who are not reached by direct appeal can contribute, of course, by sending their donation to **PO Box 177 in Victoria, and Postal Station A, Box 22,** in **Vancouver**

Queen Alexandra Solarium is the only long-stay hospital for crippled children in the province. For that reason alone its value is inestimable.

WHAT WAS ITS ORIGIN?

"Forty years ago," says a brochure, "crippled children had little hope and little help. A mother living on a small island off the coast of Vancouver Island wrote the Women's Institutes of B.C. and asked for help for her little girl, who, suffering from tuberculosis of the spine, had been a patient in a large city hospital.

"But the time came when she had to give up her bed for an even more acute case, and she was sent home in an ungainly plaster cast.

Photos by

of

MARGARET
a few of her

ADVE

Fr

THE proc
ferris
on top whil
Sometimes
we are dow

But we shou
keep going on a
to the heights w
and pleasing vi

Peter encour
the processes o

"Beloved," h
cerning the fie
though some st
(1 Peter 4:12.)

Popularity,
are subject to
revolves so qui
ment in a news
James Dean, a
car crash four

At the heigh
hero by hyster
home town se
memory.

The Memori
fans who laude

Photos by TED HARRIS

. . . Even a Dollar Helps a Lot

# of Hope and Happiness

MARGARET KNEALE of Kamloops, charge nurse at the Solarium, with a few of her small patients, enjoying the spring sunshine on the beach on the hospital property.

"There was no trained doctor or nurse and they were miles from any hospital.

"The Women's Institutes interested themselves in this urgent request and the Women's Institute Association for Crippled Children was formed.

"In 1925 the proposal was made that a solarium for the prolonged treatment of children be built on Vancouver Island, where the temperate climate would help treatment.

"So the society known as the Queen Alexandra Solarium for Crippled Children was formed in 1926.

"More than 30 years have passed since the opening of the Solarium, which marked the beginning of the career of this institution which has become an indispensable part of the daily life of B.C. Some 2,687 children have benefited from the care of the Solarium. The treatments and exceptional results obtained are famous throughout the North American Continent."

In 1958, the original Solarium at Mill Bay was replaced by the fine, modern hospital at Gordon Head, where the best in nursing, schooling, physiotherapy, occupational therapy, braces, splints, and all the other contributions to rehabilitation and normal health are available.

The Solarium Junior League, with the co-operation of its sister chapter in Vancouver, annually has raised sufficient funds to pay for two months' operation of the Solarium. But they aim higher. Their Shower of Dimes is of immense help, but what they are always hoping for is some generous donor who will loose a flood of dollars to lubricate the life-saving operation.

"Let it pour," the sponsors urge.

ADVENTURES WITH GOD

By Jane Scott

From Failure to Fortune

THE processes of life operate like a ferris wheel. Sometimes we are on top while others are at the bottom. Sometimes others are riding high while we are down under.

But we should be thankful that the processes keep going on and, in due time, we shall rise again to the heights where we can get a more expansive and pleasing view of the world.

Peter encouraged the early Christians to accept the processes of life with equanimity.

"Beloved," he wrote, "think it not strange concerning the fiery trial which is to try you, as though some strange thing happened unto you." (1 Peter 4:12.)

Popularity, fame, fortune, health, friendship are subject to fluctuation. "The wheel of fortune revolves so quickly." We came across that statement in a news story telling of the rise to fame of James Dean, a movie actor, who was killed in a car crash four years ago.

At the height of his career he was hailed as a hero by hysterical fans. Following his death his home town set up a foundation fund in his memory.

The Memorial Foundation has gone broke. The fans who lauded the man have turned their affection and funds into other channels. That is the way the average man and woman behave, and that is the kind of experience we can expect and prepare for.

But all of us at some time experience fiery trials that have no connection whatever with the foibles of humanity. There is the surprise onslaught of an incurable disease; the shocking experience of sudden death; the loss of a job; or the loss of hearing or eyesight.

We are open to all these things in the processes of life. But we are also open to many great and wonderful blessings, and the comforting thought comes that we may be experiencing some of each category at the same time.

The sickness, death, loss of a job, of the faculty of sight or hearing, is compensated by the kindness and help of people who we had not known or counted on as friends.

Hurricane Hazel wrought terrible havoc, and created an unprecedented wave of human kindness. Many of those who survived the ordeal are now living under happier circumstances. They are again climbing to the top of the wheel of fortune, where they may (as J. Frank Willis says): "Look down upon my broad and enchanted land."

Chatting recently with a friend who has had a sudden upheaval in her life, we were reminded again of the swift movement of the wheel of fortune and misfortune. Many people experience years of happiness and comfort without alloy.

Their youthful years are marked by one success after another, while their neigbors may be dogged with sickness, poverty and loneliness.

Then suddenly they are plunged into a cycle of trial and frustrations while their impoverished neighbors are on the upswing, beginning late in life to experience the exhilaration of fame and fortune or both.

The wheel of fortune only seems to revolve more quickly than the wheel of misfortune. To the afflicted, the wheel stops dead at the bottom like a ferris wheel unloading and loading passengers. The riders on top who are enjoying the view and the invigorating breeze do not mind the long pause.

It seems relatively short to them because they are enjoying life. But it is relatively long to those who are beneath and unhappy. It is the same length of time for both but the condition of their minds and estate makes the difference.

But God is not unmindful of our frustrations and disappointments. He knows that we need to run the whole gamut of experience to learn the lessons of patience and understanding. And He permits only those tragedies and triumphs that work together for our final good.

SLIM SPRING LINES REQUIRE PLANNING *and*

Calorie Counting

SHRIMP AND COTTAGE CHEESE, with orange and grapefruit make a low-calorie and attractive dish.

SPRING has established herself . . . tulips and flowering trees, spring hats and pencil-slim hips! Get out your tape measure, girls, and start measuring. Calorie counting is something that often gets neglected during the winter but with the first hint of spring gals—and guys too—take a look at their figures and suddenly have a yen to be as slim as the new styles and lovely as the season.

Happily one doesn't have to live on those anti-fattening foods—carrots, cucumbers and lettuce—to get rid of extra poundage. There are some very good-for-you foods that are popular as well as non-fattening. Consider the following satisfying and luscious salad plate . . . Valencia oranges, juicy and sweet, plumb tangy grapefruit, shrimp and cottage cheese. Substantial, good to look at and low in calories. To go with this attractive salad, non-dieters could have baking powder biscuit. For the dieter . . . rye crisp, melba toast or crisp flatbread wafers.

This column seldom says much about how to lose or gain weight. "Thought for Food" is dedicated to the joy of cooking and to encourage interest in cooking with thoughtfulness and love. However for the benefit of those readers who have a weight problem, I am going to give you some recipes and ideas on low calorie food. And right here let me say that it is not so much the kind of food you eat but the number of calories per day that determines and maintains your weight. How many calories you need per day depends on your build, your height and your occupation. So if you are battling bulges . . . it is time to put on the squeeze by reducing the daily calorie intake and forcing your body to use its excess fat. There!

I've told you and now it is up to you.
Let's get on with some recipes that are low in calories.

First I want to give you the recipe for the **flatbread** I mentioned earlier. Because they are rolled out paper thin you could eat half a dozen and still have a low calorie count.

Sift and measure two cups all-purpose flour, one-half cup yellow cornmeal, one-half teaspoon salt, four tablespoons butter or margarine and about three-quarters of a cup of water. There is a difference in flour and you might need a spot more water to make dough you can handle. Chill the dough. Roll pieces into balls the size of large marbles. On floured board roll each ball into paper thin rounds about four inches in diameter. Bake on an ungreased cookie sheet for eight to ten minutes or until lightly brewned. Oven heat 375°. Cool and store in an airtight tin or jar.

This quantity makes about 80 wafers. They curl up slightly and blister, making an attractive looking nibble. You can sprinkle these with sesame or poppy seed before baking (rolled in so they will stick), shake on a bit of chili powder, savory salt, onion or celery salt on each. Make a variety. Even for non-dieters they are nice to eat with salads, to nibble with drinks or to crunch at bedtime with a glass of milk. Skim milk, please, if you want to loose weight.

The wise weight watcher can enjoy broiled or baked lean fish. Fix it with delectable toppings, for added flavor and appetite appeal, of crisp vegetables, pungent condiments and herbs with character. The result should meet with the approval of everyone in the family whether or not they are working at taking in the belt a notch or two.

LET US CONSIDER fillet of sole with dill. This dish has a fine, delicate flavor but it can be enhanced by an accessory witn a slight tang. I am thinking of dill. Dill pickle is usually cast as a garnish, but appears in this recipe in a new role . . . layered between the fillets.

Arrange half the fillets in a lightly greased baking dish, season, then cover with thin slices of

Muriel Wilson's Thought for Food

dill pickle. Top with remaining fillets. Brush with melted butter, sprinkle with salt and a little nutmeg. Bake in a preheated 450° oven until the fish flakes easily when tested with a fork. About ten minutes per inch thickness of fish. This double layer of fillets might take 15 to 20 minutes. To serve garnish with lemon slices, parsley or watercress. This dish is only 65 calories per three-and-a-half ounce portion. If you are not worried about pounds, a smooth cheese sauce is lovely with this dish.

We can't mention fish without saying something about lemons. There is magic in a squeeze of fresh lemon. And lemon garnishes bring added life and zest to any and every kind of fish in the same way that smart looking accessories pep up spring wardrobes. Lemon slices are ever so versatile . . . slice them into cartwheel shapes, make crosses of them or notch the edges and sprinkle with parsley. Rub fish with a cut fresh lemon before cooking . . . gives added flavor and removes any fishy odor. Love that lemon!

Get acquainted with seasonings that pick up flavor and play down calories . . . herb vinegars, pickle relishes, condiment sauces, seasoned salt all add zip without adding calories.

•

BREAKFAST SKIPPING is not a good way to cut down the calorie count. Actually breakfast can be the big meal of the day because it's what you work on all day . . . you burn it up. And don't fofget . . . protein is a dieter's best friend . . . broiled or baked lean meat and fish, eggs, cheese, whole grain cereal and milk. Add plenty of fresh fruits and vegetables . . . keep these in mind when you must have a snack.

Girls, do you want to wear those skinny pants this summer? Well, watch those desserts. Even slacks are not flattering on hippy girls.

Play clothes this year feature bulky wide sleeves and frilly tops with sskin-tight trousers. Nothing is moore untrue than the old saying, "You can't eat your cake and have it too" . . . sure as sure it will show up later on your hips. Right here seems to be a good place to consider some low calorie desserts.

Sucaryl is the friend of the weight watcher . . . this is a natural tasting sweetener which you can use instead of sugar for most of your sweetening needs. There are no calories in sucaryl. You can get it in tablet form to carry with you: in powder form for the table or in solution for your cooking. Dry skim milk is another product to keep in mind.

You don't have to cut out all dessert if you're concerned with trimming calories. There are lots of low calorie desserts. Instead of whipped cream toppings use one made of powdered skim milk. I didn't realize how well this powder and water whips until I tried it a few minutes ago. Use equal quanities of dry skim milk powder and ice water. I used an electric beater and it took five minutes to whip it into stiff peaks. You can sweeten it with sucaryl solution or the crushed tablets. I used one-quarter cup milk powder, one-quarter cup ice water . . . this made about a cup of topping. For this amount the recipe called for a half teaspoon of sucaryl or four tablets crushed. I used vanilla to flavor it and it tasted really good. One tablespoon contains only seven calories.

One custard cup of ordinary baked custard made with whole milk, egg and sugar contains 175 calories! The calorie count could be cut in half by using reconstructed dry skim milk and sucaryl and of course, the egg.

•

MOST PIES are loaded with calories . . . anywhere from 330 in a slice of apple pie — without either cheese or whipped cream — to over 400 calories per slice in mince pie. The following **sunshine pie** is only 91 calories per wedge.

Sprinkle crushed zwieback crumbs over a lightly buttered eight-inch pie plate. Soften one envelope unflavored gelatine in one-quarter cup skim milk. Scald 1¾ cup skim milk, beat into two beaten egg yolks, stirring constantly. Stir in and dissolve gelatine. Add two teaspoons grated orange rind and sucaryl to taste. Chill until syrupy, fold in stiffly beaten egg whites. Pile into pie plate. Sprinkle top with crushed zwieback crumbs, chill. For a very few more calories you can use membrane-free orangeslices to decorate each slice.

Pink Cloud "45" is a fluffy 45 calorie per serving dessert. You can fix this in two delicious ways . . . chill part of it for a fluffy dessert and freeze the balance for a refreshing sherbet.

One package raspberry, strawberry or cherry Jello. One-quarter cup dry skim milk powder, one-quarter cup cold water, one-half cup cranberry jelly.

In a large bowl dissolve Jello according to the directions on the package. Chill until partly set. With a rotary or electric beater whip until soft peaks form. Dissolve the dry milk in the water, beat till nice and thick, fold into whipped Jello. Beat till stiff peaks form. Beat in cranberry jelly. Pile half in four sherbet glasses and chill. Spoon the balance into a refrigerator tray and freeze till firm. Use a dab of cranberry jelly on top of each serving fo. trim if desired.

And here is another very easy to make, 90 calory per serving, dessert. Let's call it **Strawberry Frost.** Into a medium sized bowl put one-half cup ice water one-half cup dry skim milk powder. One tablespoon lemon juice and one teaspoon vanilla. Beat with rotary or electric beater (it is preferable to use an electric beater because it takes seven or eight minutes beating) till the mixture stands in stiff peaks. Fold in one package frozen sliced strawberries, thawed and undrained. Turn into a refrigerator tray and freeze till firm. Makes six servings.

When you feel sorry for yourself and think you can't go another minute without eating . . . think how slick you'll look in a slim skirt or those form-hugging toreador pants. Then . . . nibble raw crisp vegetables; sip a glass of skim milk or a mug of hot chicken or beef bouillon—you can be smug here for both are zero in calories. Perhaps you could have a rye wafer . . . only 20 calories.

New Li

W
B

CERTA
of v
more illu
taining a
For
classic. T
a framev
excitemen
outcome

On one sid
Spain, who
earth's surf
in history e
has since. It
annex, on be
Catholic wo
the Protesta
land, that t
where Qu
reigned.
What a re
antagonists:
luse of the
outside Madr
Queen belov
in bustling
throughout t
The dram
Mary, the
Queen of Sc
history's trig
Philip II bo
gious groun
Protestant n
throne of E
So the gr
began that
climax in th
when the lon
Armada fina
Channel to
most moder
world.
Behind th
years of poli
gious bigotr
ning, imper
gathering ti
of which Pr
weaves toget
mate narrati
liant scholar
No wonde
was champi
tion as a wo
as of histori
that it shou

and

d attractive

I an electric
o whip it into
h sucaryl solu-
ne-quarter cup
water . . . this
his amount the
sucaryl or four
lavor it and it
contains only

baked custard
ar contains 175
cut in half by
nd sucaryl and

ories . . . any-
pie — without
— to over 400
following sun-
dge.
ps over a light-
ften one enve-
arter cup skim
nto two beaten
n and dissolve
d orange rind
yrupy, fold in
nto pie plate.
crumbs, chill.
can use mem-
le each slice.
15 calorie per
two delicious
fluffy dessert
shing sherbet.
erry or cherry
k powder, one-
cup cranberry

cording to the
until partly set.
hip until soft
in the water,
whipped Jello.
ranberry jelly.
d chill. Spoon
and freeze till
on top of each

to make, 90
it Strawberry
t one-half cup
skim milk
lemon juice
ith rotary or
ise an electric
eight minutes
n stiff peaks.
strawberries,
a refrigerator
k servings.
and think you
ting . . . think
or those form-
bble raw crisp
t or a mug of
can be smug
Perhaps you
calories.

New Light on Old Battle

WHEN BRITAIN BEAT THE DON

By WILLIAM D. PATTERSON

CERTAINLY the defeat of the Spanish Armada was one of the decisive battles of world history, but it has never been told better nor put into sounder, more illuminating perspective than in Garrett Mattingly's splendid and entertaining account, THE ARMADA (Houghton Mifflin).

For either the reader or the scholar this volume must stand as a modern classic. The extraordinary events of the 16th century are cunningly molded into a framework of history that creates a whole new dimension of meaning and excitement for the actual encounter of the Spanish and English fleets. On the outcome of that battle hung the fate of all Christendom.

On one side was Philip II of Spain, who ruled more of the earth's surface than anyone in history ever had before or has since. It was his intent to annex, on behalf of the Roman Catholic world he dominated, the Protestant realm of England, that troublesome island where Queen Elizabeth I reigned.

What a remarkable pair of antagonists: the mystical recluse of the gloomy Escorial outside Madrid and the Virgin Queen beloved of her subjects in bustling London and throughout the land.

The dramatic execution of Mary, the Roman Catholic Queen of Scots, in 1587, was history's trigger. It gave King Philip II both legal and religious grounds to unseat the Protestant monarch from the throne of England.

So the great conformation began that was to come to a climax in the summer of 1588 when the long-awaited, mighty Armada finally sailed into the Channel to engage the then most modern navy in the world.

Behind that moment lay years of political intrigue, religious bigotry, military planning, imperial ambitions and gathering tides of history, all of which Professor Mattingly weaves together with consummate narrative skill and brilliant scholarship.

No wonder that this book was championed for recognition as a work of art as well as of historical research, and that it should stand out so

GARRETT MATTINGLY

prominently among books being most widely read and enjoyed.

Other leading best-readers are:

Advise and Consent, by Allen Drury (Doubleday), at last a readable, believable, factual novel of high politics in Washington.

Hawaii, by James A. Michener (Random House), a historical novel, that is also a literary achievement, about the past and present of the 50th state.

Act One: An Autobiography, by Moss Hart (Random House), the first volume of a masterly memoir by a master of the theatre.

The Devil's Advocate, by Morris L. West (Morrow), a deeply moving novel of Catholic doctrine and humanity in a crisis of faith in a small Italian town.

The Greek Experience, by C. M. Bowra (World), a magnificent survey of Greek culture from Homer to the fall of Athens.

The Assistant, by Bernard Malamud (Farrar, Straus & Cudahy), a splendid prose poem of a novel about a good man's hard life.

One can almost hear the thud of legends toppling over as the author, out of 20 years of teaching European history at Columbia University, makes clear that the Spanish high command was neither stupid, incompetent nor cowardly, that there was more to the British victory than the romantic, foolhardy genius of Sir Francis Drake, that the Armada was not totally destroyed, and that fortuitous storms were not the architects of England's triumph, indicating that God was really on the side of the English Protestants.

Diplomacy, strategy and politics, the tactics of battle on land and on sea, the personalities of the mighty captains are all put into revealing focus, and evoked with vividness and wit.

Professor Mattingly's real hero, in fact, is the Duke of Medina Sidonia, the commander-in-chief of the Spanish fleet, a man of courage, integrity and intelligence who deserved victory but whose allies and compatriots made his task impossible. Only Philip II appreciated, apparently, what his faithful captain had accomplished.

Yet the victory did change history. It set Europe on the path of national freedom through which each nation could find its own destiny and individuality without conforming to any externally imposed system of beliefs — a lesson that Hitler had to learn again in our own time.

The story of the Armada "magnified and distorted by a golden mist, became a heroic apologue of the defence of freedom again tyranny, an eternal myth of the victory of the weak over the strong, of the triumph of David over Goliath. It raised men's hearts in dark hours, and led them to say to one another, 'What we have done once, we can do again.'"

So concludes the author in the final paragraph of the book, and history still fresh in the memory of living men bears him out, a lesson free men seemingly must teach with their own blood epoch after epoch to the latest embodiment of tyranny.

"Cut that out!"

Books and Authors

Amazing Adventure

The Lion Is a Lady

I HAVE SPENT a good many years of my life observing lions in their native habitat and reading about them in books by those who have hunted, photographed and tamed them. The book before me now, however, is unique in my experience, Joy Adamson's BORN FREE. Never before have I heard of anyone undertaking the feat successfully accomplished by the author and her husband. Others have raised lion cubs in captivity, but they became tame lions incapable of returning to the natural wild state. The Adamson's raised their lioness, Elsa, like a child, and when she was three years old and fully grown, they trained her to live the life of a wild lion again. It makes remarkable reading.

The author's husband, George Adamson, is a game warden in Northern Kenya, one of the few unspoiled regions left in East Africa. Elsa was one of three cubs only a few days old left by a lioness which had fallen to a hunter's rifle. The Adamsons took them home, fed them, pampered them, and made them part of the household. Later two were sent to a zoo in Holland, but Elsa grew up with the family.

How does a lion behave in a home? Elsa was like a child. She played with everyone, cuddled up to her mistress, slept on the floor, and enjoyed being read to. When she grew bigger the Adamsons took her to a remote seaside resort, where she romped in the water like any pet pup. She learned to retrieve wild fowl like a bird dog. When her master took her fishing, she would leap into the trout stream and bring out her own catch. This, mark you, not in a harmless cub, but in a full-grown lioness weighing 300 pounds. And lest you doubt this, Mrs. Adamson has recorded it all not merely in words but in dazzling photographs.

Elsa, in fact, is a Marilyn Monroe among lionesses, photographed in every pose and described in every mood and escapade. The detail of her daily behavior, fascinating in itself, become doubly so because no one has ever before so fully documented a lion as a free creature in a human environment. The point to bear in mind is that the relationship between Elsa and the Adamsons was never like that of a dog and its master but always a free association of equals. Incidentally, we have here the real-life basis for a recent best-selling novel about a similar relationship in Africa.

Training Elsa to kill game for her meals is pictured for us in rare detail. I learned for the first time that the lion throttles its prey! I had always believed it broke the neck with a blow of the paw.

It took months to persuade Elsa to associate with wild lions. She kept coming back to the Adamsons when they abandoned her in the bush, and the stratagems they had to employ make an astonishing tale.

Elsa has never lost her friendship for the Adamsons, and probably never will. She still sees them regularly. The question is: can she transmit this love for humans to her cubs? I hope Mrs. Adamson will continue this remarkable story in a future book.—J.W.S.

The Old Indian was a Hero in the War . . . . . But He C

SHARPSHOOTER'S GRUDGE LE

PROFESSIONAL BIG-GAME guides are usually a pretty rugged breed, and Frank Gott was no exception. In fact he was one of the ruggedest.

A full-blooded Lillooet Indian, he got his unusual surname from his stern, old German-born stepfather; but his quick eye and vast knowledge of game life was a direct legacy from his Indian father.

Wiry and spare, without an ounce of surplus flesh, Frank was something akin to an eagle; at his best in the mountains under a wide, blue sky. No one ever had a clue to his age, for like most Indians reaching a certain stage of life, he seemed ageless.

Of his prowess in the bush there were stories aplenty, like the time back in 1894 when he made a trip to Tete Jaune Cache looking for mica, and nearly starved to death on the return trip. He could make 40 miles a day, they said, and often he was known to pack 135 pounds on his back.

It was in the late afternoon of a day in early October, 28 years ago, as the sun dipped behind the 9,000-foot mountain ramparts west of Bridge River, that Frank Gott stumbled along a trail high above a valley that lay wrapped in the first crisp chill of fall. There was another chill in the air that only Frank Gott felt, and it held a deeper meaning. It was the chill of death. With tired and stumbling steps, finally he reached a fallen log and there he rested, wracked occasionally by spasms of coughing. Finally fumbling in his pocket, he found a dirty piece of paper aid with the stub of a pencil wrote these words:

"Still alive but my time will soon come . . . old enough . . . take good care of Jim, Blackie and The Big Kid, Tommy Horse. Come pretty close before . . . done . . . deed him."

Came another attack of coughing, and finally, stuffing the scrap of paper in his pocket, with a mighty effort he got to his feet and plodded on. Most of what he had written is meaningless to us, but a glance at his past career give a clue to one phrase, "Come pretty near before." Maybe he was thinking of that trip to Tete Jaune Cache back in '94, or maybe his thoughts took him back to France and Flanders, and the mud and fear and fury.

IT WAS IN THE SPRING of 1916 that Frank Gott dyed his whitening hair, and donned a khaki uniform to train with No. 3 Company of the 102nd Battalion, CEF, at Comox Spit. His company commander was Capt. A. J. Matthews, today Vancouver's well-known city archivist.

It was Lieut.-Colonel J. W. Warden, DSO, who, after being wounded at the second battle of Ypres, got the job of organizing the 102nd Comox-Atlin Regiment, but it was Capt. Matthews who coined their ultimate name "North British Columbians." If it fell to Matthews to coin the name, it was Col. Warden who designed the badge, which featured the profile of an Indian in feathered headdress. The profile was a sideview of Frank Gott. He was the model for it.

He must have been quite a soldier, this ageing Indian, according to those who served with him. Once in training camp in England an officer was overheard to remark: "Where did we pick up that old fellow?" The "old fellow," of course, could probably outrun, outshoot and outride anyone in the battalion.

He answered the cutting remark with an unique challenge: nothing less than a ten-mile run against anyone in the battalion.

There were no takers.

Later in a hellfire corner, aptly dubbed Shelly Lane, after Mount St. Eloi, one afternoon No. 3 company clung to bare existence under the terrific concussion of German shells. A young officer scrambling cautiously from one bomb bay to another to see how the troops were surviving, came upon the dusky-featured Gott, the man from Lillooet.

GAME INSPECTOR Robert M. Robertson . . . his shot dropped the dying fugitive.

"Scared?" yelled the officer with an attempt at a grin.

"Not me!" yelled back the unshaken Gott, adding the quip, "I wouldn't have missed it for anything!"

Which, if it was Gott's idea of kidding his white brother, succeeded.

AFTER THAT they made Gott a sniper, and tirelessly he would lie perched in the debris of demolished French farmhouses, waiting for a glimpse, through his telescopic sight, of any stray movement behind the German lines. It was nothing new to Frank; often he'd waited with the same skill and patience for mountain sheep or goat, back in the hills of home. Allied to his marksmanship was always the cunning and patience of his Indian forbears.

After Regina Trench the army all but broke his heart. He was told he was too old, and he was being sent home. It was on this occasion that he pleaded with tears in his eyes to stay with the battalion, clutching the hand of Matthews—a major by now—in his traditional Indian style, two-handed grip, he vowed he was still as good as any man. But the ruling stuck, and Frank Gott went home. Consensus of opinion in No. 3 Company was that he was somewhere between 55 and 70!

He returned to Lillooet supremely proud of his adventures in France, prouder still of his khaki uniform and his flat peaked cap with the Indian face badge. For years after his discharge, while he acted as a big game guide trailing his trio of packhorses out of Lillooet, he continued to wear his army cap.

I guess it was about 1929 or 1930 that he fell foul of the law, when he shot a bear out of season. Maybe the shot that reverberated round the hills alerted nearby Game Warden Albert E. Farey, who unexpectedly rode into Gott's camp. Farey, a middle-aged Englishman, from Reading, had also in his career been a game guide, trapper and forest ranger, who did a twelve-year stint in B.C. Provincial Polic before transferring to the Provincial Game Department. In addition, like Gott, he was a World War veteran.

Frank Gott, fined for his breach of the law, bore Farey an undying grudge.

CAME THE DEPRESSION YEAR of 1932 and again we find Frank Gott out in the hills, this time in early October. With him were Jimmy Dalton, a young logger, and 14-year-old Raymond Miller, both of Lillooet.

The trio was making camp near Moha, above Bridge River, about 26 miles from Lillooet. It was late afternoon and just as Dalton got the fire going, Farey rode into their midst.

Spotting the fresh deerskin beside the tent, Farey got off his horse and walked over to it. This was the first year that deer tags were used in B.C., an innovation that perhaps some old-timers considered a little cramping.

"Where's the tag?" was the question Farey threw back to Gott as he fingered the hide.

The answer came not from Gott, but from Gott's rifle.

The game warden's back was the target, and that's where two bullets caught him . . . right between the shoulder blades!

As Farey slumped to the ground, Dalton and young Miller sprang to their feet, shocked at the cold-blooded killing.

Unmoved, Gott handed his gun to Dalton, and remarked to young Miller, "You can have my horse. I'm done for."

Then he turned on his heel, walked toward a grove of bull pine and was lost to sight.

Hurriedly Miller and Dalton examined the game warden, but he was beyond help. Then one of them made a quick trip to the nearest settlement, Moha, to give the news of the tragedy to postmaster Fred Bishop. He in turn took the word to Lillooet and Provincial Constable W. C. McLaughlin, who in turn phoned his district sergeant, Henry N. Wood at Ashcroft.

In quick time Harry Wood mobilized a squad of police and game wardens to track down the killer. In the party were Game Department Sergt. Robert M. Robertson, Game Warden Joseph A. Quesnel, and Provincial Constables Gerry Bradley, of Ashcroft, and McLaughlin.

ONE THING THE POLICE WERE SURE OF: Gott would be a difficult man to find with his wide knowledge of the Lillooet country, and if he had a gun they would be up against a crack shot. What the police didn't know was that Frank Gott was in the last stages of tuberculosis, and in addition still suffering the effects of a narrow escape from death two months previously.

A PGE train had trapped him on his horse in a narrow rock cut around Seton Lake. Although Gott suffered only
up, his horse was

Planning their
wardens fanned ou
in order to stop hi
where Robertson
later, when about

**It was on a
hillside above
wardens walk
fugitive, and as
glimpsed some
30 yards in the
to say what it
or maybe a kn**

Robertson, rifl
surrender but the
still Indian was so
army days.

"I'm a soldier!"
I never surrender."

"I'm a soldier
"and the best th
that thing away
don't I'm liable to

"If you shoot,
as he spoke he ad
what they now sa
Robertson's cue t
ground. Startled
disappeared over
ens ran to the ed
time to see their n
of dust.

HE WAS HEA
then that Roberts
warning shots in
flight, and Gott
fired another shot
ens rushed downh
Robertson saw
destruction; he
throat!

"Get that thin
yelled.

Quesnel was
grabbed the knif

The shots, of
members of the
Frank Gott was t
to the hospital
evening.

He had a su
doctor said had
Tuberculosis, nem
real killer.

When word o
and down the val
passed along by
news also rouse
police had hunte
him; that was the
was sympathy fo
What wasn't g
Roberton—once a
with which he
March, 1918—wa
rifle shots in B.C
that he could kil
at will.

On top of this
a Dr. Ployart, th
from Gott's leg
richocheted off a

In the dead n
message—or rat
One read:

**"He has
often. I am
all off with n
friends. I am
game warde
bother me ill**

The other wa
"Artie, you w
You were the fa
me three years a
pector, and etc.
doubtful."

A TRUE B.C. POLICE ADVENTURE STORY

by

CECIL CLARK

Former Assistant-Superintendent of the B.C. Provincial Police

. . . But He Couldn't Stand Woods Prohibitions

DGE LED TO GRAVE

e continued to wear

9 or 1930 that he shot a bear out of reverberated round Warden Albert E. into Gott's camp. an, from Reading, ame guide, trapper a twelve-year stint transferring to the . In addition, like eran.

breach of the law,

YEAR of 1932 and it in the hills, this him were Jimmy 4-year-old Raymond

near Moha, above s from Lillooet. It as Dalton got the heir midst.

rskin beside the rse and walked first year that ., an innovation ners considered

as the question as he fingered

om Gott, but from

was the target, and ght him . . . right

ground, Dalton and ir feet, shocked at

s gun to Dalton, and "You can have my

el, walked toward a ost to sight.

alton examined the beyond help. Then trip to the nearest news of the tragedy He in turn took the cial Constable W. C. phoned his district Ashcroft.

d mobilized a squad to track down the e Department Sergt. Warden Joseph A. ables Gerry Bradley,

E WERE SURE OF:

an to find with his oet country, and if up against a crack now was that Frank of tuberculosis, and effects of a narrow ths previously.

d him on his horse Seton Lake. Although

POLICE STORY

LARK

uperintendent

ncial Police

Gott suffered only cuts, bruises and a bad shaking-up, his horse was killed.

Planning their pursuit, the police and game wardens fanned out on Gott's possible trail, and in order to stop him crossing Bridge River that's where Robertson and Quesnel were three days later, when about dusk, they spotted their man.

It was on a high bank of bare, sandy hillside above the river that the game wardens walked forward to halt the fugitive, and as they approached him they glimpsed something in his right hand. At 30 yards in the evening gloom is was hard to say what it was; possibly a revolver, or maybe a knife.

Robertson, rifle in hand, called on Gott to surrender but the answer he got from the stock-still Indian was somehow linked with Gott's proud army days.

"I'm a soldier!" was the Indian's repley "and I never surrender."

"I'm a soldier too," said Robertson calmly, "and the best thing you can do is to throw that thing away and give yourself up. If you don't I'm liable to shoot."

"If you shoot, I'll shoot too!" said Gott, and as he spoke he advanced on Quesnel brandishing what they now saw was a hunting knife. It was Robertson's cue to fire a warning shot into the ground. Startled by the report, Gott whirled and disappeared over the high bank. The game wardens ran to the edge of the steep, sandy bluff in time to see their man bounding downhill in a trail of dust.

HE WAS HEADED for a rock cut, and it was then that Robertson and Quesnel fired two more warning shots in the air. They didn't stay his flight, and Gott reached the rock cut. Robertson fired another shot and Gott fell. The game wardens rushed downhill, and as they reached his side, Robertson saw that Gott was intent on self-destruction; he had the hunting knife at his throat!

"Get that thing away from him!" Robertson yelled.

Quesnel was the nearest, and he promptly grabbed the knife before any damage was done.

The shots, of course, summoned other nearby members of the posse and as quickly as possible Frank Gott was taken to Lillooet, and from there to the hospital at Lytton, where he died that evening.

He had a superficial leg wound which the doctor said had no direct bearing on his death. Tuberculosis, nemesis of many an Indian, was the real killer.

When word of Frank Gott's death went up and down the valleys and canyons of the Fraser, passed along by party line and store gossip, the news also roused feelings of resentment. The police had hunted down Frank Gott and killed him; that was the word. Only secondary, it seemed, was sympathy for Ed Farey or his bereaved wife. What wasn't generally known was that Bob Roberton—once a sniper with the 28th Battalion, with which he served from October, 1914, to March, 1918—was also one of the best match rifle shots in B.C., a man so expert with a rifle that he could kill, disable or miss a fleeing man at will.

On top of this came word at the inquest, from a Dr. Ployart, that the fragment of metal taken from Gott's leg was part of a bullet that had richocheted off a rock wall.

In the dead man's pocket was found his final message—or rather messages:

One read:

"He has been watching me once too often. I am going to expire myself. It's all off with me anyway. Goodbye to all my friends. I am sorry but I done it. Fixed the game warden. He had no business to bother me like that. So long boys."

The other was a more cryptic missive:

"Artie, you were a friend once, but not now. You were the fault when the dead man arrested me three years ago, not getting my firearms, prospector, and etc. So long, we might meet but it's doubtful."

JOE QUESNEL related later that, when he was helping to pack Gott out of the hills, there was a moment at a rest point when Gott looked at him steadily and remarked:

"If I could have got across the river to some Indian friends, I could have got a gun and some ammunition and shot as many policemen as I could."

"And then what?" remarked Quesnel.

"Then," said the white-haired Gott, "I'd get to a graveyard where some of my people are buried, and there I would shoot myself."

A day or so later, a jury of Lillooet townsmen reached this verdict about the passing of Frank Gott:

"We find that Frank Gott came to his death at Lytton on October 5, 1932, as a result of shock following a gunshot wound from a richochet bullet, the wound itself not being sufficient to cause death, inflicted by game wardens, while the deceased was attempting to escape as a fugitive from justice. We exonerate the game wardens from any blame in the matter and find the Provincial Police rendered every assistance to the deceased after the injury was received by him."

However, despite the evidence the controversy continued to rage. Gott's old army comrades voiced opinions and there were editorials in coast papers loudly charging that his death was unnecessary. In Lillooet there was a mass meeting one night, resulting in a petition to Attorney-General Harry Pooley to re-open the enquiry.

Said Pooley, in effect; "It is open to anyone to lay a charge of manslaughter against the game wardens. But after reading the inquest depositions I'm certain that, from a legal point of view, there would be no chance of conviction."

Finally the controversy, in which few glances were given in the direction of Ed Farey's grave, or his sorrowing wife, died down.

FRANCIS 'FRANK' GOTT . . . as a sniper, he was honored, as a killer he was hunted.

CAP BADGE of the 102nd Btn., with the Indian head modelled on Frank Gott's rugged features.

Today survivors of the famous case still remember it, survivors scattered here and there. Bob Robertson ultimately became inspector in the game department and now lives in retirement in Kamloops. Joe Quesnel, retired in 1950, died four years ago in Vernon. Gerry Bradley was last heard of somewhere around Fernie many years ago and Const. McLauchlin was absorbed, I believe, into the RCM Police in 1950.

Staff Sergt. Harry Wood is still going strong, as plain Harry Wood. He retired 14 years ago after 32 years with the B.C. Police. Today he and his good wife, Fannie, live at 425 Vancouver Street in Nanaimo.

Amundson's Old Vessel

Relics Preserved By Arctic Weather

WHILE the restless beams of modern radar scan the Arctic skies over Cambridge Bay on Victoria Island, the skeleton remains of a once proud ship commanded by a famous explorer lie almost forgotten.

A link with the past, and with Captain Roald Amundson, the explorer who did so much to open up the north country around the turn of the century, the wreck is all that remains of his ship Maud.

In sharp contrast is the nearby site of one of the four main control stations of the Distant Early Warning Line with its huge radar dome and the spider web of radio antennas.

This hardy little ship that once fought ice floes and driving blizzards, has found its final resting place in the sand and mud of Cambridge Bay.

All that is left above the ice and snow are a few metal ribs and bits of oak planking, preserved over the years by the dry Arctic weather.

About a year ago the RCAF took over operational control of the Canadian section of the Dew Line and Air Force officers were transferred to each of the four main sites.

Commanding the base near Cambridge Bay was Squadron Leader H. A. P. Poyntz, 43, of Victoria, B.C., and for the past year he has taken an enthusiastic interest in the Arctic and its Eskimo population.

He explained the ship was originally named the Maud when it was operated by Captain Amundson, but was later sold to the Hudson Bay Company and renamed the Baymaud.

Purchased as a supply ship, she carried freight to Cambridge Bay and was later moored there in 1927 to serve as a warehouse, machine shop and wireless station.

It was from the Baymaud that the first regular winter weather reports from the Canadian Arctic were transmitted south by the Royal Canadian Corps of Signals.

There is little doubt the remains of the little vessel will stay in Cambridge Bay until the iron and oak turn to dust.

James Pollok's Extra Ordinary Art Linked with Past

* * * * * *

HAND-MADE HISTORY

JAMES POLLOK with his charming model of the Anne Hathaway cottage.

By BERT BINNY

THESE are like little handmade bits of history. They are miniatures of buildings still standing after hundreds of years and, somehow, some of the romance and fortunes of the originals has brushed off onto the copies and made them more than just things of wood, celotex and paint; more even than products of devoted skill spread over many hours of intricate work.

They kindle the imagination.

James Pollok, of 3390 Maplewood Avenue, has been making these small models and, indeed, some larger ones like his Edwardian castle (1272-1378), for the past 30 years. And he goes further than the production of just buildings. He turns out figures of men and beasts, authentically styled and accurately represented.

Now 16 months in Victoria Mr. Pollok has 27 years in Alberta and had a farm in the Prairie Creek country, southwest from Rocky Mountain House and between the Clearwater and North Saskatchewan rivers. A pinto pony was especially well regarded on the farm and now he is reproduced in cedar wood not on the ranges of southern Alberta in 1960 but in the courthouse of a Tudor castle; not chasing cattle or brush popping but ridden side-saddle by a fair and courtly maiden of the 16th century.

Right now there is a fine display of Mr. Pollok's unusual art at the King Arthur's Round Table Restaurant on Blanshard Street. They are scenes, some of them crammed with figures, including a rousing tableau of jousting before the castle gates. Here, incidentally, the figures in armor are made by Richard Courtenay who is renowned in Great Britain for his skill in this particular branch of the art. Relatively tiny though the figures are articulated and they command prices in the region of $35 each.

Then there are three hunting scenes in two of which the boar and the stag are the quarry and, in the third, falcons are being used. Invisibly lit, the hunt, almost kaleidoscopically colored, streams through a typical woodland with rounded, green hills rolling gently into the distance.

Apparently the boar hunt, anyway, was successful for all engaged except the boar because, in yet another model, a Christmas scene is depicted and the boar's head is being brought in. And, close by, is a scene showing medieval carollers.

Then, both downtown and at his home on Maplewood Avenue, there are numerous models of historic buildings. Of course the castles are by far the largest but the little ones are full of charm.

Anne Hathaway's cottage is there and it is not hard to imagine Anne herself tending the house, ministring to the needs of eldest daughter, Susanne, and the Shakespeare twins, Judith and Hamnet, and, no doubt, wondering a great deal about how her absent Will was behaving among the play-actors at Bankside in Southwark.

And also from Stratford-on-Avon are the house where Will himself was born and Harvard House, built by the grandmother of John Harvard who founded the American University that bears his name. John, himself, by odd coincidence, was born in Southwark, site of the famous Globe Theatre.

But there are other cottages, too. There is one from Haslemere in Surry near the famous Devil's Jumps and Devil's Punch Bowl on Hindhead; near "Aldworth", the last home of Alfred, Lord Tennyson; near Shottermill where George Eliot (Mary Ann Cross) stayed for a considerable period.

There is Jane Arden's cottage near Stratford, another Shakspearian link. His mother was born Mary Arden and the Forest of Arden is assuredly the model for the Forest of Ardennes in "As You Like It."

There is a cottage in Buckinghamshire and, as famous as any, the cottage of Robert Burns at Alloway in Ayrshire.

Nor would any collection of typically British buildings be quite complete without one or two "pubs". And so there is The Cat and the Fiddle which is in the New Forest, and the Six Bells which is at Bearsted in the Garden of England, the county of Kent.

And, modelled from Stokesay Castle in Shropshire, sometimes known as Salop, home county of the "Shropshire Lad" poet, A. E. Housman, site of numerous Roman ruins and no fewer than 32 Norman castles, is a fine Tudor gateway. This, too, is brought more and more alive by the inclusion of variety of figures.

Then there is an imaginary

Continued on Page 15

SUNDAY CROSSWORD PUZZLE

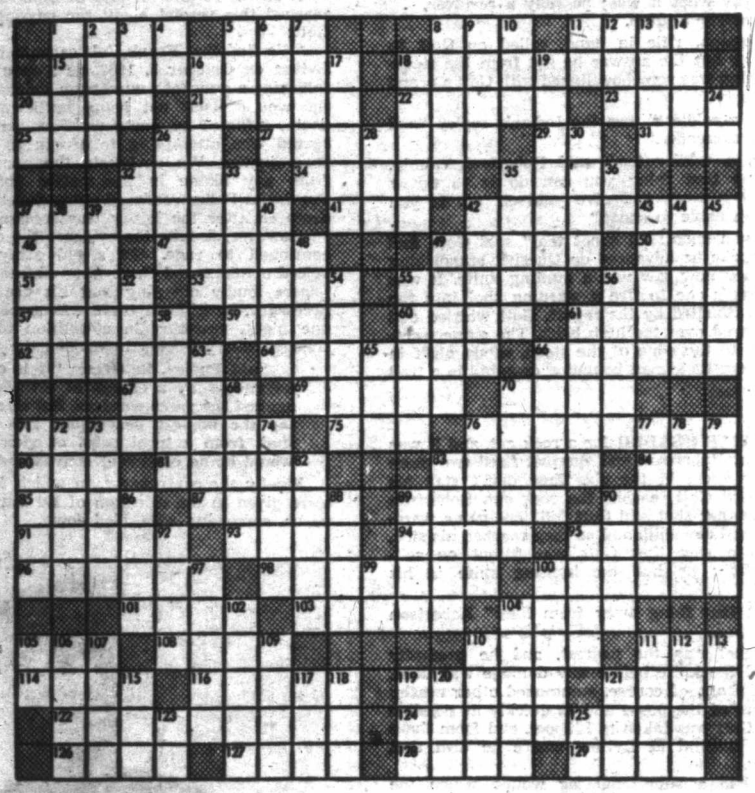

ACROSS
1 Pretense
5 A twitching
8 Turkish title
11 Jason's ship
15 Adorn with ruff dress
18 Renders aid
20 Opening for passage in fence
21 Choice part
22 Angry
23 Clock face
25 Number
26 Symbol for actinium
27 Kind of boat
29 Symbol for cobalt
31 Paid athlete
32 Succulent plant
34 Summed up
35 Please
37 Certain
41 Affirmative answer
42 Recurs constantly
46 A kiln
47 Kind of fruit
49 Volcano in Martinique
50 A sawbuck (slang)
51 River of Europe
53 Smell
55 Thruway charges
56 To eat
57 Bird
59 Woody plant
60 Wheel tracks
61 Counterfeit
62 An absolute ruler
64 Oil boats
66 To ridicule lightly
67 Fancy carrying case
69 Porticos
70 Manner of moving on foot
71 Stupid person (pl.)
75 Occupied a seat
76 Swiftest part of a stream (pl.)
80 Philippine island Negrito
81 Charge upon property (pl.)
82 Weeps
84 Anger
85 Walk lamely
87 Mother-in-law of Ruth
89 Laments
90 Agitate
91 Man's name
93 Lend
94 Filled with reverential fear
95 Part of play
96 Bird dog
98 Feared
100 Showed mercy
101 Period of time (pl.)
103 Lukewarm
104 Let it stand
105 Highest mountain in Philippines
108 Is suitable to
110 Rhymster
111 Edible seed
114 Opera by Verdi
116 Cook, in certain way
119 Nimble
121 Bowall audibly
122 Made more compact
124 One who gathers news (pl.)
126 Loyal
127 Founder and queen of Carthage
128 The sweetsop
129 Heraldry: grafted

DOWN
1 To read metrically
2 Dislike intensely
3 Mimic
4 Child for mother
5 The sesame
6 Egyptian goddess of motherhood
7 Terra —, used in facing of large buildings
8 Ventilated
9 To growl
10 River island
11 By
12 A radical
13 A valise
14 Eskers
16 Flinches
17 In want
19 Imitates
23 Makes fast
30 Depart
34 Behold!
36 Singing voice
38 American humorist
39 River of Europe
42 Sloth
43 Oust
45 Disposes of for price
46 Kind of palm
47 Sat for portrait
48 — orange, ornamental American tree
49 Asterisks
50 To turn outward
52 Furs
53 Long-legged bird
54 Taut
55 Scoff
58 Trojan hero
59 Issues as if in a stream
62 Thrust back
64 Canvas shelters
65 Negotiate
66 Italian poet
68 Complete
69 A festival and sale (pl.)
73 City of Italy
75 Hawaiian timber tree
76 Denudes
78 Utopian
80 Association of men engaged in same pursuit
81 Ravines
82 Practical
83 Boundary
84 Fillet worn around hair
86 Wept
87 Saltpeter
88 Threefold
89 Withered
92 Sting
93 Made noises like crow
96 Top of head
98 Arrow poison
99 A valley
100 Command to eat
102 Slave
105 Small barracuda
107 Lift
108 News agency
109 Guide
110 Remain erect
104 Air played by single person (pl.)
105 Cooled lava
106 One of a race amalgamated with Scotch
107 Smell
109 A fine cotton fabric
110 Smoking implement
111 Kind of wine
112 Alleviate
113 Article
115 Babylonian sky god
117 Spread for drying
118 Nigerian native
119 A macaw
120 Obtain
121 Chess pieces
123 Prefix: down
125 Symbol for tellurium

SOLUTION NEXT SUNDAY

Last Sunday's Solution

MORSA BATE DRAM RATEL
DENTAL IRAN RIVA ERASES
OG PAL LANGUAGES DOM GE
GAS ROGER ISM STREW CAR
ATTA TAN TIN AD EDS DOTE
REAVE SCORES GORF FIRES
AAM ES END EL RIA
TRAITORS DROOP YEARNING
HAUL OH PE ROUT OS ANIL
ITS CR SEPTEMBER BY SNA
SETTO VIDEO SL ORIENTED
AI MILAN IDLEST AI
BLACKEST DA OCTET OSLES
ERL EM APOGITIES AM LAP
DAIS SI ANTS TT IN MESA
SLANDERS TESTY CONSIDER
EAR UP DUE EH EON
HAREM EPOS SMITES BERET
ARAR PRE TF EX GID RAVE
DAY TIARA LER AKRON PEP
ER SOU ILLEGIBLE TOE NE
SANEST OGEE TOUR ASTUTE
TEASE RANT YAWS LEAPS

The Daily Colonist
SUNDAY, MAY 1, 1960

Who was 'Matha Hill'?

By A. F. BUCKHAM

Totem Pole Figure Mystery No Longer

IN THE ISLANDER of April 10, Eric Sismey told of the mystery of "Matha Hill." Johnny Moon, Heywaukalees, a Kwakiutl chief living at H'Kusam Village on the Salmon River, in the nineties, had a keysoo—or great possession acquired by a chief of his forbears—of which he was very proud.

When he gathered enough wealth to have his totem pole carved, and to give the big potlatch at its erection, he ordered that at the top of the pole a white man be carved. The white man was in sailor costume, including a buttoned tunic, ornamented with piping. This was strange, but stranger still was the ceremony traditional at Johnny Moon's family feasts.

The messengeer of "Matha Hill" would arrive dressed in white trousers and white shoes, bearing a letter which he handed the chief in the manner of a courier. Johnny would scrutinize it carefully, pretending to read, and announce that "Matha Hill" had arrived. Then "Matha Hill," played by Johnny Moon's eldest son, would enter, resplendent in tightly buttoned piped tunic, white trousers and shoes, with his sword belted at his side. He had an escort of two guards, also in white man's uniforms and bearing swords. After a ceremonious exchange the feasting would begin.

This peculiar keysoo, so different from the usual crests, intrigued Sismey. He wrote back to Nova Scotia, where Chief James Martin Smith, Maqualahgulees, hereditary chief of the Kwakiutl Indians of Campbell River and Cape Mudge, then lived.

The chief replied and told the story of the ceremonial just summarized, which he had often seen. But even Chief Maqualahgulees had to admit he never properly understood the background of "Matha Hill". All he knew was Johnny Moon always insisted "Matha Hill was a very, very honorable man."

There is usually much to be learned from Indian traditions if one properly understood them. Many of the wrecks in the Tofino-Sydney Inlet area, which have been recently investigated by Dr. Cottrell and his CHAOS skindivers, and by the RCN, were found through tradition-based directions given by the local Indians.

The Indians were far better at getting English names correctly than we were at getting Indian names. When Alexander Mackenzie arrived at Dean Channel — "from Canada by land" — he was given a bad time by some of the local Indians. His feelings are shown by the name he bestowed on their village, "Village of Rascals". But he could hardly have expected them to have been very taken with white men. As they informed him several times, a white man named Macubah who lived in large canoe had recently visited them. Macubah had fired guns at the Indians, and another white man, called Bensins struck them on the back with the flat of his sword. When Mackenzie returned to civilization he discovered that Macubah was Captain Vancouver, who had indeed been in Dean Channel just a few weeks before Mackenzie's arrival. According to historian Begg, Bensins was Johnstone, the master of the Chatham.

So it seems pretty clear that there was a "Matha Hill", and that he was probably someone of importance. Just who, we can only find out if someone in those early fur-trading days left us a clue in his records.

Strangely enough, someone did. He was Sir George Simpson, who so long and so successfully guided the fortunes of the Hudson's Bay Company.

In his interesting **Islander** series, "The Story of the Coast," in the **Islander** of June 7, 1959, George Nicholson tells us:

"The following account of how the Indians pronounced, or rather mispronounced, his (Captain McNeill's) name, is given by Sir George Simpson in his journal when making a voyage in the Beaver along the coast in 1841. Sir George says: 'The Indians made sad work of Captain McNeill's name, for whenever his head showed itself above the bulwarks, young and old, male and female, vociferated from every canoe, 'Ma-ta-hell? Ma-ta-hell? Ma-ta-hell?' a word which, with the comparative indistinctivness of the first syllable, sounded like a request on their part that the captain might go a great way beyond the engineer's furnace.'"

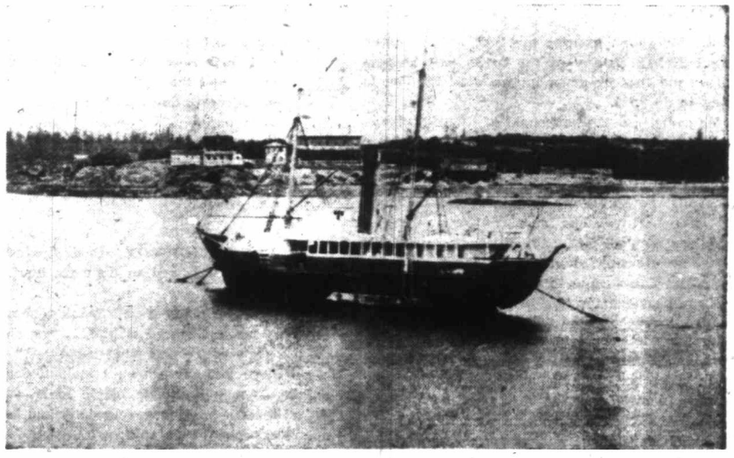

THE BEAVER . . . Hudson's Bay Company steamer, first on the coast, which Capt. McNeill commanded.

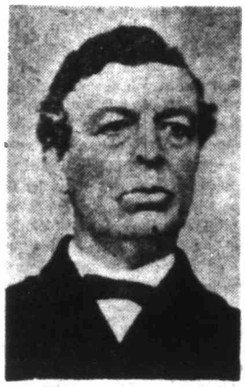

CAPT. W. H. McNEILL . . . was on this coast as early as 1825, according to the log of his ship, the Convoy, preserved to this day.

Thus the mystery is solved — "Matha Hill" is captain William Henry McNeill. He was a native of Boston, and in 1825, at the age of 22, fur-trading on the coast as master of the brig Convoy. Later he returned as master of the Lama, and met with great success as a fur-trader.

Following the "if you can't beat 'em" principle, the Hudson's Bay Company bought the Lama and hired McNeill's services as captain in 1832. After a successful five years trading for the HBC in the Lama, he made the switch from sail to steam. In 1837 he became the second master to command the Beaver in B.C. coastal waters. In 1843 he turned the Beaver over to Captain Dodd. Subsequently he was placed in charge of several northern posts, including Fort Simpson. He was made a chief factor in 1856 and retired from the HBC service in 1863.

McNeill Bay, just east of Gonzales Observatory, and McNeill Avenue in Oak Bay, perpetuate his name in the Victoria area, as does Port McNeill, across from Alert Bay up-Island.

Historian Bancroft says: "Besides being an able seaman and a sharp trader, McNeill was a thoroughly honest man, and he served the (Hudson's Bay) company well and faithfully." Add to all this that he was master of the first steamer on the coast, a vessel which so awed the Indians that they said: "She could do anything but speak; and the white man must have been assisted in the work by the Great Spirit." McNeill, indeed, to the Indians must have been "a very, very honorable man."

We may surmise that the "Matha Hill" pageantry, so dear a tradition with Chief Johnny Moon, arose from McNeill's technique in dealing with the Indians, lovers of dignified ceremony.

And so, to Captain McNeill's accomplishments and honors, we can add that he was one of a very few, perhaps the only white man, to be immortalized on an Indian totem pole.

* * *

James K. Nesbitt, writing in The Colonist in 1954, was able to disclose that the logs of the Convoy had been preserved by Canon Arthur Beanlands, who took them with him to England on his retirement.

Capt. McNeill was born in Boston in 1803.

"It is believed," wrote the historian, Valbran, "that this (McNeill's) entrance into the Hudson's Bay Company was owing to the active measures with which he resisted attempts of that influential corporation to drive him and his vessel off the coast, McNeill defying by armed force the Cadboro and her crew when sent to put a stop to his private trading."

McNeill was probably the first white man to see the shoreline of Victoria and Esquimalt, for he is known to have explored this area before 1837.

The Hudson's Bay Company gave Capt. McNeill a large tract of land on the waterfront of what is now known as McNeill Bay.

At that time the whole waterfront, from the north end of Willows Beach to Beacon Hill Park was owned by five men: Tod, Pemberton, Ross, Douglas and McNeill.

Capt. McNeill built a home at the bay which bears his name, but remained at sea until he was 73. He died a year after retiring to his big farm holding, in 1875.

ANAGRAM ANSWERS

(1) INFIDEL
(2) DEPOSIT
(3) UNICORN
(4) SOUPCON
(5) RAMPAGE

DANCING DOG OF PARKSVILLE

Meet Mr. Chips

By ROLAND GOODCHILD

EVERYONE has heard of the infant prodigy who suddenly astounds the world by doing something without having learned to do it. Mozart, Paul Morphy, Chatterton—history is full of instances. We call it genius in human beings.

But the animal world produces these infant prodigies, too. Such a one is Mr. Chips, a nondescript sort of dog that belongs to Frank McGibbon of Parksville.

Mr. McGibbon assures me that he has never taught Mr. Chips any of the tricks that he performs; and that he never knows what the dog is going to do next.

He came into the household of the McGibbons in the usual way. A neighbor's dog had a number of puppies and Frank was asked if he wanted a dog.

"Well," he said, "my wife goes out to work and so do I. It won't be much fun for a puppy to be on his own all day. Still, I've got a good big garage and he could stay there all day."

So Mr. Chips came to the McGibbon home. A box was provided for him in the garage; he was fed in the morning and again at night. Bowls of water were left for him, and in the evenings he was allowed into the house, where he used to curl up in a corner, looking adoringly at his new master and mistress.

For six months this routine was followed and there was every appearance of Mr. Chips growing up into a normal, loving house dog. Neither of the McGibbons attempted to teach Mr. Chips any of the usual "tricks". He was treated as a normal pet; patted on the head, taken for walks on Sunday, brushed regularly and put out into the garage at night. He grew into quite a large dog of indeterminate breed.

Now Frank McGibbon—like so many of us—has developed a little habit. Every evening after supper he goes to a certain chair, and sits down, takes out his pipe and cleans it. Then he gets up, goes to the medicine chest in the bathroom and gets a Kleenex out of a box, comes back to his chair and continues to clean his pipe, finishing up by screwing the pipecleaner in the Kleenex and throwing the repulsive thing into the fireplace.

ON THE DAY when Mr. Chips began to show signs of genius, Frank McGibbon sat down in his chair and started the pipe cleaning routine. Now, Mr. Chips had been watching this business for some months. And who can say what thoughts had been going through his doggy mind? Could it have been that he loved Frank McGibbon and wanted to do something in return? We don't know. What we do know is that on this day on which his genius began to flower, he got up, went into the bathroom, stood on his hind legs—he had grown into quite a large dog, remember—took hold of a Kleenex, tugged gently as if he knew that if he tugged roughly the whole box would come tumbling down, and then trotted proudly back into the living room and sat down in front of Frank McGibbon, offering him the Kleenex.

Mrs. McGibbon, from her position on the chesterfield, had watched the whole business. From that day onward this became one of Mr. Chips' evening chores.

One thing usually leads to another. Mr. Chips had found he was able to stand on his hind legs!

The following evening when Mr. McGibbon returned from work, he went, as usual, to the garage and opened the door. Usually Mr. Chips bounded out and welcomed his master by barking and frisking about. But when Frank opened the door on this evening, he was greeted by a most unusual sight. One that might well have made him wonder if he was "seeing things". For Mr. Chips was walking towards him on his hind legs, and looking very pleased with himself.

Arriving at the side of his master he started to execute a sort of ecstatic dance.

I have seen Mr. Chips perform this dance, and that is the only word one can use in connection with it. He seems rapturously happy. His eyes shine and he pants slightly, and every now and then he turns round and round rather like a Dior model would do when showing off a particularly chic gown.

FRANK McGIBBON stood fascinated while Mr. Chips continued to do what does not come naturally to a dog.

"I was so astonished," Frank told me, "that I just stood and stared at him. It was almost as if he was saying, 'Look what I can do!'"

There may have been a look of doubt on my face — would anyone blame me? —, so Frank McGibbon, speaking very quietly and in a normal conversational tone, said:

"Do your dance, Mr. Chips!"

And in the confined space of the living room the dog solemnly rose on his hind legs and started to dance, avoiding chairs and tables with the aplomb of one familiar with a ball room.

"I often see him having a dance all by myself out in the yard," said Mrs. McGibbon. "I think he enjoys it."

"You're quite sure you never taught him to get on his hind legs?" I asked. "You never made him reach for food?"

"No," replied Mrs. McGibbon. "We've discussed it many times, Frank and I. The first time he ever did get on his hind legs was when he first went and got the Kleenex from the bathroom. That must have given him the idea. I can't think of any other reason."

"Do any of his brothers and sisters do these things?" I asked, for I remember a queer case that a rat catcher in London told me, that the rats from a certain area of London docks had a habit of leaping in the air and turning somersaults, for no reason at all.

"No," she replied. "They seem to be just ordinary dogs."

AS I WAS LEAVING the house to go, Frank said there was another thing Mr. Chips had learned to do on his own.

"We were out in the woodshed one dark night. I had gone out for some wood, and I had a 30-30 shell case in my hand when I went out. Like a fellow will I threw it into the bush beside the woodshed. It was a pitch dark night—last winter, it was. I suppose I must have thrown it a good 100 feet—anyway I never heard it fall. Before I had picked up a couple of sticks of wood Mr. Chips dropped it at my feet. I'll show you what I mean." And he handed me a 30-30 shell case. "You toss it into the bush."

I went outside the woodshed and did just that. I threw it into the bush as hard as I knew how. It must have fallen into a tangle of salal that grew wildly between the big Douglas fir. Mr. Chips was in the woodshed.

"Get the shell case," said Frank, as if he was saying, "It's dark to-night, isn't it."

In less than half a minute Mr. Chips had deposited the case at my feet.

"There are quite a number of other things he does," explained Frank as I got into my car. "But I don't like making him do them. Somehow I like to think that Mr. Chips just does things he wants to do, when he wants to."

We don't know what goes on in the doggy mind of Mr. Chips—or why it goes on. It isn't natural for a dog to go waltzing about in the yard when, as far as he knows, no one is looking at him. He just does it because it's fun. Perhaps he gets some creative bang out of doing it. Perhaps dogs—some dogs—are rather like some human beings. Perhaps they like to be different. Or perhaps—in the same way that no one has satisfactorily explained how it was that Paul Morphy at the age of five, could beat most of the chess masters of his day—perhaps the explanation is beyond us.

In the Days of the Great Gorge Swims

By C. B. FISHER

COLD and CRAMP TOOK CRUEL TOLL

AFTER THE FIRST Great War Victoria inaugurated one of the most colorful of all swims—the annual Causeway to the Gorge race. The event was staged every August for over a decade and became a major attraction in the swimming world.

Referring to those tough swims, Archie McKinnon, Victoria's well-known coach says:

"They were definitely a colorful thing. It was a great honor to win, a real test of endurance."

From her home on Cordova Bay Road Audrey Griffin, former queen of Victoria's swim colony and one of the flashiest little mermaids ever to enter local waters, declares:

"I'm still proud of those victories. Won nine and lost three."

"It took everything out of you in one hour or more," Tommy Wellburn, another great competitor, recalls.

"I didn't train too much," says Bert Buller, city sportsman and insurance agent. "There were cold and warm belts. Got a bit warmer as you went up the Gorge. My arms were like two chunks of lead near the end of the race. It was quite an event. Had a large spectator appeal."

It was a real grind. Three miles of the toughest kind of competition: one hour of cramps and cold, hopes and prayers along the old waterway.

Let's go back to 1923 and follow the race. Seventeen well-greased swimmers are lined up at the Causeway. Over 3,000 people crowd the embankment. There would be 8,000 today. Patrol boats clear at least 50 canoes out of the way.

Archie Wills, former alderman and newspaperman, looks at his watch. The second hand approaches 2.30. As official starter he yells, "GO".

It's a pretty sight to see the swimmers' heads bunched, the canoes bobbing up and down in the swell, motorboats laden with passengers.

Johnny Wenger and Brock Whitney carefully clock the start as timekeepers. Dan O'Sullivan, the great oarsman coach, speeds ahead in the official boat, the old JBAA Bluebird. Arthur H. Cox acts as one of the judges. Every vantage point along the route is crowded. The Johnson and Point Ellice Bridges are packed with cheering spectators.

At the old Grank Trunk Pacific docks — a point about where Evans, Coleman & Evans are now—Audrey Griffin and Tommy Wellburn have already begun to set the pace. Audrey has settled into her rhythmic trudgeon and Tommy his powerful crawl. Bert Buller and Johnny Cameron, of Vancouver, are a few yards behind. Towards the Johnson Street Bridge the two leaders are neck and neck, Cameron follows and Buller puts on a tremendous spurt to try to close the gap.

ARCHIE McKINNON
. . . those were the days

Near Point Ellice Bridge the water cools. This is the danger spot of the race. If a swimmer can go through here he will probably make it. The tide churns up cold water at these narrows and chills a body to the bone.

The four leading swimmers get through, but the next, Laidlaw, of Vancouver, winner of the Kitsilano distance swims, cramps up and is hauled into his escort boat. Several others drop out.

At the CNR Bridge Audrey starts to hit a faster pace and Tommy is unable ot match it. She gradually forges ahead. A half hour later she touches the raft to win, clocking in at 1 hour 2 minutes and 35 seconds. Tommy comes in three minutes later. Cameron noses out Buller by a few feet for third spot.

A great cheer greeted each arrival.

The next day the press of Victoria grew ecstatic. To quote a colorful sports writer:

"Audrey made the hearts of many a strong man wither. She's the greatest lady swimmer in Canada, one of the finest on the continent. She should tackle the English Channel."

The year 1924 rolled around and another batch of hopefuls lined up, the Wellubrns represented by Tommy and his sister, Gracie, both prizewinners for several years and in splendid form for the grind.

But there was bad news from Audrey's camp. When she got out of the water at Curtis Point during a practice swim her neck was badly swollen, stung by a wasp.

"I hope to be alright by tomorrow. I can hardly move my arms now, but you can count on me being at the starting point even if I have to fall into the water."

The 1924 race promised to be a tough one. Bert Buller and big Norm Purser had both completed practice swims in faster time than Audrey's. Temperature at the Causeway was 57 degrees; at Point Ellice 53 when the tide was active, and a warm 69 at the Gorge.

As the race progressed Tommy Wellburn suffered a cramp as he neared the Moore-Whittington lumber yards and was forced to drop back. Johnny Cameron gradually closed in on Audrey, with Bert Buller pulling strong in third spot. As the race neared Curtis Point Cameron forged into the lead. A while later he touched the raft, but had to be assisted up.

His first words were, "Where is she?"

When told she was behind, he said, "Oh Gee," and collapsed. Trainers rubbed the groggy swimmer vigorously and he came to, teeth chattering and body shaking. Audrey came in fresh.

"I don't mind being beaten by a good sport," she exclaimed.

Bert Buller rolled in a close third, and R. C. Ross, the only man over 40 ever to finish the race, came in fifth. Cups were presented to the first sixth finishers.

TOMMY WELLBURN
. . . one of the best

BERT BULLER
. . . great contender

During the next few years the Wellburns came back strong. Gracie won several prizes. In 1928 Tommy jumped into an early lead. He reached the Johnson Street Bridge in the record time of 13 minutes and was 30 yards ahead of Cameron. He slipped under the CNR Bridge in 38 minutes and was 100 yards ahead. At Curtis Point he quickened his pace to come in a quarter of a mile in the lead, one of the most convincing victories in the whole history of the race.

"I'm mighty glad to see Tommy win," were Cameron's first words. H. B. Witter and the late Alderman James Adam were judges. Roy Hebden and the late Max Kilburger were the timekeepers.

A few years later, with the declining popularity of the Gorge, the races came to an end. With them a great era died. Every contestant and official looks back with nostagia to those wonderful days.

"You did everything for the love it then," says Tommy Wellburn. "Paid your own expenses. It's a money mad world today."

"We went into it just for the sport. It was wonderful then at the Gorge," recalls Gracie Wellburn, now Mrs. Knight, of 1331 Grant Street.

Audrey, now Mrs. J. R. Kieran, of 5280 Cordova Bay Road, says, "We looked upon amateurism with a great deal of pride then. Someone once offered me a lot of money for saving their life. I wouldn't dare accept it. Rules and regulations were stiff then. You did things for the city and club and for the love of it."

"I spent some of the happiest days of my life up the Gorge," recalls Archie McKinnon. "If any of us owned a canoe we thought we were millionaires."

AUTOMOBILES AND HIGHWAYS HAVE TAKEN OVER

Lake Vessels Forged Links In B.C. Story

By MARK STIRLING

A SMOOTH, hardtop highway spins alongside Okanagan Lake these days and a wide, modern bridge connects the western shore with the east. But not too many years ago the only way to get from the southwest of the Okanagan to the northeast was by CPR paddle steamer or pack train.

Not till 1935 did the automobile bring an end to one of the interior's most romantic means of transport.

Last ship to sail the almost 100-mile-long lake was the Sicamous, which now rests quietly just beyond the high-water line at Penticton but yearly draws more passengers in the form of tourists than she ever saw in her heyday as a lake steamer.

The last captain of the Sicamous, Joseph Weeks, still makes his home in Penticton not too many blocks from where his old command lies.

Captain Weeks arrived in the Okanagan in 1893 as a boy of 15 and four years later joined the then-new lake steamers as a deckhand.

A native of Shropshire, England, the young lad had immigrated with his family in response to the Okanagan development literature then flooding the United Kingdom.

They were hard days, he recalls, settling in Vernon at the north end of the valley. "You had to take just what you could get," he says.

And all young Joe could get the first year were jobs on road gangs, driving horse teams or freighting supplies by pack team into the Arrow Lakes.

CAPTAIN WEEKS' first ship was the Aberdeen, an impressive sight on the inland lake in those years. Launched in 1893, the Aberdeen was a 550-ton paddle wheeler drawing a meagre 6.8 feet of water so that she could navigate without trouble in the shallows.

By no means the first vessel to ply the lake, she was certainly the biggest of her day, with a length of 146 and a beam of 30 feet.

Considered palatial, she had 10 staterooms and three large lounges, but her best reputation lay in the meals she provided as she travelled up and down the lake. A trip in the Aberdeen, named after a governor-general of Canada, was the highlight of many a life at the century's turn.

Three times a week she made the round trip between Okanagan Landing (between Kelowna and Vernon) and Penticton.

Her passengers and freight in those days were similar to the passengers and freight carried by her larger and more rugged sisters plying in and out of Victoria. Miners in search of gold in the Fairview and Camp McKinney areas; supplies for isolated fruit farmers and settlers who were then in process of converting the entire Okanagan into its present fruit-bowl status.

Mail and mining machinery for the men at Grand Forks, Greenwood, Rock Creek and the booming gold city of Fairview all passed through Penticton after being manhandled on and off the Aberdeen.

She was a vital link between the north and the "low country," as all the land south of Penticton was known in those days.

THE ABERDEEN ended her career in an inglorious fashion. Dismantled in 1913 she was left to rot in the mud of what had been her home port, Okanagan Landing. Few traces of her remain today.

But before her last voyage was taken young Joseph Weeks had obtained his mate's ticket and eventually promotion to the command of the York, a 134-ton twin-screw, 88-foot-long all-steel-hulled vessel with a draught of five feet, came to him.

It was while in command of the York that Captain Weeks had one of many close calls on the long, narrow lake.

Though calm for the most time the Okanagan can show her true challenge when winter storms blow up at the big bend on her length, Squally Point.

Home of the famed lake monster, Ogopogo, Squally Point was at its worst on Christmas Day, 1905. And the York was carrying a cargo of dynamite.

"We sailed from Okanagan Landing around 1 o'clock in the morning," Captain Weeks recalls. "It was blowing quite fresh then but when we got to Squally Point it was a regular gale. The waves were at least eight feet high.

"The second wave that came aboard stove in the forward cargo doors and rushed right inside."

For the crew, it brought a busy and dangerous time as they dodged cases of dynamite skimming about the hold while struggling to close the doors against the increasing wind.

CAPT. JOSEPH WEEKS and his ship, Aberdeen.

"But we all survived," says the now retired captain. "We found a little bay called Camp Helena and spent the rest of the night singing carols."

In 1922 the CPR launched the largest ship ever to sail the lake, the Ss. Sicamous. The 1,700-ton vessel was the last sternwheeler to travel the Okanagan.

Captain Weeks took her on her first voyage and was still in command when she came down the lake for the last time to tie up in Penticton for as long as her timber holds.

Her cargo today consists of a museum and the memories of men like Captain Joseph Weeks, who helped forge the first smooth links of the provincial transportation system.

OVER

els

nks

ory

n.

hile struggling

ain. "We found the night sing-

o sail the lake, sternwheeler to

vas still in com- o tie up in Pen-

emories of men st smooth links

The Islander Introduces Reba and Bonnie Churchill's

YOUTH PARADE

SPOTLIGHT your prettiest facial feature. To 83 per cent of our readers this means enhancing their eye make-up.

"Subtle emphasis, not exaggeration, is the goal," claims William Tuttle, MGM make-up director. In his sketch of young actress Susan Kohner, Tuttle shows how she looks without eye make-up, while Susan herself wears the correct eye accent. Note cosmetics aren't apparent, yet orbs appear larger.

Most make-up mix-ups occur when eye cosmetics aren't applied in proper sequence. Exclusively for Youth Parade readers, Tuttle outlines his procedure in creating date time "sparkle eyes." First, apply eye shadow, using a neutral brown shade—it can be worn without detection. Next, line lids and brows. For the non-professional, try a brown pencil—it won't showcase unprofessional strokes.

When applying mascara, place heaviest application at outside corner to add to the illusion of thick lashes. Susan, who appears in the film, "All the Fine Young Cannibals," also learned from the authority that mascara should be applied only to the centre of the lower lashes; then eyes will not seem small or "closed in".

Final Tuttle tip: "Apply make-up sparingly and you're a standout; apply it lavishly and your a washout."

* * *

If you would like to know "Sixteen Star Secrets to Beauty", then send for our 11-page illustrated booklet. Besides make-up data, there's information on teeth braces, eye glasses and freckles. Send 15c and a non-addressed, stamped envelope to "Youth Parade." The Islander, P.O. Box 46-181, Hollywood 46, Calif.

COMMEMORATIVE ISSUE

A commemorative postage stamp was issued on April 20, 1960, in celebration of the golden jubilee of the Girl Guides movement in Canada, and announced by William Hamilton, postmaster general.

The design of the two color five-cent stamp includes a "trefoil" on a blue background flanked by the words "Girl Guides Association" in English and French and the dates "1910-1960" in gold lettering. The trefoil, a three-lobed leaf, is the badge of the association.

The new stamp is the work of Canadian artist Helen Fitzgerald, of Toronto, who designed the "Associated Country Women of the World" stamp issued in 1959.

The Girl Guides Association was organized in 1909 in Great Britain by Lord Baden-Powell, the founder of the Boy Scouts. Within a year the movement was established in Canada, the first company being formed in St. Catherines, Ont.

Soon other companies were in operation in Ontario and within a short time the association had spread throughout the other provinces. In 1912 a dominion council was set up and five years later the Canadian Council of the Girl Guides Association was incorporated.

Canada now has the third largest Guide population in the world, being exceeded only by Great Britain and the United States. The Canadian Guides claim another unique distinction in that they have the most northerly company in the world. The Aklavik, NWT, group was founded in 1937 and was the first of the far north groups, some of which have Eskimo members.

The ideals of good citizenship and the establishment and maintenance of friendly international relations promoted by the Guides have been emphasized at three national and one world camp held in Canada. The first national camp was in Victoria in 1928, and the second at Rothesay, N.B., in 1952 1,000 Canadian girls and their guests from countries of the western hemisphere enjoyed camping together at Ottawa.

One of four world camps in celebration of the centenary of the birth of Lord Baden-Powell was held in Canada in 1957 at Doe Lake, Ont., with representatives of many countries among the hundreds of girls.

An interesting link between the Girl Guides and the Canada post office is the postal badge earned by Guides who demonstrate a knowledge of good mailing practices. The Guides' co-operation is mutually advantageous as proper addressing and packaging of mail matter permits prompt and efficient handling by the post office.

In announcing the new stamp, the postmaster general said the Girl Guides commemorative issue is a tribute to all who have encouraged and assisted the association and to the thousands of Canadian girls who have benefited from its character-building activities.

Hand-Made History

Continued from Page 10

"town centre" with a bookshop, an antique shop and a further sample of the ubiquitous "pub".

These models Mr. Pollok makes as set pieces or as wall plaques.

James Pollok, who has lived in Canada for 33 years, is a veteran of the First World War. He served in the Middle East under General Allenby. He has seen much of Palestine, of South Africa and Egypt. Including a wondrous lamp, reminiscent of the Arabian Nights and brought from Cairo, his house contains many interesting articles from distant places and he recounts with great relish his quite alarming trip down the "Queen's Passage" of the Great Pyramid of Khufu. He made this expedition with the constant thought that there were five and three-quarter million tons of blocks surrounding and, particularly, above him and just how much would be left of him if this ponderous mass shifted or subsided?

Nothing did Khufu and his engineers did a wonderful job. They built well and their monument, which had stood unmoved for close to 5,000 years, continued to do so and spared Mr. Pollok to intrigue and enchant us with his delightful models.

True it is that, as Frank Miell of the Calgary Herald wrote, they "show the hallmark of a craftsman with patience, skill and accuracy."

But they do other things beside. They part the veil that separates us from a different place and a different time.

Mr. Pollok derived much information for his work from those peerless narratives of a heroic age, "Sir Nigel" and "The White Company," both by Sir Arthur Conan Doyle who, in turn, ackowledges the assistance of quite a regiment of authorities before him.

" . . . yet our strength may be the greater and our faith the firmer if we spare an hour from present toils to look back . . . "

Thus Sir Arthur at the conclusion of "Sir Nigel." And how much clearer and more rewarding the backward glance —for the future offers no standards or examples — if there is the aid of an art such as that of James Pollok.

THERE WAS A TREASURE HUNT WHEN OLD CRANOELLI DIED

Is Fortune Buried At Beacon Hill?

OR PERHAPS IT'S ALREADY FOUND

THE GREAT mystery of the autumn of 1883 in Victoria was this: Whatever did Peter Cranoelli do with his money?

Everyone looked upon him as a rich man. There are always certain people who are looked upon as wealthy, when often they are not.

Cranoelli was single, and so everyone assumed he was loaded with gold.

But he had a mother in Dalmatia, and perhaps he was sending money home to her.

Cranoelli seems to have been rather a secretive character. He didn't talk much about himself. He had been to the Cariboo. He came to Victoria, finally and opened a trading store on Johnson Street, and lived in rooms behind.

He was a great one to walk—every Sunday he'd tramp alongside the seashore and through Beacon Hill Park, which then was much more a forest wilderness than it is today. Always he went alone, and while he was friendly enough in his store, and hob-nobbing with his cronies on downtown street corners, everyone said it was easy to see he preferred his own company.

Victorians were astonished to read in The Colonist one September morning in 1883 that Cranoelli had died:

"The store of Mr. Peter Cranoelli was observed to remain closed yesterday . . . and as the owner was known to be a punctual man of business it was remarked upon as strange, especially when taking into account the fact that he had not been observed since the previous Saturday night, when he was seen putting up his shutters."

THE REPORT gave all the gruesome details:

"Word was sent to the superintendent of police, who forced an entrance into the store and passed through to the bedroom where he found Cranoelli dead on the bed, slightly on his side, in a sleeping position. The odor from the corpse was already overpowering, and a disinfectant was scattered over the room. Deceased had been in failing health for the past two years and had complained lately of not feeling well. He had been informed by his medical man that his heart was affected."

Cranoelli's death was soon noised abroad, and there was a storming of his doors:

"Before settling in this province, he had been employed in running a fruit schooner on the California coast. For years past he had conducted a very profitable grocery, clothing and liquor business, principally among the Indians, who, hearing the news of his death, flocked around the entrance to the store, and anxiously enquired as to their chances of obtaining various sums of money which they had been in the habit of banking with the deceased.

"Mr. Cranoelli was 65 years of age, and was a native of Dalmatia. He was quite wealthy, and leaves a nephew, a waiter at the Driard House, in Victoria."

That night there was but one topic of conversation in Victoria: poor Cranoelli, not a bad type at all, quiet, hard-working, though not to socialble. Now who would get his money? His Nephew?

People could hardly wait for the funeral, to learn how rich the nephew would be.

But the nephew knew nothing of his uncle's financial affairs, and so the police had to search for a will or a bank account. But they could not be found.

And so the modest Cranoelli shop and living quarters were almost torn apart in the search for gold.

NOBODY STALKED the walker in the park, and if Peter Cranoelli buried a treasure there the secret was well kept.

THE COLONIST kept everyone at fever pitch: "Cranoelli's wealth . . . the late Peter Cranoelli was a well-to-do man. He had a large stock, drove a thriving trade, and paid cash for all that he bought. He was believed to be worth $60,000 in hard cash. Since his sudden death his establishment has been partly overhauled, and only the sum of $310 was found stowed away in a very unlikely place for the deposit of valuables.

"Yesterday it was reported that $17,000 had been dug up in the dead man's back yard. The report was unfounded, but a strict search will be instituted. His friends say the old man was in the habit of walking to Beacon Hill Park every Sunday and disappearing in a small thicket.

"He always went alone. It is thought now that he had a secret hiding place in the neighborhood of the hill and the chances are now decidedly against the treasure being found.

"In a future age some excavator may stumble upon Peter Cranoelli's wealth, and wonder at the queer shaped coins and strange-looking bank notes people of the present day used in commerce."

A miniature gold rush was started to Beacon Hill — there was much digging in thickets, but as far as we can learn today, nothing was found.

However, if anyone did come upon Peter's wealth in the park, it's hardly likely he would have broadcast the news. Would you?

The search of the house went on day after day. We read:

"Another find — Yesterday the indefatigable searchers for Cranoelli's wealth were rewarded by discovering monies amounting to $1,045 in two sums, one consisting of $400 in Bank of British North America notes, and the other $645 in cash.

"Both amounts were stumbled upon in the most unlooked-for places.

"The hearth, generally a very likely place, was searched without avail. In another obscure hole, which had been used for depositing money, the sum of 50c was found.

"The quest will not be relinquished until all the goods have been removed, and every conceivable place ransacked."

And that was the end of that. The Colonist made no further mention of Cranoelli's wealth or the search for it.

Who received what money was found?

And do you suppose close to $60,000 in cold, hard cash still lies buried deep down somewhere, in Beacon Hill Park?

By

JAMES

K.

NESBITT

THIS WEEK'S ANAGRAM

How is your vocabulary? There is no better or more fascinating way to improve it than by solving these anagrams each week. Add the letters in the first column to the letters in the second column, and rearrange the letters so as to form a new word. Example: FEND plus SEE equals ??. Answer: DEFENSE. Can you solve the following anagrams?

(1)	FINE	PLUS	LID	EQUALS	???
(2)	TIDE	"	SOP	"	"
(3)	RUIN	"	CON	"	"
(4)	COOP	"	SUN	"	"
(5)	GAME	"	RAP	"	"

Solution to anagrams printed Page 11